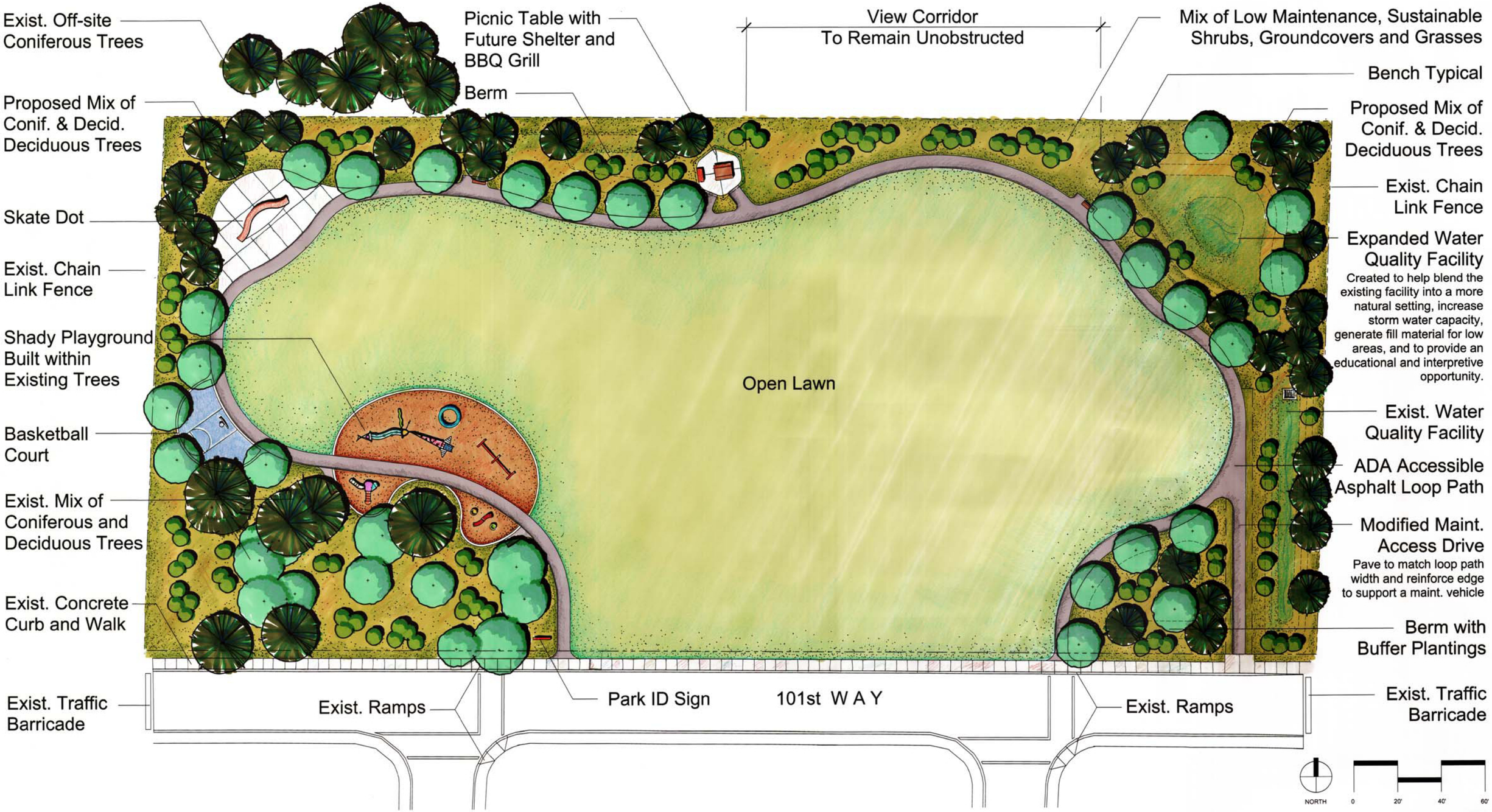

Cherry Neighborhood Park Master Plan

October 2005