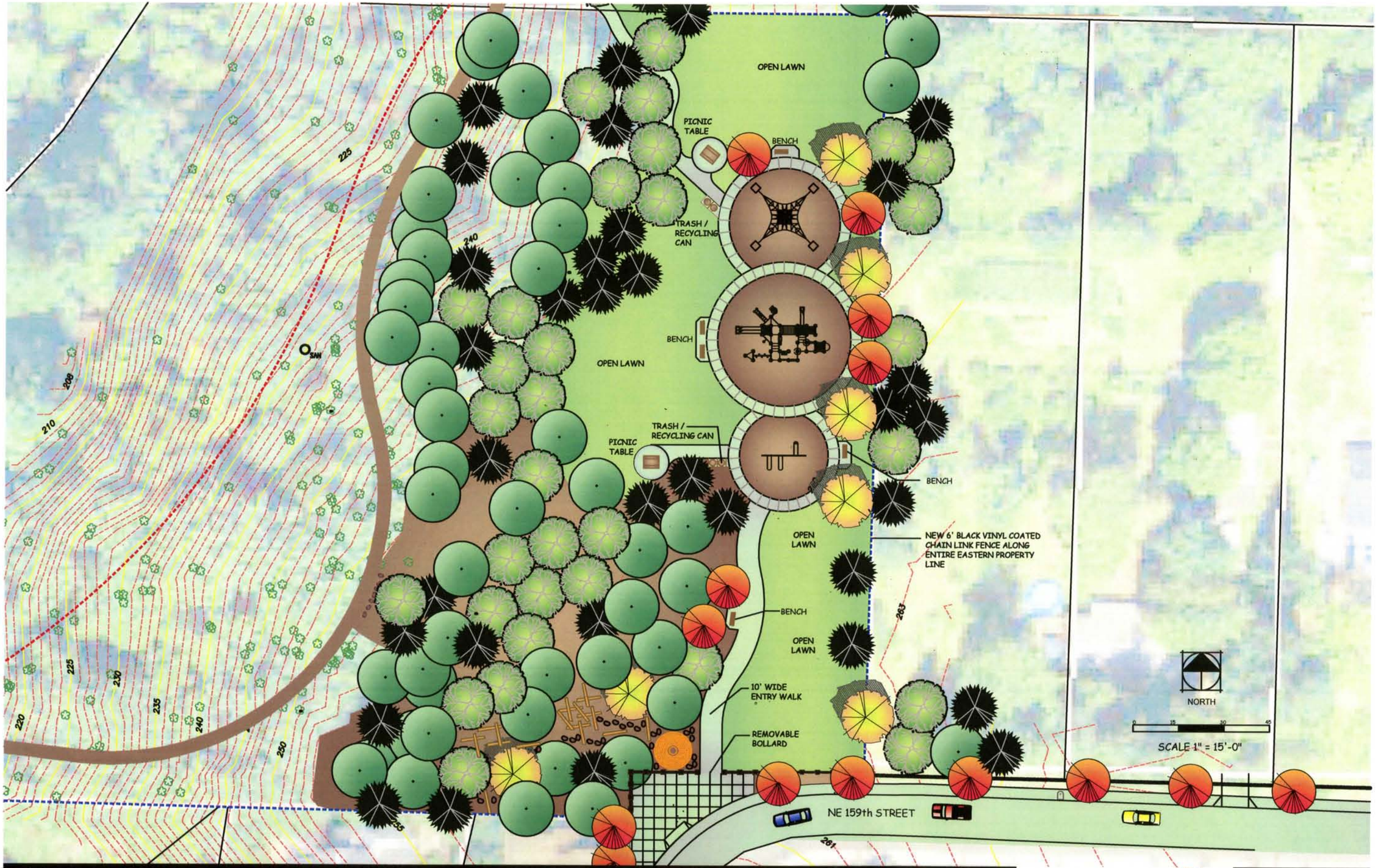

SALMON CREEK COMMUNITY CLUB NEIGHBORHOOD PARK

Draft Conceptual Development Plan - Playground

VANCOUVER-CLARK PARKS & Recreation

CLARK COUNTY, WASHINGTON

April 20, 2010