

Parks and Lands Division Park Impact Fees Concurrency

April 13, 2021

Kevin Tyler, Lands Manager



Background

- Parks Advisory Board (PAB) inquired about Park Impact Fee (PIF) balances and concurrency following the February PAB meeting
- Staff researched PIF concurrency for districts 6 and 7
- PIF Districts 6 and 7 are expected to go in concurrency in February 2022 and January 2023
- Design and development of Curtin Creek Community Park will address PIF concurrency concerns for district 6
- Staff evaluated eight (8) properties to possibly address PIF concurrency for district 7
- This presentation is a summary of staff evaluations.



Park Impact Fee Concurrency Explained

- Counties may impose impact fees on development activity
- Counties must provide for a balance between impact fees and other sources of public funds
- Clark County's PIF Formula was adjusted for a proportionate share of Real Estate Excise Tax to be used for development
- PIFs must be used within 10 years of receipt or subject to concurrency (i.e. available for refund to owner)
- PIFs used for system improvements shall be expended only in conformance with the capital facilities plan
- Clark County has PIF accounts specific to acquisition, development and combined acquisition and development



Park Impact Fee District 6

- PIF District 6 will go into concurrency status as of January 2023
- Curtin Creek Community Park development will help avert concurrency concerns as soon as the project moves forward
- Acquisition fund 3076 may be utilized to purchase right-of-way for the required road frontage improvements
- Fund 3176 may be expended first for development
- Fund 3276 will provide for additional costs as needed for all phases



Park Impact Fee District 7

- PIF District 7 will go into concurrency status as of February 2022
- For 2021, Parks has \$588,500 in budget authority for acquisition expenses
- For 2021, Parks also has \$550,000 in budget authority for transfer to the Parks capital development fund 3055, although no specific development proposal exists for the district
- The following properties have been researched as potential acquisitions to meet the public need for people living within PIF District 7
- Properties researched are consistent with needs identified in 2015 Parks, Recreation & Open Space Plan





Parcel 157147000

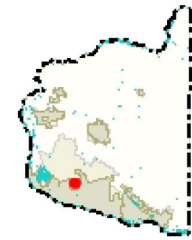

Legend

Park Type

- Unknown
- Neighborhood Park
- Community Park
- Regional Park
- State Park
- Undefined Park
- Pocket Park
- Signature Park
- School Park
- Urban Open Space; Urban Natural
- Regional Open Space
- Trails and Greenspace
- Waterfront park
- Water/Drainage Utility
- Special Facility
- Easements
- Building Footprints
- Taxlots
- Cities Boundaries
- Urban Growth Boundaries

Notes:

2 Acres

1: 4,514



752.3 0 376.17 752.3Feet

WGS_1984_Web_Mercator_Auxiliary_Sphere
Clark County, WA. GIS - <http://gis.clark.wa.gov>

This map was generated by Clark County's "MapsOnline" website. Clark County does not warrant the accuracy, reliability or timeliness of any information on this map, and shall not be held liable for losses caused by using this information.



Parcel 149150000

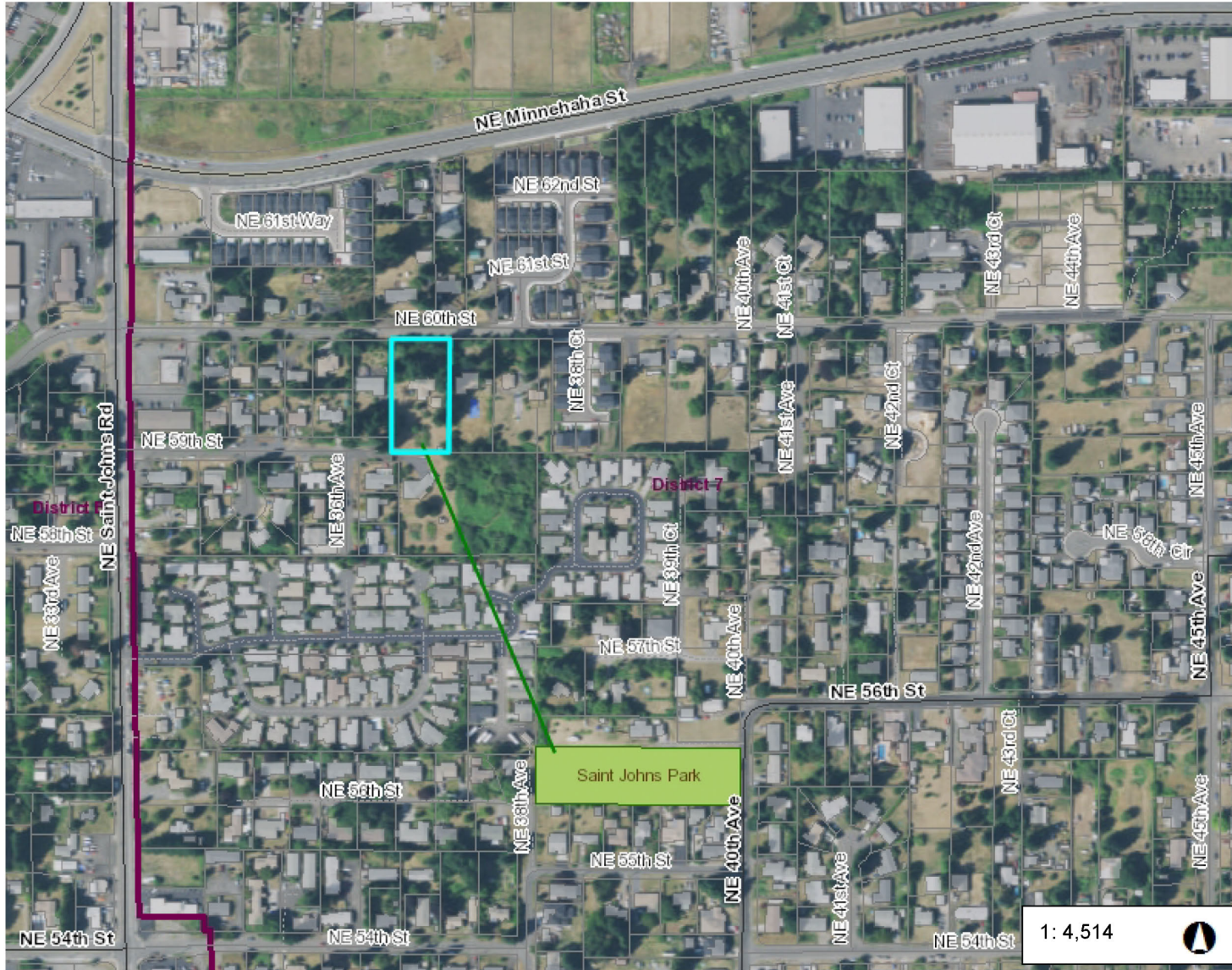
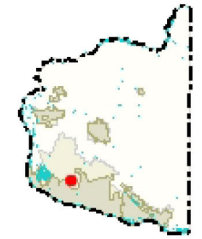

Legend

All Roads

- Interstate
- State Route
- Arterial
- Forest Arterial
- Minor Collector
- Forest Collector
- Private or Other

Park District

Park Type

- Unknown
- Neighborhood Park
- Community Park
- Regional Park
- State Park
- Undefined Park
- Pocket Park
- Signature Park
- School Park
- Urban Open Space; Urban Natural
- Regional Open Space
- Trails and Greenspace
- Waterfront park
- Water/Drainage Utility

Notes:

.75 acres
Less than .20 miles from St. Johns Park

1: 4,514

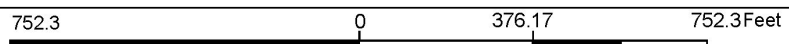

WGS_1984_Web_Mercator_Auxiliary_Sphere
Clark County, WA. GIS - <http://gis.clark.wa.gov>

This map was generated by Clark County's "MapsOnline" website. Clark County does not warrant the accuracy, reliability or timeliness of any information on this map, and shall not be held liable for losses caused by using this information.



Parcel 149847000

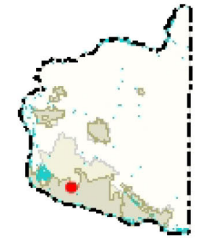

Legend

- All Roads**
- Interstate
 - State Route
 - Arterial
 - Forest Arterial
 - Minor Collector
 - Forest Collector
 - Private or Other
- Permits - Active Building**
- Single Family and Duplex - New
 - Multi-family Permit
 - Mobile Home Placement Permit
 - Residential Addition/Alteration
 - Demolition Permit
 - Preapplication Conference
 - Commercial Building Permit
 - Engineering Plan Review & Inspect
- Permits - Active Land Develop**
- Commercial, Industrial and Multifan
 - Site Development Plan
 - Land Use Fianl Planning Review
 - Preliminary Information Request
 - Land Use Project
 - Preliminary Land Use

Notes:

2.09 Acres

1: 4,514

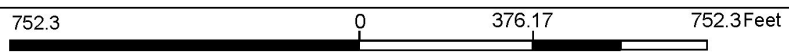

WGS_1984_Web_Mercator_Auxiliary_Sphere
Clark County, WA. GIS - <http://gis.clark.wa.gov>

This map was generated by Clark County's "MapsOnline" website. Clark County does not warrant the accuracy, reliability or timeliness of any information on this map, and shall not be held liable for losses caused by using this information.



Parcel 156505000

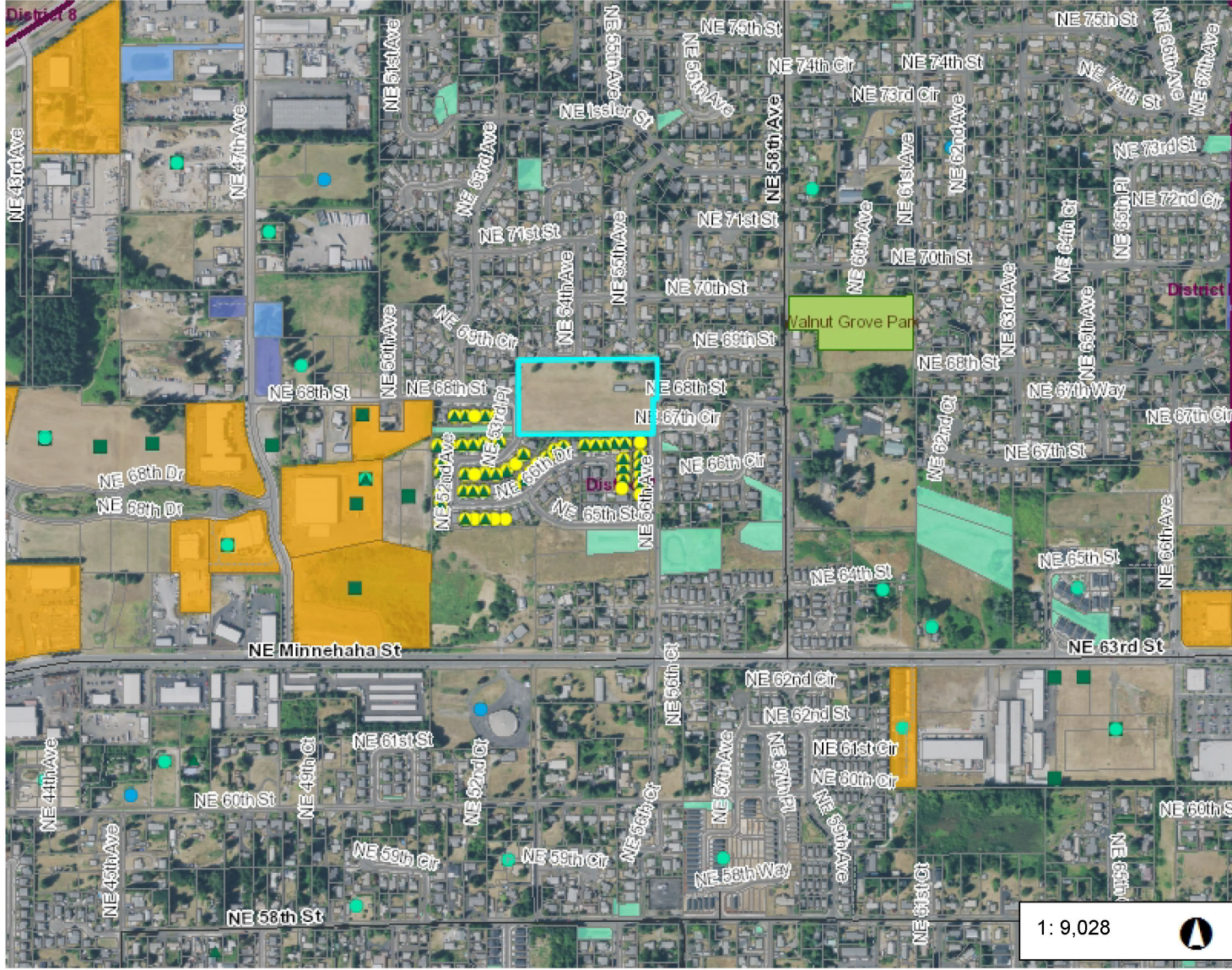
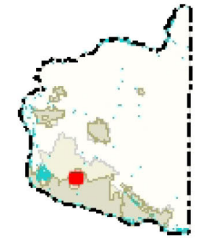

Legend

- All Roads**
 - Interstate
 - State Route
 - Arterial
 - Forest Arterial
 - Minor Collector
 - Forest Collector
 - Private or Other
- Permits - Active Building**
 - Single Family and Duplex - New
 - Multi-family Permit
 - Mobile Home Placement Permit
 - Residential Addition/Alteration
 - Demolition Permit
 - Preapplication Conference
 - Commercial Building Permit
 - Engineering Plan Review & Inspect
- Permits - Active Land Develop**
 - Commercial, Industrial and Multifan
 - Site Development Plan
 - Land Use Fianl Planning Review
 - Preliminary Information Request
 - Land Use Project
 - Preliminary Land Use

Notes:

6.05 acres
PIF Dist. 7

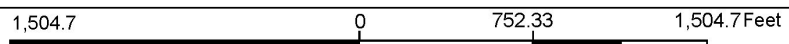



99731000

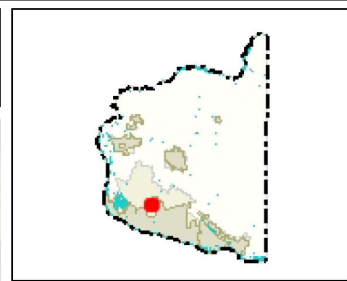
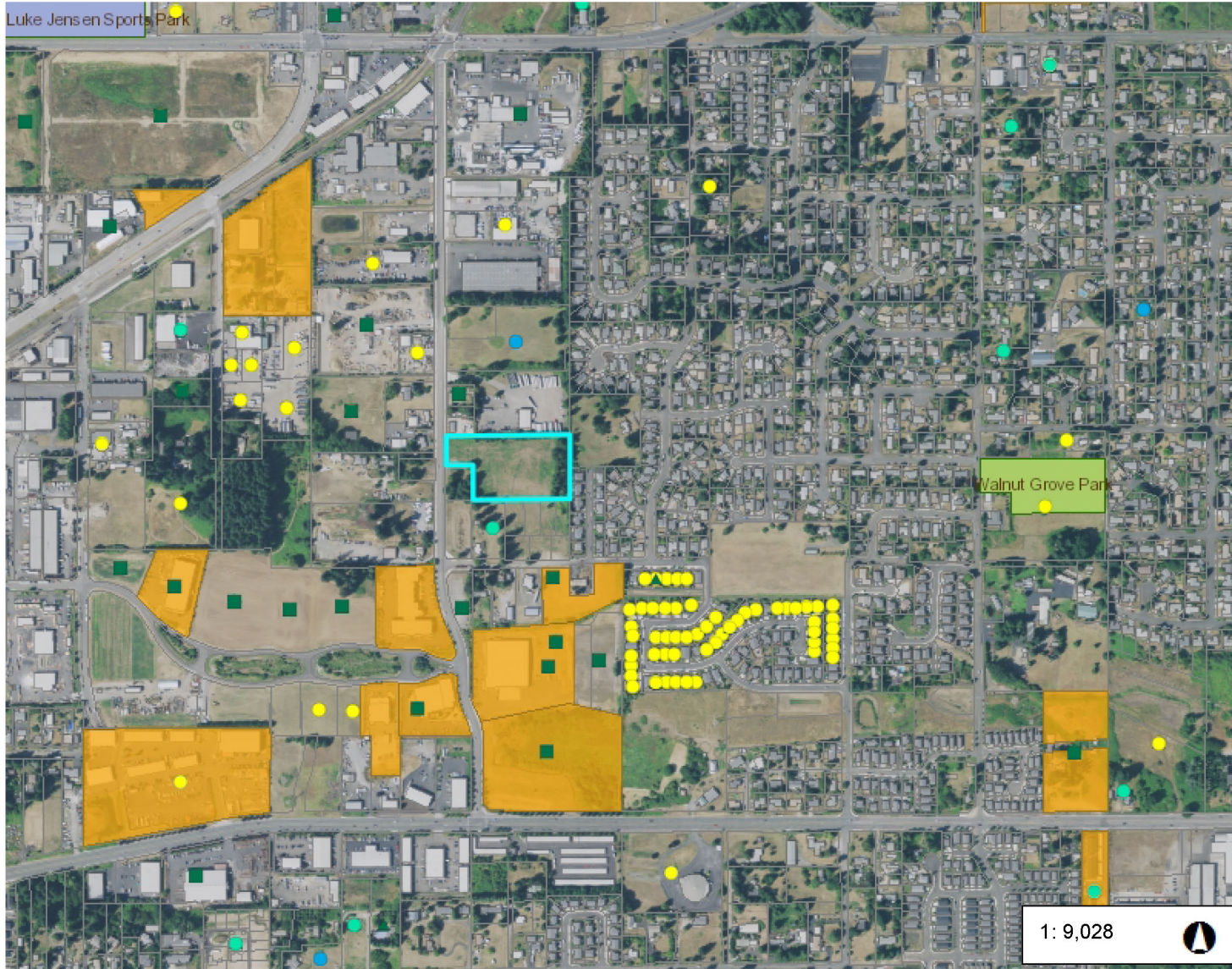

- Legend**
- Permits - Active Building**
 - Single Family and Duplex - New
 - Multi-family Permit
 - ▲ Mobile Home Placement Permit
 - Residential Addition/Alteration
 - Demolition Permit
 - Preapplication Conference
 - ▲ Commercial Building Permit
 - Engineering Plan Review & Inspect
 - Permits - Active Land Develop**
 - Commercial, Industrial and Multifan
 - Site Development Plan
 - Land Use Fianl Planning Review
 - Preliminary Information Request
 - Land Use Project
 - Preliminary Land Use
 - Pre-Application Conference
 - ▲ Preliminary Land Division
 - ▲ Final Land Division
 - Preliminary Site Plan Review
 - Final Site Plan Review
 - Planned Unit Development
 - Conditional Use Application
 - Permits - Building**

Notes:
 4.2 Acres
 PIF District 7

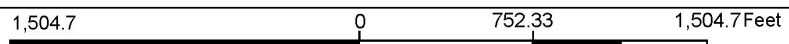

WGS_1984_Web_Mercator_Auxiliary_Sphere
 Clark County, WA. GIS - <http://gis.clark.wa.gov>

This map was generated by Clark County's "MapsOnline" website. Clark County does not warrant the accuracy, reliability or timeliness of any information on this map, and shall not be held liable for losses caused by using this information.

1: 9,028



Parcel 156669000

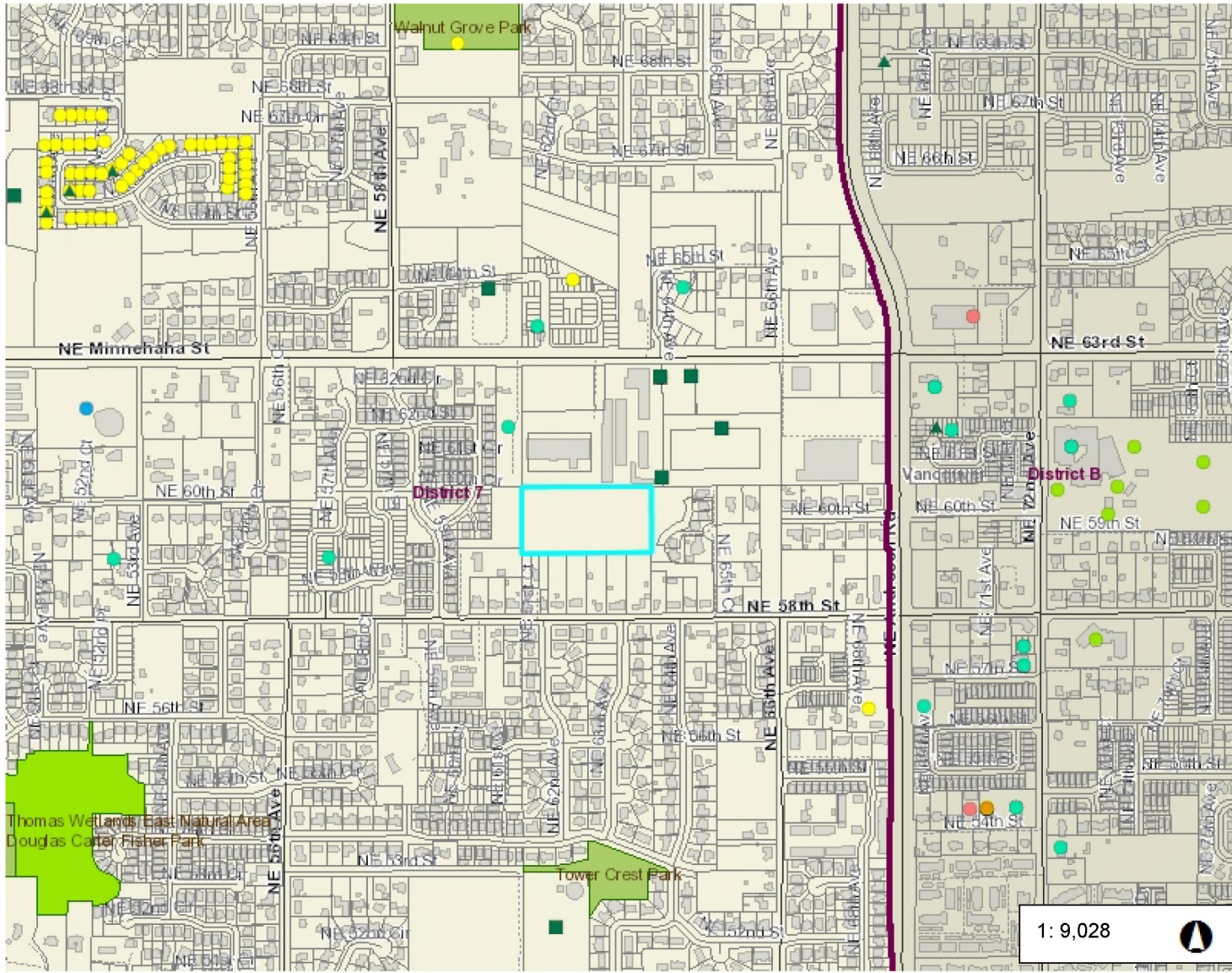
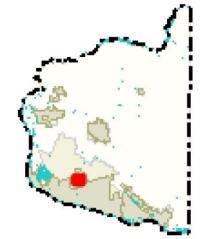

Legend

- Permits - Active Building**
 - Single Family and Duplex - New
 - Multi-family Permit
 - ▲ Mobile Home Placement Permit
 - Residential Addition/Alteration
 - Demolition Permit
 - Preapplication Conference
 - ▲ Commercial Building Permit
 - Engineering Plan Review & Inspect
- Permits - Active Land Develop**
 - Commercial, Industrial and Multifan
 - Site Development Plan
 - Land Use Fianl Planning Review
 - Preliminary Information Request
 - Land Use Project
 - Preliminary Land Use
 - Pre-Application Conference
 - ▲ Preliminary Land Division
 - ▲ Final Land Division
 - Preliminary Site Plan Review
 - Final Site Plan Review
 - Planned Unit Development
 - Conditional Use Application
- Permits - Building**

Notes:

5 Acres
PIF District 7

1 : 9,028

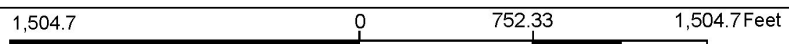

WGS_1984_Web_Mercator_Auxiliary_Sphere
Clark County, WA. GIS - <http://gis.clark.wa.gov>

This map was generated by Clark County's "MapsOnline" website. Clark County does not warrant the accuracy, reliability or timeliness of any information on this map, and shall not be held liable for losses caused by using this information.



Parcel 149759000

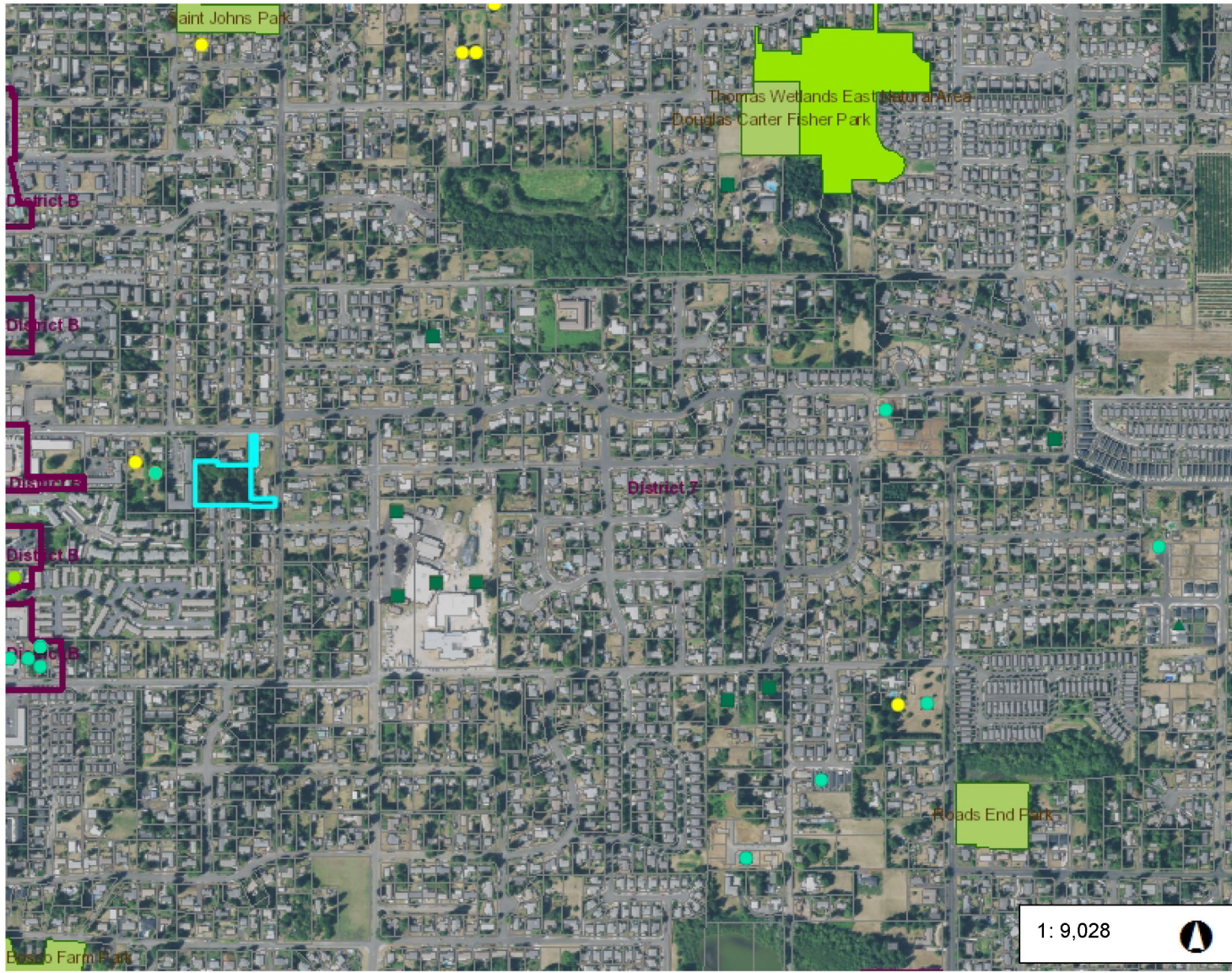
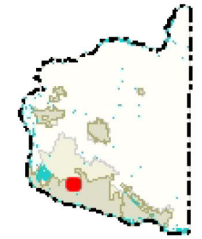

Legend

- Permits - Active Building**
 - Single Family and Duplex - New
 - Multi-family Permit
 - Mobile Home Placement Permit
 - Residential Addition/Alteration
 - Demolition Permit
 - Preapplication Conference
 - Commercial Building Permit
 - Engineering Plan Review & Inspect
- Permits - Active Land Develop**
 - Commercial, Industrial and Multifan
 - Site Development Plan
 - Land Use Fianl Planning Review
 - Preliminary Information Request
 - Land Use Project
 - Preliminary Land Use
 - Pre-Application Conference
 - Preliminary Land Division
 - Final Land Division
 - Preliminary Site Plan Review
 - Final Site Plan Review
 - Planned Unit Development
 - Conditional Use Application
- Permits - Building**

Notes:

1.56 Acres
PIF Dist. 7

1: 9,028

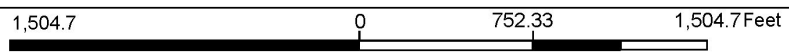

WGS_1984_Web_Mercator_Auxiliary_Sphere
Clark County, WA. GIS - <http://gis.clark.wa.gov>

This map was generated by Clark County's "MapsOnline" website. Clark County does not warrant the accuracy, reliability or timeliness of any information on this map, and shall not be held liable for losses caused by using this information.



Parcel 160717000

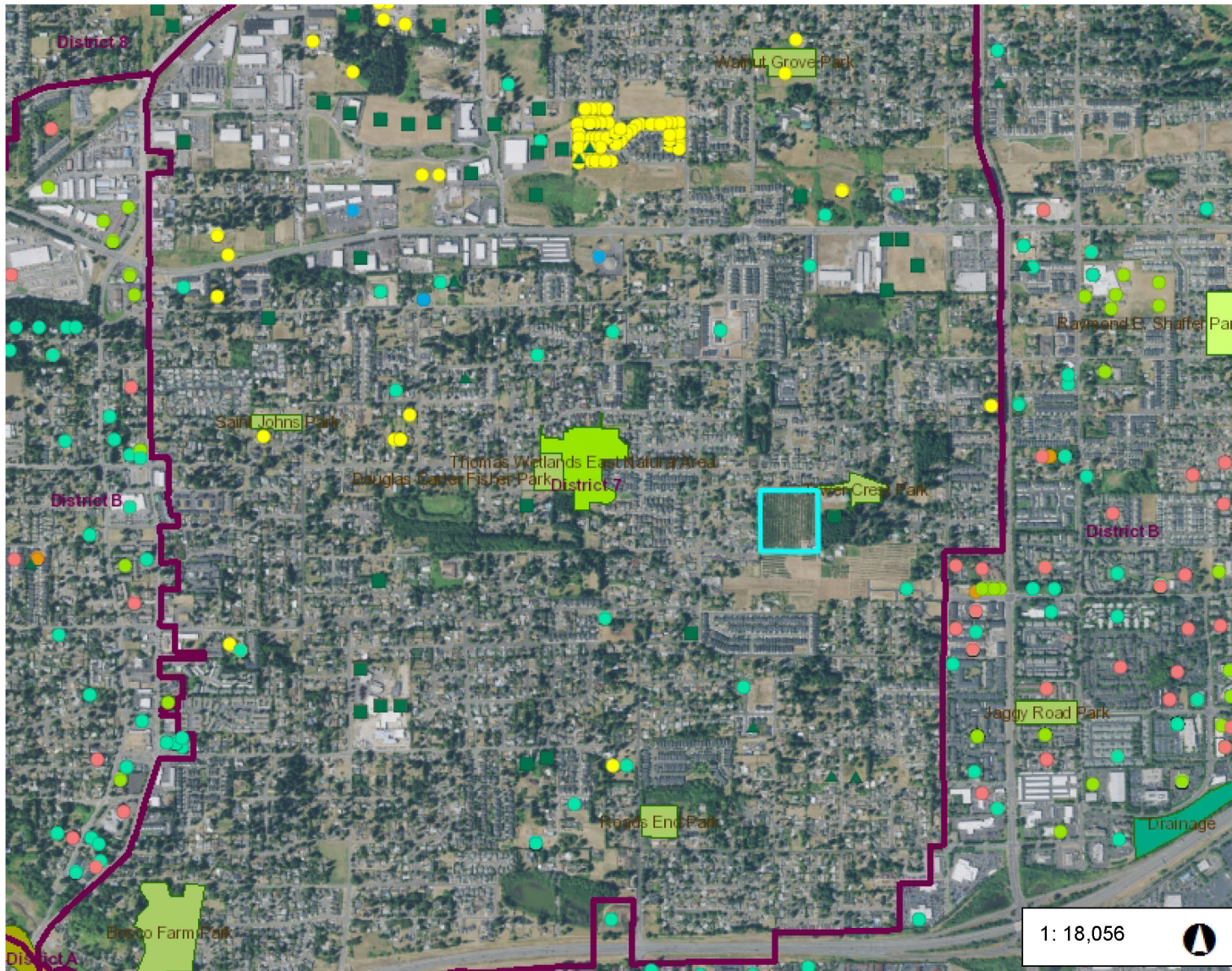
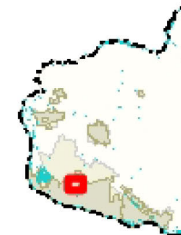

Legend

Permits - Active Land Develop

- Commercial, Industrial and Multifan
- Site Development Plan
- Land Use Fianl Planning Review
- Preliminary Information Request
- Land Use Project
- Preliminary Land Use
- Pre-Application Conference
- ▲ Preliminary Land Division
- ▲ Final Land Division
- Preliminary Site Plan Review
- Final Site Plan Review
- Planned Unit Development
- Conditional Use Application

Park District

Park Type

- Unknown
- Neighborhood Park
- Community Park
- Regional Park
- State Park
- Undefined Park
- Pocket Park
- Signature Park

Notes:

8.19 acres
PIF Dist. 7

1: 18,056



3,009.3 0 1,504.67 3,009.3 Feet

WGS_1984_Web_Mercator_Auxiliary_Sphere
Clark County, WA. GIS - <http://gis.clark.wa.gov>

This map was generated by Clark County's "MapsOnline" website. Clark County does not warrant the accuracy, reliability or timeliness of any information on this map, and shall not be held liable for losses caused by using this information.

Property Search Location Map PIF District 7

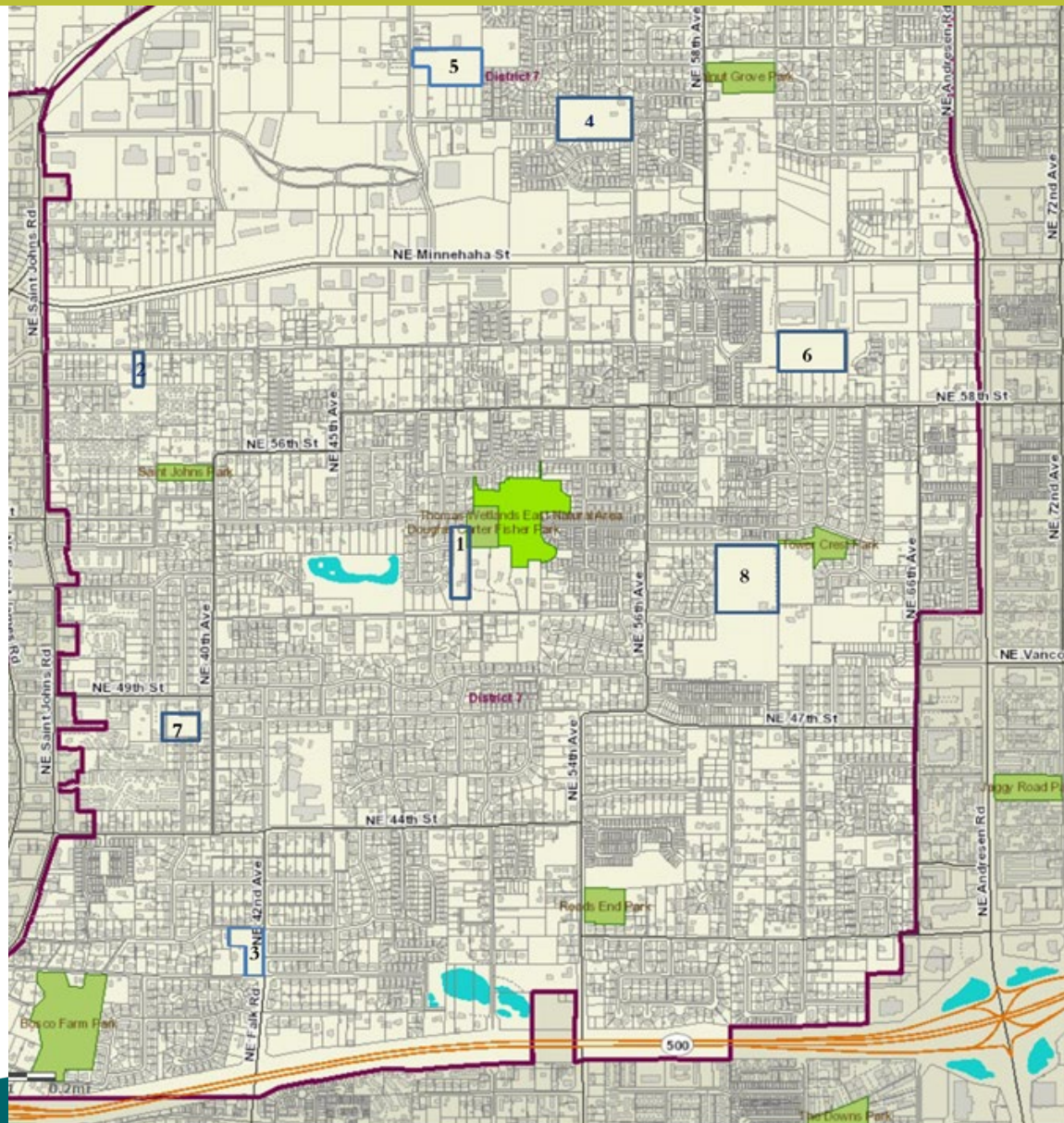

Questions, comments, suggestions

