



Clark County Parks Advisory Board-Special Meeting Minutes



Tuesday, June 11, 2024 4:00 PM to 6:00 PM

Meet at – Public Works Operations Center, 4000 NE 78th Street, Vancouver, WA 98665

Board Members: Jim Kautz*, Teresa Meyer, John Jay, Donald Meeks*, Paulo Zandamela, Janis VanWyhe

Clark County Staff: Rocky Houston, Amy Arnold, David Stipe

Ex-Officio Members:	School District Liaisons:	Cale Piland (Evergreen)*, AJ Panter (Vancouver)* Rachel Best (Camas)
	Parks Foundation:	Tim Leavitt*

* Not Present

4:01 PM Call to Order

Rocky discussed a brief overview of the Agenda and the locations for the parks tours, including the site’s landscapes and what to expect. Rocky also informed the Advisory Board members that he will be leaving the Clark County Parks and Lands Division on July 12, 2024.

4:07 PM Park Tours

1. Klineline Park/Salmon Creek RP – 1112 NE 117th Street, Vanc, WA 98685
2. Mt. Vista NP property – 16198-16100 NE 25th Ave., Ridgefield, WA 98642
3. Salmon Creek Community Club – 2198-2000 NE 159th St., Ridgefield, WA 98642
4. Curtin Creek CP property – 12603 NE 72nd Ave., Vanc, WA 98686

6:05 PM Adjourn

Respectfully submitted, Amy Arnold

Preferred Conceptual Master Plan

Private Property

Curtin Creek
COMMUNITY PARK

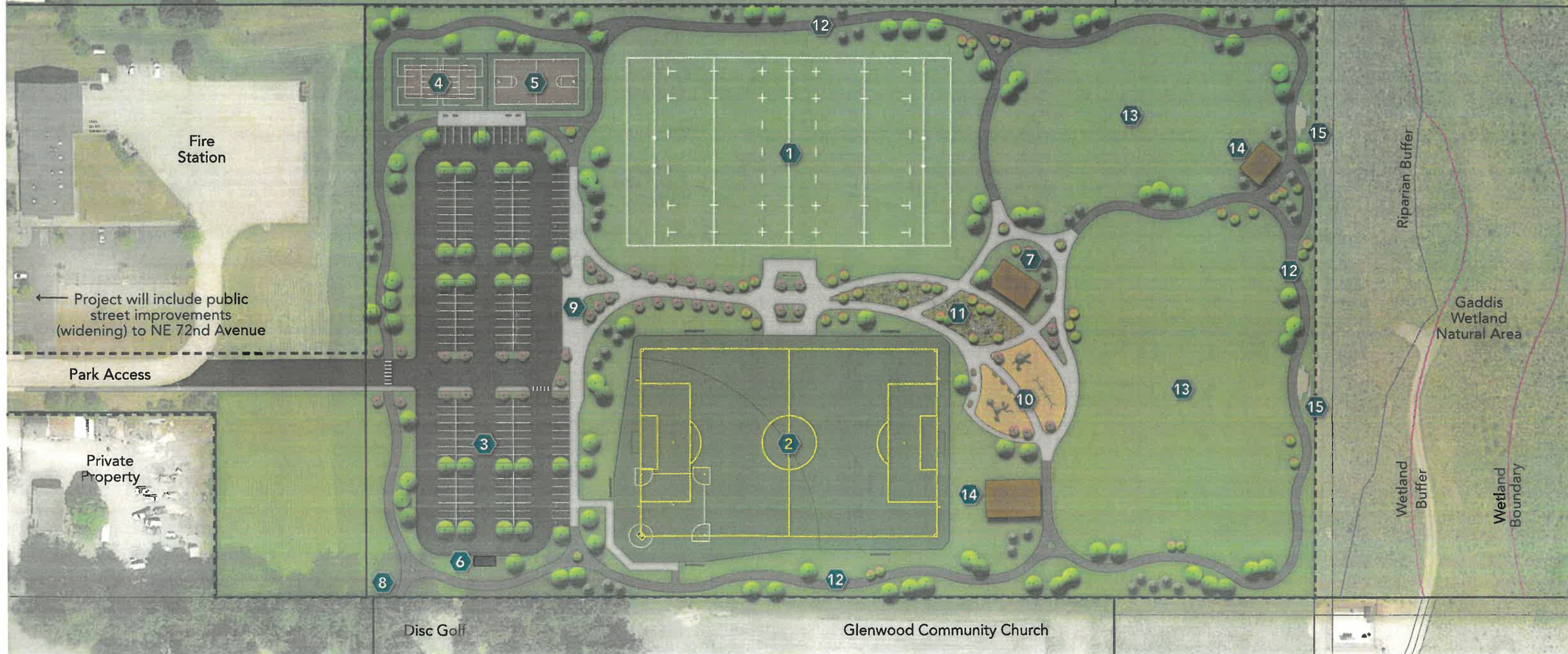

- | | | | | |
|---|--------------------------------|------------------------------------|---|-----------------------------|
| 1 Natural Grass Rugby/Soccer Field (360'x210') | 4 Tennis/Pickleball Courts | 7 Restroom Building w/ Storage | 10 All-Inclusive Playground | 13 Open Lawn Space |
| 2 Synthetic Turf Soccer (110 yd. x 70 yd.) / Little League (200') w/ lights | 5 Basketball/Futsal Court | 8 Connection to existing Disc Golf | 11 Natural Feature | 14 Picnic Area with Shelter |
| 3 Parking (160 Stalls) | 6 Solid Waste/Recycling Center | 9 Drop-off Area / Entry Plaza | 12 Trail/Bike Path (concrete & asphalt) | 15 Wetland Viewpoints |

ROBERTSON
ENGINEERING, PC

wsp **LSW**
ARCHITECTS



January 2020

Curtin Creek COMMUNITY PARK

clark.wa.gov/public-works/curtin-creek-community-park