

**NOTICE OF PUBLIC HEARING
CLARK COUNTY COUNCIL**

NOTICE IS HEREBY GIVEN that the Clark County Council will conduct a public hearing on **September 3, 2019, at 6:00 p.m.**, at the Public Services Center, 1300 Franklin Street, Hearing Room, 6th Floor, Vancouver, Washington to consider the following:

1. **CPZ2019-00010 School Public Facility Zoning Amendments:** A proposal to 1) repeal the Public Facility (PF) designation on the comprehensive plan and zoning maps for public school-owned properties, 2) establish the previous zoning designations, 3) update comprehensive plan designations to align with the zoning, and 4) revise development code for consistency with the map changes.

Staff Contact: Jenna Kay, jenna.kay@clark.wa.gov or (564) 397-4968

2. **CPZ2019-00011 La Center School District Capital Facilities Plan:** A proposal to adopt the La Center School District Capital Facilities Plan and collect the recommended school impact fees.

Staff Contact: Jenna Kay, jenna.kay@clark.wa.gov or (564) 397-4968

3. **CPZ2019-00020 Evergreen School District Capital Facilities Plan:** A proposal to adopt the Evergreen School District Capital Facilities Plan and collect the recommended school impact fees.

Staff Contact: Jenna Kay, jenna.kay@clark.wa.gov or (564) 397-4968

4. **CPZ2019-00021 Hockinson School District Capital Facilities Plan:** A proposal to adopt the Hockinson School District Capital Facilities Plan and collect the recommended school impact fees.

Staff Contact: Jenna Kay, jenna.kay@clark.wa.gov or (564) 397-4968

5. **CPZ2019-00022 Woodland School District Capital Facilities Plan:** A proposal to adopt the Woodland School District Capital Facilities Plan and collect the recommended school impact fees.

Staff Contact: Jenna Kay, jenna.kay@clark.wa.gov or (564) 397-4968

6. **CPZ2019-00027 Ridgefield School District Impact Fee Change:** A proposal to collect increased Ridgefield School District school impact fees for new residential development under the school district's existing adopted Capital Facilities Plan. The proposal recommends a fee of \$10,100 effective in 2020 and \$11,290 effective in 2021 for new single family and multi-family residences.

Staff Contact: Jenna Kay, jenna.kay@clark.wa.gov or (564) 397-4968

7. **CPZ2019-00030 Shoreline Master Program Periodic Review Public Participation Plan:** A proposal to adopt a public participation plan, including a

project timeline, to complete the Shoreline Master Program Periodic Review by June 30, 2020.

Staff Contact: Jenna Kay, jenna.kay@clark.wa.gov or (564) 397-4968

- 8. CPZ2019-00014 Clark County Unified Development Code Amendments, CCC 40.370.010 (Sewerage Regulation) and CCC 40.210.010 (Resource and Rural Districts) as follows:**

<i>Code Section</i>	<i>Description</i>
40.370.010	<i>Amend Title 40.370.010 (Sewerage Regulations) to allow extension of sewer to serve schools in the rural area.</i>
40.210.010	<i>Amend Title 40.210.010 (Resource and Rural Districts) to allow new cemeteries as accessory to an existing church in the FR-40 zone.</i>

Staff Contact: Jose.Alvarez@clark.wa.gov or (564) 397-4898

The staff report, related materials and hearing agenda will be available 15 days prior to the hearing date on the county's web page at <https://www.clark.wa.gov/community-planning/dockets>. Copies are also available at Clark County Community Planning, 1300 Franklin St., 3rd Floor, Vancouver. For other formats, contact the Clark County ADA Office at ADA@clark.wa.gov, voice 564-397-2322, Relay 711 or 800-833-6388, Fax 564-397-6165.

Anyone wishing to give testimony at the hearing in regard to this matter should appear at the time and place stated above. Written testimony can be provided by e-mailing the clerk of the council at Rebecca.Messinger@clark.wa.gov or via US Postal Service to the Clark County Councilors, c/o Rebecca Messinger, PO Box 5000, Vancouver, WA 98666-5000. Written testimony may also be submitted for the record during the hearing. Please ensure that testimony is received at least two (2) business days before the hearing if you would like staff to forward it to the County Council before the hearing.



For other formats, contact
the Clark County ADA Office

Voice 360.397.2322
Fax 360.397.6165

Relay 711 or 800.833.6388
Email ADA@clark.wa.gov

Approved as to Form only:

CLARK COUNTY COUNCIL



Clerk of the Board

Approved as to Form only:

ANTHONY F. GOLIK

Prosecuting Attorney

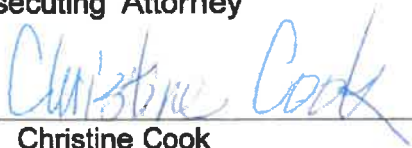
By: 

Christine Cook
Senior Deputy Prosecuting Attorney

PLEASE PUBLISH:

Monday, August 19, 2019

Please Bill:

Clark County Community Planning
Attn: Sonja Wisler, Program Assistant
P. O. Box 9810
Vancouver, WA 98666-9810

Columbian Account 70914



CLARK COUNTY WASHINGTON

COMMUNITY PLANNING

PO Box 9810 • Vancouver, WA 98666-9810

PRESORTED
STANDARD
US POSTAGE PAID
VANCOUVER, WA
PERMIT NO 130

Notice of public hearing

For other formats, contact the Clark County ADA Office

Voice 564.397.2322 / **Relay** 711 or 800.833.6388

Fax 360.397.6165 / **Email** ADA@clark.wa.gov



LAND USE AMENDMENT

NOTICE OF PUBLIC HEARING



IN THE KNOW

You have the opportunity to submit feedback on this proposal. *Here's what you need to know.*

Public Facility Zoning Amendment (CPZ2019-00010)

Clark County Council

PUBLIC HEARING

SEPT. 3, 2019 / 6:00 PM

Public Service Center

6th floor Hearing Room

1300 Franklin Street / Vancouver



TESTIMONY

Anyone wishing to give testimony in regard to this matter can do so in one of the following ways:

IN PERSON Testimony may be given at the hearing. Written testimony may also be submitted for the record during the hearing.

EMAIL rebecca.messinger@clark.wa.gov

MAIL

Clark County Council
c/o Rebecca Messinger, Clerk to the Council
PO Box 5000 / Vancouver, WA 98666-5000

Information on the hearing process and how to provide effective testimony can be found online at the address below.

PROPOSAL MATERIALS

Staff reports, related materials and hearing agenda can be accessed, online or in person, 15 days prior to the hearing date:

ONLINE

www.clark.wa.gov/community-planning/cpz2019-00010

IN PERSON

Public Service Center / Community Planning
1300 Franklin Street, 3rd floor

PROPOSAL

The County Council will consider a proposal to reverse the zoning designations for sixty-one (61) public school-owned properties. The properties are located throughout unincorporated Clark County and are proposed to revert from the current Public Facility (PF) designation back to their previous zoning designations, such as single-family residential or rural. A comprehensive plan designation will be applied to each property that is consistent with the proposed zoning. Also proposed are amendments to Clark County's Title 40 Development Code to align with these changes.

Additional project information and an interactive map showing properties in the proposal can be accessed at:

www.clark.wa.gov/community-planning/cpz2019-00010.

STAFF CONTACT

Jenna Kay, Planner II

jenna.kay@clark.wa.gov / 564.397.4968

From: [Kay, Jenna](#)
To: ["naccc.chair@gmail.com"](mailto:naccc.chair@gmail.com); ["coyoteridge@tds.net"](mailto:coyoteridge@tds.net); ["bridget@bridge-i-t.com"](mailto:bridget@bridge-i-t.com); ["timberline713@gmail.com"](mailto:timberline713@gmail.com); ["greaterbrushprairie@gmail.com"](mailto:greaterbrushprairie@gmail.com); ["heritageneighborhood@gmail.com"](mailto:heritageneighborhood@gmail.com); ["mapletreena1@gmail.com"](mailto:mapletreena1@gmail.com); ["dougballou@comcast.net"](mailto:dougballou@comcast.net); ["nscna+president@salmoncreeklive.com"](mailto:nscna+president@salmoncreeklive.com); ["abramson@lifescipartners.net"](mailto:abramson@lifescipartners.net); ["siftonneighborhood@gmail.com"](mailto:siftonneighborhood@gmail.com); ["sunnysidenava@yahoo.com"](mailto:sunnysidenava@yahoo.com); ["trumanneighborhood@gmail.com"](mailto:trumanneighborhood@gmail.com); ["whdna@comcast.net"](mailto:whdna@comcast.net)
Cc: [McCall, Marilee](#)
Subject: 9/3 Hearing Notice: Public Facility Zoning Changes
Date: Friday, August 9, 2019 2:20:25 PM
Attachments: [Council Mailer SEPT 3 PF Zoning.pdf](#)

Greetings,

Attached please find information on an upcoming County Council hearing related to the zoning and comprehensive plan designation of public school properties. The hearing is scheduled for 6:00pm in the Public Service Center, 1300 Franklin St, Vancouver, WA 98666.

Additional project information is available at the project website, including an interactive map of the properties involved in the proposal: <https://www.clark.wa.gov/community-planning/cpz2019-00010>.

Please let me know if you have any questions.

Thank you,
Jenna



Jenna Kay
Planner II
COMMUNITY PLANNING

564.397.4968





CLARK COUNTY WASHINGTON

COMMUNITY PLANNING

PO Box 9810 • Vancouver, WA 98666-9810

PRESORTED
STANDARD
US POSTAGE PAID
VANCOUVER, WA
PERMIT NO 130

Notice of public hearing

For other formats, contact the Clark County ADA Office

Voice 564.397.2322 / **Relay** 711 or 800.833.6388

Fax 360.397.6165 / **Email** ADA@clark.wa.gov



LAND USE AMENDMENT

NOTICE OF PUBLIC HEARING



IN THE KNOW

You have the opportunity to submit feedback on this proposal. *Here's what you need to know.*

Public Facility Zoning Amendment (CPZ2019-00010)

Clark County Council

PUBLIC HEARING

SEPT. 3, 2019 / 6:00 PM

Public Service Center

6th floor Hearing Room

1300 Franklin Street / Vancouver



TESTIMONY

Anyone wishing to give testimony in regard to this matter can do so in one of the following ways:

IN PERSON Testimony may be given at the hearing. Written testimony may also be submitted for the record during the hearing.

EMAIL rebecca.messinger@clark.wa.gov

MAIL

Clark County Council
c/o Rebecca Messinger, Clerk to the Council
PO Box 5000 / Vancouver, WA 98666-5000

Information on the hearing process and how to provide effective testimony can be found online at the address below.

PROPOSAL MATERIALS

Staff reports, related materials and hearing agenda can be accessed, online or in person, 15 days prior to the hearing date:

ONLINE

www.clark.wa.gov/community-planning/cpz2019-00010

IN PERSON

Public Service Center / Community Planning
1300 Franklin Street, 3rd floor

PROPOSAL

The County Council will consider a proposal to reverse the zoning designations for sixty-one (61) public school-owned properties. The properties are located throughout unincorporated Clark County and are proposed to revert from the current Public Facility (PF) designation back to their previous zoning designations, such as single-family residential or rural. A comprehensive plan designation will be applied to each property that is consistent with the proposed zoning. Also proposed are amendments to Clark County's Title 40 Development Code to align with these changes.

Additional project information and an interactive map showing properties in the proposal can be accessed at:

www.clark.wa.gov/community-planning/cpz2019-00010.

STAFF CONTACT

Jenna Kay, Planner II

jenna.kay@clark.wa.gov / 564.397.4968

Mailing Addresses

NAME	STREET	STREET2	CITY	STATE	ZIP
BAKER DOTEEN M	910 NW 91ST ST		VANCOUVER	WA	98665
BATESON DONALD W & BATESON CAROLYN M	619 NW 90TH ST		VANCOUVER	WA	98665
BENNETT ALFRED A	911 NW 92ND ST		VANCOUVER	WA	98665
BOYES NATHAN D & TASSELLI-BOYES TRACEY L	517 NW 94TH ST		VANCOUVER	WA	98665
BRYANT ALLAN L & BRYANT SHARON L	903 NW 91ST ST		VANCOUVER	WA	98665
CALLAHAM JAMES & CALLAHAM JAMIE	517 NW 90TH ST		VANCOUVER	WA	98665
CHAPMAN STEPHEN & CHAPMAN KATHERINE	9000 NW 9TH AVE		VANCOUVER	WA	98665
CLARK COUNTY PARKS	4700 NE 78TH ST		VANCOUVER	WA	98665
CLARK SHIRLEY C	601 NW 94TH ST		VANCOUVER	WA	98665
COCKRAM EDWIN FREEMAN & COCKRAM SHIRLEY ANN TRUSTEES	COCKRAM REVOCABLE LIVING TRUST	606 NW 94TH ST	VANCOUVER	WA	98665
CRABTREE WILLIAM JR & CRABTREE GARNETTA	9400 NW 9TH AVE		VANCOUVER	WA	98665
CRANE CHARLES JR & CRANE CONNIE	2115 32ND ST		WASHOUGAL	WA	98671
DARSOW MICHAEL J	720 NW 94TH ST		VANCOUVER	WA	98665
DAY JOE H SR & DAY DONNA R	501 1/2 NW 94TH AVE		VANCOUVER	WA	98665
DEES JESSE R & DEES STEPHANIE	910 NW 92ND ST		VANCOUVER	WA	98665
ECKERT JENNIFER & ECKERT-AKDI IBRAHIM	6815 NW DOGWOOD DR		VANCOUVER	WA	98660
GASSER DONALD J & GASSER GINA M	9004 NW 9TH AVE		VANCOUVER	WA	98665
GIESY DOROTHY ANN	609 NW 94TH ST		VANCOUVER	WA	98665
GOARING JENNIFER M & TERZIAN MICHAEL A	903 NW 95TH ST		VANCOUVER	WA	98665
GONZALEZ BENITO RUIZ & LOPEZ SOILA	624 NW 90TH ST		VANCOUVER	WA	98665
GREGORY THEODORE L	806 NW 94TH ST		VANCOUVER	WA	98665
GRESS KEVIN V & GRESS JEAN A	902 NW 92ND ST		VANCOUVER	WA	98665
GROSSMAN HERBERT D & GROSSMAN JACQUELINE	715 NW 90TH ST		VANCOUVER	WA	98665
HALL DARCY S & HALL BARBARA F	8820 NW 9TH AVE		VANCOUVER	WA	98665
HALL DOUGLAS J	8910 NW 9TH AVE		VANCOUVER	WA	98665
HAMMOND DARRELL L & HAMMOND DEBI L	8905 NW 21ST ST		VANCOUVER	WA	98685
HARBAUGH CAROL J	509 NW 90TH ST		VANCOUVER	WA	98665
HAROUN HAROUN A & HAROUN LINDA TRUSTEES	9307 NW 9TH AVE		VANCOUVER	WA	98665
HEDBERG ROBT J & HEDBERG HELEN M TRUSTEES	520 NW 90TH ST		VANCOUVER	WA	98665
JOHNSON ROGER D & JOHNSON JOANNE M CO-TRUSTEES	JOHNSON FAMILY FEV TRUST	605 NW 94TH ST	VANCOUVER	WA	98665
JONES JUDY	504 NW 90TH ST		VANCOUVER	WA	98665
JORDAN DONALD C	721 NW 90TH ST		VANCOUVER	WA	98665
KAYS RANDOLPH R & KAYS JANET L	607 NW 90TH ST		VANCOUVER	WA	98665
KOLBE B JOHN II & KOLBE NANCY	712 NW 94TH AVE		VANCOUVER	WA	98665
LEWIS IRA R & LEWIS LILLIAN E TRUSTEES	LEWIS FAMILY REV TRUST	516 NW 90TH ST	VANCOUVER	WA	98665
MCINTOSH CHERYL A	910 NW 94TH ST		VANCOUVER	WA	98665
MESSIAH LUTHERAN CHURCH	C/O TREASURER	905 NW 94TH ST	VANCOUVER	WA	98665
MEYER DAVID & MEYER SHEILA	902 NW 91ST ST		VANCOUVER	WA	98665
MILLER JULIUS O		707 NW 90TH ST	VANCOUVER	WA	98665
MILLER RONALD E	906 NW 90TH ST		VANCOUVER	WA	98665
MITCHELL ROGER D & MITCHELL VALERIE S TRUSTEES	ROGER & VALERIE MITCHELL TRUST	600 NW 94TH ST	VANCOUVER	WA	98665
MIZULA MATTHEW	711 NW 94TH ST		VANCOUVER	WA	98665
MOE PETER S & MOE LISA K	704 NW 90TH ST		VANCOUVER	WA	98665
MOORE COLETTE L	901 NW 91ST ST		VANCOUVER	WA	98685
MORRISON ZACHARY T & MORRISON JULIA E	717 NW 94TH ST		VANCOUVER	WA	98665
NORTHROP GARALD & NORTHROP CLARA	PO BOX 61445		VANCOUVER	WA	98666
ODREN LIZBETH A & ODREN MICHAEL R	613 NW 90TH ST		VANCOUVER	WA	98665
OLIVER DUNN LLC	PO BOX 87357		VANCOUVER	WA	98687
PALEN THOMAS & PALEN HELENA	911 NW 91ST ST		VANCOUVER	WA	98665
PETERSEN CYNTHIA I & PETERSEN GREGORY M	700 NW 94TH ST		VANCOUVER	WA	98665
PORTER KELLY & PORTER SHANA	9405 NW 9TH AVE		VANCOUVER	WA	98665
RICE RENOVATIONS LLC	2109 NW 138TH ST		VANCOUVER	WA	98685

Mailing Addresses

RIVERVIEW ASSET MGMT & TRUST CO TRUSTEE	GUENTHER A GREUPNER REV LIVING TRUST	900 WASHINGTON ST STE 900	VANCOUVER	WA	98660
ROBECK VALERIE A & ROBECK TIMOTHY K	903 NW 92ND ST		VANCOUVER	WA	98642
SCHMIDT DAVID & SCHMIDT RAMONA	902 NW 94TH ST		VANCOUVER	WA	98665
SCHREIBER ROBERT & SCHREIBER EMILIE	14214 WOODCREEK RD		POWAY	CA	92064
SCHULBACK JOEL & SCHULBACK ANDREA	706 NW 94TH ST		VANCOUVER	WA	98665
SCHULZ BEAU W & SCHULZ MANDI B	700 NW 90TH ST		VANCOUVER	WA	98665
STRICKER MICHAEL W & STRICKER LUANNE	9003 NW 9TH AVE		VANCOUVER	WA	98665
STRICKER WILLIAM C & STRICKER NANCY J	708 NW 90TH ST		VANCOUVER	WA	98665
STROCSHER MICHAEL RAY	620 NW 94TH ST		VANCOUVER	WA	98665
THOMPSON CASEY	606 NW 90TH ST		VANCOUVER	WA	98665
THORGRIMSEN GEORGINE & THORGRIMSEN JOHN	621 NW 94TH ST		VANCOUVER	WA	98665
TREGASKIS JAMES & TREGASKIS BONNIE	521 NW 90TH ST		VANCOUVER	WA	98665
VANCOUVER SCHOOL DIST #37	C/O EISENHOWER ELEMENTARY SCHOOL	2901 FALK RD	VANCOUVER	WA	98661
VIENGHAM KHON & VIENGHAM SUE	508 NW 90TH ST		VANCOUVER	WA	98665
VILLIOTT BRIAN & VILLIOTT TINA	612 NW 90TH ST		VANCOUVER	WA	98665
WALSH KELLY M & MARTIN JAMES K	703 NW 94TH AVE		VANCOUVER	WA	98665
WEIMER WARREN & WEIMER JUDIE	101 BURDICK AVE		VANCOUVER	WA	98661
WHITE MARY H	900 NW 91ST ST		VANCOUVER	WA	98665
WILLIAMS JAMES D & WILLIAMS JANICE D	901 NW 92ND ST		VANCOUVER	WA	98665
ANDERSON JERRY & ANDERSON CONNIE	10401 NE 88TH ST		VANCOUVER	WA	98662
ANGELES-CASTILLO RUBEN & PIERCE DAVID L	10210 NE 86TH WAY		VANCOUVER	WA	98662
ANGELES-CASTILLO RUBEN & PIERCE DAVID L	10210 NE 86TH WY		VANCOUVER	WA	98662
ASPLUND STEVEN & ASPLUND DENISE	10500 NE 85TH ST		VANCOUVER	WA	98662
BARRY MICHAEL A	8412 NE 108TH AVE		VANCOUVER	WA	98662
BARTHOLOMEW B C & BARTHOLOMEW PATRICIA	8710 NE 107TH AVE		VANCOUVER	WA	98662
BARTON MARY E	10213 NE 86TH ST		VANCOUVER	WA	98662
BAUGHMAN BRYAN LEE & BAUGHMAN CHRISTINE	8419 NE 106TH AVE		VANCOUVER	WA	98662
BECKER JASON W & BECKER AILEEN	10409 NE 88TH ST		VANCOUVER	WA	98662
BECKER LINTON G	8604 NE 107TH AVE		VANCOUVER	WA	98662
BENTLEY SHANE WALTER & BENTLEY MEGAN CATHRYN	10311 NE 88TH ST		VANCOUVER	WA	98662
BIGUN YURIY & BIGUN TAMILA	10710 NE 86TH CIRCLE		VANCOUVER	WA	98662
BISHOP WAYNE W	2440 CRESTLINE ST		FERNDALE	WA	98248
BOEDIGHEIMER CHERYL L & BOEDIGHEIMER LEO H	PO BOX 822407		VANCOUVER	WA	98682
BOREN PAUL L & BOREN KARA D	10413 NE 89TH ST		VANCOUVER	WA	98662
BORTZ VALERIE & BORTZ MICHAEL	4611 NW 127TH ST		VANCOUVER	WA	98665
BOS RONALD L & BOS LAURIE J	10617 NE 85TH CR		VANCOUVER	WA	98662
BOTH DEBRA JEAN	10303 NE 86TH ST		VANCOUVER	WA	98662
BOWMAN OBADIAH B & BOWMAN JENNIFER M	10304 NE 83RD ST		VANCOUVER	WA	98662
BOYCE DAVID A & BOYCE TINA S	10602 NE 85TH CIR		VANCOUVER	WA	98662
BRIGGS JULIE & BRIGGS WALTER	10209 NE 86TH ST		VANCOUVER	WA	98662
BROERS DEBORAH J & BROERS HAROLD J	116 NW 106TH ST		VANCOUVER	WA	98685
BROWN ROBERT & BROWN MERCEDES	10309 NE 88TH ST		VANCOUVER	WA	98662
BUNCH GINA K	10601 NE 28TH AVE		VANCOUVER	WA	98686
BUNCH TERRANCE C	PO BOX 820910		VANCOUVER	WA	98662
BYERS BRUCE & BYERS KATHERINE	8410 NE 106TH AVE		VANCOUVER	WA	98662
CANDELARIA LAUREN & CANDELARIA SILVERIO JR	10702 NE 86TH CIR		VANCOUVER	WA	98662
CHANG BRIAN & CHANG MEE YEO	13904 NW 53RD AVE		VANCOUVER	WA	98685
CHARNESKI HELEN A	10409 NE 85TH CIR		VANCOUVER	WA	98662
CIBART DELBERT & CIBART THERESA	8417 NE 106TH AVE		VANCOUVER	WA	98662
CLARK COUNTY CLEAN WATER PROGRAM	PO BOX 9810		VANCOUVER	WA	98666
CLARK COUNTY PUBLIC WORKS	REAL PROPERTY	PO BOX 9810	VANCOUVER	WA	98666
CLEMENT BARBARA & CLEMENT PAUL	10702 NE 88TH ST		VANCOUVER	WA	98662
COLTER JAMES	10508 NE 88TH ST		VANCOUVER	WA	98662

Mailing Addresses

CONDER PETER A	10310 NE 86TH ST	VANCOUVER	WA	98662
CONNER JONATHON L & CONNER KAITLYN R	10510 NE 85TH ST	VANCOUVER	WA	98662
COOK MILES D & COOK JULIE	10608 NE 85TH CIR	VANCOUVER	WA	98662
CORNWELL RAYMOND M & CORNWELL DELORES M	10316 NE 88TH ST	VANCOUVER	WA	98662
CRICHTON MARY	10314 NE 88TH ST	VANCOUVER	WA	98662
CRITCHFIELD JOHN W & CRITCHFIELD JANET K	10210 NE 85TH CIR	VANCOUVER	WA	98662
CUNETA ROBERTO S & CUNETA ROSE M	10406 NE 88TH ST	VANCOUVER	WA	98662
DAHL CURTIS & DAHL ELIZABETH	10501 NE 88TH ST	VANCOUVER	WA	98662
DAVIS RAMONA I	10304 NE 86TH ST	VANCOUVER	WA	98662
DEWITT TYLER W & DEWITT TERI J TRUSTEES	19500 NE 272ND STREET	BATTLE GROUND	WA	98604
DICK DAVID L & DICK JENNIFER J	10411 NE 89TH ST	VANCOUVER	WA	98662
DODGE LAURA M	1733F PINE CREEK RD	TONASKET	WA	98855
DRAPER JEFFERY & DRAPER WENDY	8712 NE 103RD AVE	VANCOUVER	WA	98662
DUNCAN CORY & DUNCAN AMBER	24516 NE HINNESS RD	BRUSH PRAIRIE	WA	98606
ESTRADA ALEJANDRO C	10504 NE 85TH ST	VANCOUVER	WA	98662
EVERGREEN SCHOOL DIST #114	P.O. BOX 8910	VANCOUVER	WA	98668
FARAH RAED & CHRIST MELODY E	10701 NE 88TH ST	VANCOUVER	WA	98662
FERRYMAN CHRISTOPHER E & FERRYMAN SHANNA MAY	10308 NE 86TH ST	VANCOUVER	WA	98662
FISH JOEL	10504 NE 84TH ST	VANCOUVER	WA	98662
FITZMAURICE KARIN M	8713 NE 107TH AVE	VANCOUVER	WA	98662
FLOYD JAMES D	10204 NE 86TH WAY	VANCOUVER	WA	98662
FOSTER J SCOTT & FOSTER LINELL	10405 NE 89TH ST	VANCOUVER	WA	98662
FROMMLET MARC C & FROMMLET TERESA	8710 NE 103RD AVE	VANCOUVER	WA	98662
FULLMER JOHN & FULLMER ROSE	8705 NE 103RD AVE	VANCOUVER	WA	98660
GALVAN JORDAN & GALVAN ONA	8702 NE 107TH AVE	VANCOUVER	WA	98662
GARCIA GILBERT	10310 NE 85TH CIR	VANCOUVER	WA	98662
GIBBS CLIFFORD E	10302 NE 88TH ST	VANCOUVER	WA	98662
GIPE GLEN & GIPE BRENDA	4718 NE 47TH ST	VANCOUVER	WA	98661
GLASS MICHAEL W	10207 NE 86TH WAY	VANCOUVER	WA	98662
GRAHAM TAYLOR C & MCMANIS JUSTIN	10515 NE 89TH CIR	VANCOUVER	WA	98662
GRAUE WILLIAM & LEE JAN C	8707 NE 103RD AVE	VANCOUVER	WA	98662
HAGERTY BRUCE A & HAGERTY NICOLE M	10504 NE 88TH ST	VANCOUVER	WA	98662
HAMPTON BRETT A	10407 NE 88TH ST	VANCOUVER	WA	98662
HAWKINS RUSSELL A JR & HAWKINS KAYLA R	10503 NE 88TH ST	VANCOUVER	WA	98662
HERNANDEZ INOCENCIO A VARGAS & VARGAS STACY L	10402 NE 85TH CIR	VANCOUVER	WA	98662
HOUGH JOHN T & HOUGH NORA	10513 NE 85TH ST	VANCOUVER	WA	98662
INGERMANN BARBARA SORG	10313 NE 88TH ST	VANCOUVER	WA	98662
JOHNSON CHRISTIE A	10310 NE 88TH ST	VANCOUVER	WA	98662
JOSEPHSEN ROBERT A & JOSEPHSEN ALISA L	8704 NE 103RD AVE	VANCOUVER	WA	98662
KENT GREGORY C & KENT JENNIFER J	10511 NE 89TH CR	VANCOUVER	WA	98662
KINGSTON BRYAN & KINGSTON GARY W	10418 NE 85TH CIRCLE	VANCOUVER	WA	98662
KLETT HANNA TRUSTEE	10318 NE 84TH ST	VANCOUVER	WA	98662
KUTZURA GLENN & KUTZURA BETH	PO BOX 821853	VANCOUVER	WA	98682
LANGFORD WALTER L & SENTMAN WENDY S	8411 NE 106TH AVE	VANCOUVER	WA	98662
LATHAM MICHELLE J	10417 NE 89TH ST	VANCOUVER	WA	98662
LAUGHLIN ROBERT M	10300 NE 88TH ST	VANCOUVER	WA	98662
LEE MARY & STEVENSON DOUGLAS	10217 NE 86TH WAY	VANCOUVER	WA	98662
LEUPOLD MICHAEL A	8413 NE 108TH AVE	VANCOUVER	WA	98662
LYONS CHERYL L	8701 NE 103RD AVE	VANCOUVER	WA	98662
MCCUAN ERIC	10405 NE 88TH ST	VANCOUVER	WA	98662
MCINTOSH RANDY H & MCINTOSH DEWANNA F	8709 NE 103RD AVE	VANCOUVER	WA	98662
METCALF ROBERT V JR & METCALF VALERIE D	8406 NE 105TH AVE	VANCOUVER	WA	98662
MOBLEY SUZANNE V TRUSTEE	8703 NE 107TH AVE	VANCOUVER	WA	98662

Mailing Addresses

MONROE WILLIAM ROBERT	10705 NE 86TH CIR		VANCOUVER	WA	98662
MOORE NATHANIEL R & MOORE AMY L	10401 NE 89TH ST		VANCOUVER	WA	98662
MOUREY HERVE	10307 NE 86TH ST		VANCOUVER	WA	98662
NATEMEIER HEIDI	8405 NE 107TH AVE		VANCOUVER	WA	98662
NGUYEN AN T & MAI HIEN THI KIM	8600 NE 107TH AVE		VANCOUVER	WA	98662
OSBORNE DAX & OSBORNE LINDSAY	10408 NE 84TH ST		VANCOUVER	WA	98662
PARRISH DEVIN & PARRISH DARLENE	8418 NE 105TH AVE		VANCOUVER	WA	98662
PETER NORMAN K & PETER LINDA M	PO BOX 820865		VANCOUVER	WA	98682
PETERSEN DIANA M	10304 NE 88TH ST		VANCOUVER	WA	98662
PETROSYAN ASHOT S & STEPANYAN ARAKSI	10618 NE 85TH CIRCLE		VANCOUVER	WA	98662
PINNEO PAUL R & PINNEO CYNTHIA F	10403 NE 88TH ST		VANCOUVER	WA	98662
PISARCHUK ANDREY L	10611 NE 85TH CIRCLE		VANCOUVER	WA	98662
PITSCH RICHARD	8615 NE 107TH AVE		VANCOUVER	WA	98662
RATH REN & RATH SIM T	10407 NE 89TH ST		VANCOUVER	WA	98662
REGNELL SANDRA JUNE	13628 SE 171ST PL		RENTON	WA	98058
RIBY JACQUES	8708 NE 103RD AVE		VANCOUVER	WA	98662
RITTER ELAINE	10308 NE 88TH ST		VANCOUVER	WA	98662
ROBERTSON WILLIAM SAMUEL	8505 NE 107TH AVE		VANCOUVER	WA	98662
SASS MARK ROBERT & SASS KAREN ANNE TRUSTEES	SASS JOINT LIVING TRUST	10505 NE 89TH CIR	VANCOUVER	WA	98662
SCHWARTZ BRYAN	10312 NE 88TH ST		VANCOUVER	WA	98662
SHAY KATHRYN E	10306 NE 88TH ST		VANCOUVER	WA	98662
SHIRLEY PETER II & SHIRLEY TABITHA	10714 NE 86TH CIR		VANCOUVER	WA	98662
SILVESTRI JOHN & SILVESTRI ANITA	10500 NE 88TH ST		VANCOUVER	WA	98662
SKINNER SHANE M	10307 NE 88TH ST		VANCOUVER	WA	98662
SPILLER WILLIAM & SPILLER VALERIE	10306 NE 85TH CIR		VANCOUVER	WA	98662
STECHEER JASON N & STECHER JESSICA F	10507 NE 85TH ST		VANCOUVER	WA	98662
STOUGH JOHN E & STOUGH CECILIA C	10516 NE 85TH ST		VANCOUVER	WA	98662
SUNNATCHEV BAKHTIYER	10700 NE 88TH ST		VANCOUVER	WA	98662
TAYLOR JAMES & TAYLOR DONIS	8413 NE 107TH AVE		VANCOUVER	WA	98662
TAYLOR PAUL J & TAYLOR HEIDI L	10418 NE 96TH ST		VANCOUVER	WA	98662
TELEGA ANATOLIY I	PO BOX 31634		BELLINGHAM	WA	98228
TVEDT DUANE J	411 HOBRUN LN APT 1807		HONOLULU	HI	96815
VALWAY SCOTT B & VALWAY JILLIAN M	10509 NE 89TH CIR		VANCOUVER	WA	98662
VOLK JONAS & VOLK LINDY	10309 NE 85TH CIR		VANCOUVER	WA	98662
WADE JOHN W	10705 NE 88TH ST		VANCOUVER	WA	98662
WALLIN ERLINDA C & CABUG CARMELITA H	10704 NE 86TH CIR		VANCOUVER	WA	98662
WEIR CLARICE C	8516 NE 107TH AVE		VANCOUVER	WA	98660
WHITE GERALD ALLAN JR	PO BOX 9702		LAS VEGAS	NV	89191
WILLIAMS STEVEN TODD	PO BOX 821648		VANCOUVER	WA	98682
YAEGER TIMOTHY & YAEGER JESSICA	8404 NE 108TH AVE		VANCOUVER	WA	98662
YANCHECK AUDRA	10719 NE 86TH CIR		VANCOUVER	WA	98662
YANG KIYOE	10506 NE 88TH ST		VANCOUVER	WA	98662
YOUNG JOHN & YOUNG CAROL	10215 NE 86TH WAY		VANCOUVER	WA	98662
YOUNG MERLE JR	10507 NE 88TH ST		VANCOUVER	WA	98662
ZVOZNIKOV EVGENIY V & ZVOZNIKOV SVITLANA	10421 NE 85TH CIR		VANCOUVER	WA	98662
AKCJ REALESTATE INVESTMENTS LLC	17311 NE 40TH ST		VANCOUVER	WA	98682
ANDERSON DALE E & ANDERSON LETA TRUSTEE (C/B)	ANDERSON LIVING TRUST	14707 SE RIVERSHORE DR	VANCOUVER	WA	98683
ANDERSON GARY R	9005 NE 96TH ST		VANCOUVER	WA	98662
AVERETT THOMAS W III	9020 NE 92ND ST		VANCOUVER	WA	98662
BERG EUGENE	9106 NE 90TH PL		VANCOUVER	WA	98662
CECIL ERIC & CECIL CHRYSYAL	9113 NE 91ST PL		VANCOUVER	WA	98662
COOK BRYAN D	9108 NE 92ND AVE		VANCOUVER	WA	98662
DEANS CIARAN P	8916 NE 95TH ST		VANCOUVER	WA	98662

Mailing Addresses

DILLAMAN PATRICK L & DILLAMAN-BLAKE JD	10124 NE 87TH AVE		VANCOUVER	WA	98662
EUDY GALA M	9101 NE 96TH ST		VANCOUVER	WA	98662
EVERGREEN SCHOOL DIST #114	PO BOX 8910		VANCOUVER	WA	98668
FASSILIS ROULA D	8904 NE 95TH ST		VANCOUVER	WA	98662
FECHT WILLIAM G JR & FECHT STEPHANIE	9010 NE 92ND ST		VANCOUVER	WA	98662
FISHER CLARENCE W	8814 NE 95TH ST		VANCOUVER	WA	98662
FORGATSCH THOMAS C & FORGATSCH VIRGINIA RUSSELL TRUSTEES	FORGATSCH FAMILY REV LIVING TRUST	PO BOX 1880	HONOKAA	HI	96727
FUHRER KIMBERLY	9116 NE 92ND AVE		VANCOUVER	WA	98662
GARDNER JAMES A	9001 NE 96TH ST		VANCOUVER	WA	98662
GOSS SARAH F & GOSS JR RICHARD W	28103 NE 112TH AVE		BATTLE GROUND	WA	98604
GREAGOR CARL & GREAGOR CONSTANCE	9016 NE 91ST ST		VANCOUVER	WA	98662
GROESBECK STEVE G	9009 NE 92ND ST		VANCOUVER	WA	98662
GROMELSKI LUKE & ZIMMERMAN KARRI	9112 NE 92ND AVE		VANCOUVER	WA	98662
HARDMAN PAUL & HARDMAN ELLEN	9701 NE 94TH AVE		VANCOUVER	WA	98662
HEMPEL IAN	9004 NE 91ST ST		VANCOUVER	WA	98662
HUBBARD WILLIAM K & HUBBARD BARBARA F TRUSTEES	2709 E DANFORTH RD APT 406		EDMOND	OK	73034
JACKSON DAVID D & JACKSON STACY L	9501 NE 88TH AVE		VANCOUVER	WA	98662
JONES GERALD DOUGLAS	9013 NE 95TH ST		VANCOUVER	WA	98662
JORDAN PAUL D & JORDAN ANITA L	9221 NE 95TH STREET		VANCOUVER	WA	98662
KANGAS ALAN & KANGAS JODI	9000 NE 90TH ST		VANCOUVER	WA	98682
KANGAS ALAN D & KANGAS JODI M	8601 NE 239TH ST		BATTLE GROUND	WA	98604
KAUFFMAN DAVID & KAUFFMAN MICHELLE	PO BOX 820909		VANCOUVER	WA	98682
KRUGER ROBERT A & KRUGER LESLEY A	9204 NE 92ND ST		VANCOUVER	WA	98662
KUBENA MICHAEL J & KUBENA ANGELINA	9117 NE 91ST PL		VANCOUVER	WA	98662
KUZNETSOV EVELINA A & KUZNETSOV DIMA M	9217 NE 95TH ST		VANCOUVER	WA	98662
LAGLER VERONICA A	9105 NE 91ST PL		VANCOUVER	WA	98662
LINGO JAMES C & LINGO KATHRYN M	8901 NE 96TH ST		VANCOUVER	WA	98662
MAR INVESTMENT ENTERPRISES LLC	PO BOX 249		CORBETT	OR	97019
MOODY PAMELA	9219 NE 95TH ST		VANCOUVER	WA	98662
MORAR GHEORGHE	9215 NE 95TH ST		VANCOUVER	WA	98662
MORROW HYON L	9503 NE 91ST AVE		VANCOUVER	WA	98662
NE 95TH STREET LLC	PO BOX 149		AMBOY	WA	98601
NEANG LAVAN	9012 NE 91ST ST		VANCOUVER	WA	98662
NOCHE RODANTE C & NOCHE RACHLLE N	9002 NE 95TH ST		VANCOUVER	WA	98662
OFFERMAN WILLIAM J	5102 JACKSON HWY		TOLEDO	WA	98591
PONCE GLEN	9113 NE 95TH ST		VANCOUVER	WA	98662
PORTER GLADYS MARIE & PORTER BRYAN VERNON	9116 NE 95TH ST		VANCOUVER	WA	98662
PRICE BUDDY V JR & PRICE DIANE L	8811 NE 96TH ST		VANCOUVER	WA	98662
RAGAN MICKEY & RAGAN NEDA	9505 NE 91ST AVE		VANCOUVER	WA	98662
RAHL SUSAN C TRUSTEE	9013 NE 92ND ST		VANCOUVER	WA	98662
RODRIGUEZ MINERVA A	9109 NE 91ST PLACE		VANCOUVER	WA	98662
SABIC ADMIR & GALOFTEANU NATALIE	9014 NE 92ND ST		VANCOUVER	WA	98662
SMITH DONALD G & SMITH TRACY D	9500 NE 91ST AVE		VANCOUVER	WA	98662
SPRINGER MELVIN & SPRINGER SHARON	8905 NE 96TH ST		VANCOUVER	WA	98662
STEVENS ALICE V & STEVENS MILDRED M	9005 NE 92ND ST		VANCOUVER	WA	98662
SWEENEY MATTHEW C & SWEENEY BOBBI J	9006 NE 92ND ST		VANCOUVER	WA	98662
SWOKOWSKI THOMAS & SWOKOWSKI MELANIE	9110 NE 95TH ST		VANCOUVER	WA	98662
TAYLOR FRANCIE	9008 NE 95TH ST		VANCOUVER	WA	98662
TEWES PETER E JR JR & TEWES SONDRAL	9102 NE 90TH PLACE		VANCOUVER	WA	98662
TOLMACHEV SERGEY & TOLMACHEV GALINA	9119 NE 95TH ST		VANCOUVER	WA	98662
WRENN MICHAEL & WRENN SUSAN	9118 NE 90TH PL		VANCOUVER	WA	98662
AMERICAN HOMES 4 RENT PROPERTIES FIVE LLC	ATTN LEGAL DEPT-WA 12242	30601 AGOURA RD STE 200	AGOURA HILLS	CA	91301
BEEHLER TRAVIS	9305 NE 87TH CT		VANCOUVER	WA	98662

Mailing Addresses

BINUYA ROMMEL P & BINUYA SUSAN	9504 NE 87TH AVE		VANCOUVER	WA	98662
BROWN JESSIE ALLEN	9500 NE 88TH AVE		VANCOUVER	WA	98662
CABE ALLAN W	8717 NE 96TH ST		VANCOUVER	WA	98662
CANDELORE MARISSA N	1012 WESTFARTHING WAY NW		SALEM	OR	97304
CHAUN SOEUN & KANG SOKUNTHEA	9110 NE 87TH CT		VANCOUVER	WA	98662
CHIORESCU IGOR & GOLOVATI MARINA	9401 NE 87TH CT		VANCOUVER	WA	98662
COOK CAYETANO & COOK ESTELA R	9503 NE 87TH CT		VANCOUVER	WA	98662
DARGUZHENE EYTA	7418 SE EVERGREEN HWY		VANCOUVER	WA	98664
DENNIS DALLAS & DENNIS CATHY	PO BOX 821328		VANCOUVER	WA	98682
GOLOVIN NADIA & GOLOVIN ALEXANDRE	9404 NE 87TH CT		VANCOUVER	WA	98662
HECTOR JILL	9510 NE 87TH AVE		VANCOUVER	WA	98662
JOHNSON MATHEW F	9210 NE 87TH CT		VANCOUVER	WA	98662
KOGAN ALEKSANDR & KOGAN TATYANA	9507 NE 87TH AVE		VANCOUVER	WA	98662
LIUBCHAK VLADISLAV & LIUBCHAK ESTER	9309 NE 87TH CT		VANCOUVER	WA	98662
LOGGINS ANGELA WAUNETA & LOGGINS JOHN G	9505 NE 87TH AVE		VANCOUVER	WA	98662
LOWRY GWENDOLYN D	8718 NE 95TH ST		VANCOUVER	WA	98662
NEGREAN IOAN D	9304 NE 87TH CT		VANCOUVER	WA	98662
PARKHOTYUK EDWARD & KRACHENINNIKOVA KSENIYA	9306 NE 87TH CT		VANCOUVER	WA	98662
PAVLENKO LEONID & PAVLENKO YELENA	9308 NE 87TH CT		VANCOUVER	WA	98662
PLATT JOSEPH B & PLATT JULIEANN SMITH	9302 NE 87TH COURT		VANCOUVER	WA	98662
RIZAYEV ALBERT & RIZAYEVA SAIDA	9502 NE 87TH AVE		VANCOUVER	WA	98662
ROGERS LINDA J & BONDY LISA K	9311 NE 87TH COURT		VANCOUVER	WA	98662
SOBOLEVA IRINA S & SOBOLEVA ALENA	9206 NE 87TH COURT		VANCOUVER	WA	98662
SPICHAK VALENTINA	9303 NE 87TH CT		VANCOUVER	WA	98662
TAYLOR ELENA N & TAYLOR JAMES D	9506 NE 87TH AVE		VANCOUVER	WA	98662
TUPIKOV VIKTOR A & TUPIKOV ALINA	9509 NE 87TH AVE		VANCOUVER	WA	98662
UMINSKIY OLEG & UMINSKIY OLGA	9106 NE 87TH CT		VANCOUVER	WA	98662
VENGER ALEKSANDR & VENGER DINA	9508 NE 87TH AVE		VANCOUVER	WA	98662
VORONOV SERGEY Y & VORONOV YELENA S	9310 NE 87TH CT		VANCOUVER	WA	98662
WASHINGTON STATE	AREA 1 MAINTENANCE	PO BOX 1709	VANCOUVER	WA	98668
WEBER AMY	9208 NE 87TH CT		VANCOUVER	WA	98662
WEST SHAWN B & WEST LISA P	9202 NE 87TH CT		VANCOUVER	WA	98662
ZIEVYS VAIDOTAS & DARGUZHIS RAMINTA 1/6TH INT	PO BOX 820942		VANCOUVER	WA	98682
ALIFF JERRY & ALIFF SHERRY M	4113 NE 48TH ST		VANCOUVER	WA	98661
ANNIS TERRANCE W & RAY-ANNIS INEZ K	4209 NE 49TH ST		VANCOUVER	WA	98661
ARCHER RONALD R & ARCHER SHIRLEY A TRUSTEE	4106 NE 45TH CIR		VANCOUVER	WA	98661
AUSMUS SONJA & AUSMUS ZACHARY	4114 NE 47TH ST		VANCOUVER	WA	98661
BAKER JACK C	4210 NE 48TH ST		VANCOUVER	WA	98661
BAKER KARLA	4302 NE 48TH STREET		VANCOUVER	WA	98661
BLONSKI JOE	4301 NE 48TH ST		VANCOUVER	WA	98661
BOWERS MICAH M & BOWERS NATANYA L	4205 NE 48TH ST		VANCOUVER	WA	98661
DODD KENNITH	4807 NE 42ND AVE		VANCOUVER	WA	98661
FITZGERALD BYRON C	4016 NE 47TH ST		VANCOUVER	WA	98661
HAWKINS DAVID & HAWKINS YVONNE	C/O EQWEST LLC	PO BOX 1497	BRUSH PRAIRIE	WA	98606
KEEGAN SUSAN A	4107 NE 47TH ST		VANCOUVER	WA	98661
KHAMITOV ANNA M & KHAMITOV DMITRIY	4401 NE 48TH ST		VANCOUVER	WA	98661
KHARITONENKO VLADIMIR & KHARITONENKO OLGA	4011 NE 48TH ST		VANCOUVER	WA	98661
KUNKLE ROY D	4103 NE 48TH ST		VANCOUVER	WA	98661
KUYKENDALL DAVID & KUYKENDALL CATHERINE	4108 NE 48TH ST		VANCOUVER	WA	98661
MAGNO-RAMIREZ FRANCA	4301 NE 49TH ST		VANCOUVER	WA	98661
PRUETT DELORES T & COREY SEAN R	4204 NE 48TH ST		VANCOUVER	WA	98661
REED JESSE M & REED DEENA G	4314 NE 48TH ST		VANCOUVER	WA	98661
RIPPEE TED & RIPPEE AMY	4211 NE 48TH ST		VANCOUVER	WA	98661

Mailing Addresses

ROBERSON JOANNA	4114 NE 48TH ST		VANCOUVER	WA	98661
RODGERS DONALD & RODGERS BARBARA	4113 NE 49TH ST		VANCOUVER	WA	98661
SAUER WARREN W AND SAUER MARJORIE M	4106 NE 47TH ST		VANCOUVER	WA	98661
SPRING LINN S & SPRING TSAI HSIA TRUSTEES	SPRING FAMILY TRUST	4309 NE 48TH ST	VANCOUVER	WA	98661
TURNER EUGENE I & TURNER NINA	4015 NE 47TH ST		VANCOUVER	WA	98661
VANCOUVER SCHOOL DIST #37	2901 FALK RD		VANCOUVER	WA	98661
VANCOUVER SCHOOL DIST #37	C/O TRUMAN ELEMENTARY SCHOOL	2901 FALK RD	VANCOUVER	WA	98661
WEBSTER WILLIAM W III & WEBSTER GLENNIS	4016 NE 48TH ST		VANCOUVER	WA	98661
WILLIAMS BOYCE JR & HARRIS DEBORAH	4115 NE 47TH ST		VANCOUVER	WA	98661
YOUNG GEORGE JR & YOUNG BRENDA	4308 NE 48TH ST		VANCOUVER	WA	98661
ALTMAN ANDREW A	4111 NE 44TH ST		VANCOUVER	WA	98661
BIERNAT GARRETT	4109 NE 45TH CIR		VANCOUVER	WA	98661
BLAKEMAN RICHARD L	2611 SE 133RD AVE		VANCOUVER	WA	98683
CARPENTER REESE ALLEN	36809 NE 157TH CT		YACOLT	WA	98675
CHISM WARREN & CHISM NANCY	109 FAIRWAY DR NE		ALBANY	OR	97321
CLEMANS DEAN A	4305 NE 44TH ST		VANCOUVER	WA	98661
CRULL REBECCA & CRULL SHAWN	4106 NE 44TH ST		VANCOUVER	WA	98661
DETTLING LEON & DETTLING DOLORES	4404 NE 42ND AVE		VANCOUVER	WA	98661
GAUL ROY & GAUL JOAN	4101 NE 45TH CIR		VANCOUVER	WA	98661
GILSRUD GORDON & GILSRUD JEAN	4412 NE 42ND AVE		VANCOUVER	WA	98661
HARTSELL GARRY R	SHARON G&G PROPERTY MGMT	314 E 16TH ST	VANCOUVER	WA	98663
HEGEWALD DOUGLAS & HEGEWALD KIMBERLY	4205 NE 44TH ST		VANCOUVER	WA	98661
HORNE ZACHARY	4210 NE 42ND ST		VANCOUVER	WA	98661
JOHNSON TERRY J & PASTOR NANCY	4509 NE 38TH ST		VANCOUVER	WA	98661
K&R RENOVATIONS LLC	1014 NW 103RD CIR		VANCOUVER	WA	98685
LAING HARRY & LAING EILENE	4217 NE 44TH ST		VANCOUVER	WA	98661
MCDONALD WAYNE	4307 NE 42ND AVE		VANCOUVER	WA	98661
MICHAEL EDITH	4104 NE 45TH CIR		VANCOUVER	WA	98661
OSBORNE JEFFREY C & OSBORNE PAMELA A	4103 NE 45TH CIR		VANCOUVER	WA	98661
RERICK MARY S	4311 NE 44TH ST		VANCOUVER	WA	98661
STRINGFELLOW SHERYL	4101 NE 44TH ST		VANCOUVER	WA	98661
THOMPSON DANIEL R	16611 NE 137TH AVE		BRUSH PRAIRIE	WA	98606
TRACHUK ROMAN N	3234 NW HOOD CT		CAMAS	WA	98607
TRAN TAM & PHAN LOAN H	4100 NE 45TH CIR		VANCOUVER	WA	98661
AILINCHI OVIDIU & AILINCHI TIMEA A	4514 NE 44TH ST		VANCOUVER	WA	98661
ANDERSON KEVIN & ANDERSON DIANA	4606 NE 45TH PL		VANCOUVER	WA	98661
ANDERSON ROGER L & ANDERSON FRANCES I	4405 NE 44TH ST		VANCOUVER	WA	98665
BREWER CHRISTOPHER C	4312 NE 45TH AVE		VANCOUVER	WA	98661
BUDE PHILIP	4406 NE 48TH STREET		VANCOUVER	WA	98661
CARPENTER MICHAEL E & CARPENTER SALLY	4405 NE 46TH CIR		VANCOUVER	WA	98661
CHIO EDANNOIR & CHIO MARYSE	4521 NE 47TH ST		VANCOUVER	WA	98661
DAVIS MICHELLE N & ANDERSON DUWAYNE T	4404 NE 42ND ST		VANCOUVER	WA	98661
EKLUND JERRALD M & EKLUND AKIKO	4612 NE 45TH PLACE		VANCOUVER	WA	98661
ENGLAND JEFF & ENGLAND CHARLOTTE	4304 NE 45TH AVE		VANCOUVER	WA	98661
FULLER KARLEAN E	4512 NE 48TH ST		VANCOUVER	WA	98661
HAFNER JOANN G TRUSTEE	JOANN G HAFNER SURVIVOR'S MARITAL TRUST	4607 NE 45TH PL	VANCOUVER	WA	98661
HALL RICK & HALL ANDREA	4520 NE 46TH ST		VANCOUVER	WA	98661
HEISKARI ARVO	4419 NE 48TH ST		VANCOUVER	WA	98661
HERBIG ANNA F & HERBIG PAUL GILBERT ALBER	4310 NE 42ND ST		VANCOUVER	WA	98661
HIGHFILL DANIEL S & HIGHFILL CLARISSA A	4602 NE 45TH PL		VANCOUVER	WA	98661
JOY GREGORY & JOY RENAI	4614 NE 45TH PL		VANCOUVER	WA	98663
KRYSAK MATHEW A & ARON MARISA S	4808 NE 44TH AVE		VANCOUVER	WA	98661
MEEHAN JOHN M	4616 NE 45TH PL		VANCOUVER	WA	98663

Mailing Addresses

MIESNER FRANK H & MIESNER ELIZABETH	4410 NE 46TH CIR		VANCOUVER	WA	98661
MOORE MYRA & MOORE RONALD	2280 NW 111TH AVE		PORTLAND	OR	97229
PACE ROBERT K & PACE DONNA M	4303 NE 49TH ST		VANCOUVER	WA	98661
PHELPS KIEHL C & PHELPS BRANDY L A	4519 NE 46TH ST		VANCOUVER	WA	98661
ROBERTS DELWYN & ROBERTS FREDERICA	4417 NE 44TH ST		VANCOUVER	WA	98661
ROBERTS TRAVIS & ROBERTS VIOLETTA	4413 NE 46TH CIR		VANCOUVER	WA	98661
SCHANTZ LARRY	13201 NE 83RD ST		VANCOUVER	WA	98682
SHANHOLTZER MARK E & SHANHOLTZER RENEE	4513 NE 48TH ST		VANCOUVER	WA	98661
STUDT DANIEL & STUDT MARY	4409 NE 46TH CIR		VANCOUVER	WA	98661
TAPANOV VALERIY & TAPANOV LYUBOV	4502 NE 44TH ST		VANCOUVER	WA	98661
TIBOR DAWN M	4416 NE 48TH ST		VANCOUVER	WA	98661
WILKINS CURTIS A & WILKINS ZELLA M	4406 NE 46TH CR		VANCOUVER	WA	98661
WILLIAMS CLINTON M & WILLIAMS LISA	4402 NE 46TH CIR		VANCOUVER	WA	98661
WILSON SCOTT & WILSON KAREN	4318 NE 42ND ST		VANCOUVER	WA	98661
ZENT SHIRLEY	4504 N E 48TH ST		VANCOUVER	WA	98661
ALBERTSON JEAN A	10011 NE 23RD AVE		VANCOUVER	WA	98686
ARCHER DIXIE M & ARCHER STEPHEN E	2300 NE 105TH ST		VANCOUVER	WA	98686
BESSEY THOMAS & BESSEY ILA TRUSTEE	10301 NE 20TH AVE		VANCOUVER	WA	98686
BIAL JON S	10219 NE 23RD AVE		VANCOUVER	WA	98686
BILTON-SMITH MARK E & BILTON-SMITH ELIZABETH	2312 NE 104TH ST		VANCOUVER	WA	98686
BROADWAY EMILY R & BROADWAY ISAAC C III	10202 NE 20TH AVE		VANCOUVER	WA	98686
BUERGEL MARILYN A	2208 NE 105TH ST		VANCOUVER	WA	98686
BURGESS JASON & VAN VLEET JULIE	6470 D ST		SPRINGFIELD	OR	97478
CASCIATO JAY W & RAPP JODIE L	812 S 3RD AVE		KELSO	WA	98626
CASE ELLEN C & CASE FRANK A	2300 NE 104TH ST		VANCOUVER	WA	98686
CLEVENGER DENNIS & CLEVENGER SHARON	10206 NE 20TH AVE		VANCOUVER	WA	98686
CRAWFORD ROBERT S	9208 NE HIGHWAY 99	STE 107	VANCOUVER	WA	98665
CVEK THEODORE A & CVEK LINDA L	2400 NE 102ND ST		VANCOUVER	WA	98686
DRENTH PETER C & DRENTH KESHA D	10412 NE 20TH AVE		VANCOUVER	WA	98686
DUNAWAY SHANE D & DUNAWAY MICHELLE G	2208 NE 104TH ST		VANCOUVER	WA	98686
ECK RYAN & ECK JAIMIE	10503 NE 21ST CT		VANCOUVER	WA	98686
EDMUNDS DOUGLAS & EDMUNDS BARBARA	296 ALBERT ST		INDEPENDENCE	OR	97351
EKHOFF CATHERINE T & EKHOFF DON L	10216 NE 25TH AVE		VANCOUVER	WA	98686
FOSTER WILLIAM C & FOSTER LAURIE M TRUSTEES	FOSTER REV LIVING TRUST	2401 NE 102ND ST	VANCOUVER	WA	98686
FRONSDAHL REGAN & FRONSDAHL JAMES	10203 NE 23RD AVE		VANCOUVER	WA	98686
GALLI PAUL & GALLI DAWN	10203 NE 20TH AVE		VANCOUVER	WA	98685
GARTH GARY & GARTH JEANNIE	2114 NE 99TH ST		VANCOUVER	WA	98665
GRAHAM JACK & GRAHAM MARY	10018 NE 23 AVE		VANCOUVER	WA	98684
GRAHAM JACK & GRAHAM MARY	10018 NE 23RD AVE		VANCOUVER	WA	98684
GRAHAM MARY F	10018 NE 23RD AVE		VANCOUVER	WA	98686
GREEN ROBERT & GREEN BARBARA	10213 NE 20TH AVE		VANCOUVER	WA	98685
HADZISELIMOVIC HARIS K	16005 NE 22ND AVE		RIDGEFIELD	WA	98642
HAFER NED L & HAFER BETTY L TRUSTEE	2408 NE 104TH ST		VANCOUVER	WA	98686
HAMMERS JANEEN L	10208 NE 20TH AVE		VANCOUVER	WA	98686
HANES JULIE A	2200 NE 105TH ST		VANCOUVER	WA	98686
HERNDON THOMAS E & MILLER CARYLE L	10217 NE 23RD AVE		VANCOUVER	WA	98686
HUDSON SHEILA & HUDSON WILFRED TRUSTEE	2400 NE 100TH ST		VANCOUVER	WA	98686
HUGO KENNETH & HUGO CHELSEY L	10315 NE 23RD AVE		VANCOUVER	WA	98686
KECK TIM J	10201 NE 23RD AVE		VANCOUVER	WA	98686
KIEL ARMOND & KIEL BEVERLY	10218 NE 25TH AVE		VANCOUVER	WA	98686
LANE TOMMY RAY & LANE NAUMIE SUAN	3210 NE 126TH AVE		VANCOUVER	WA	98682
LASHER JUNE E TRUSTEE	LASHER LIVING TRUST	PO BOX 553	VANCOUVER	WA	98666
LAST KYLE C	10008 NE 23RD AVE		VANCOUVER	WA	98686

Mailing Addresses

LAWSON WILLIAM & LAWSON SARAH	9208 NE HIGHWAY 99 STE 107-233		VANCOUVER	WA	98665
LEE RAYMOND D	13013 NE 37TH COURT		VANCOUVER	WA	98686
LEIN DARREL & LEIN DIANA	2319 NE 104TH ST		VANCOUVER	WA	98686
LIEN BRIAN	10404 NE 20TH AVE		VANCOUVER	WA	98686
LLIKA NINA	10212 NE 20TH AVE		VANCOUVER	WA	98686
MARTIN THOMAS M & MARTIN NICOLE L	2016 NE 104TH ST		VANCOUVER	WA	98686
MCNABB CORY	2204 NE 105TH ST		VANCOUVER	WA	98686
MELGAR SONIA MILAGRO	10413 NE 20TH AVENUE		VANCOUVER	WA	98686
MISCHIAN ALEXANDRU D & MISCHIAN DENISA T	10417 NE 20TH AVE		VANCOUVER	WA	98686
MORI GLEN S & MORI RANILLA F	10414 NE 21ST CT		VANCOUVER	WA	98686
NORTELL TRAVIS K & WATSON HANNAH N	10404 NE 22ND PL		VANCOUVER	WA	98686
OWENS SUZAN L & GESY PATRICK H	13070 W RUNNING DEER TRAIL		PEORIA	AZ	85383
PANIBRATETS DENIS & PANIBRATETS VALERIA	10411 NE 21ST CT		VANCOUVER	WA	98686
PETITT GARY & PETITT PAMELA	10411 NE 22ND PL		VANCOUVER	WA	98686
PFAU DAN J & PFAU BONNIE	10409 NE 22ND PL		VANCOUVER	WA	98686
PHILLIPS NICHOLAS E & PHILLIPS SAMANTHA J	10419 NE 21ST CT		VANCOUVER	WA	98686
RICHARDSON CRAIG B & RICHARDSON CASSANDRA M	10400 NE 22ND PL		VANCOUVER	WA	98686
RICHEY RASHID S & RICHEY PATRICIA L	208 E ILLINOIS ST		NEWBERG	OR	97132
ROBERT JASON L	10418 NE 21ST CT		VANCOUVER	WA	98686
ROSE NATHANIEL & ROSE CASEY	10105 NE 23RD AVE		VANCOUVER	WA	98686
SCHAFF JOSH B & SCHAFF DANELLE L	2114 NE 104TH ST		VANCOUVER	WA	98686
SHEERIN STEPHEN & SHEERIN HELEN L	2104 NE 104TH ST		VANCOUVER	WA	98686
SPENCER SOPHIA J	14215 NE 31ST CT		VANCOUVER	WA	98686
SPENCER SOPHIA JANSSEN & SPENCER KYLE R	949 NW OVERTON #812		PORTLAND	OR	97209
TENNY CREEK SUBDIVISION LLC	915 BROADWAY ST STE 250		VANCOUVER	WA	98660
VALDEZ BRADLEY ET AL	2200 NE 104TH ST		VANCOUVER	WA	98686
VANCOUVER SCHOOL DIST #37	C/O SARAH J ANDERSON ELEMENTARY	2901 FALK RD	VANCOUVER	WA	98661
VILLALOBOS GUMERCINDO GERMAN	10300 NE 20TH AVE		VANCOUVER	WA	98686
WARFORD KEVIN A & PETERSON ERICA	10500 NE 22ND PL		VANCOUVER	WA	98686
WILKS PATRICIA A	2305 NE 105TH ST		VANCOUVER	WA	98686
YEATES VALERIE M	10413 NE 22ND PL		VANCOUVER	WA	98686
YOUNG MARCUS R & YOUNG TRACY E	2313 NE 102ND ST		VANCOUVER	WA	98686
ZAFONTE JAMES T & ZAFONTE KRIS M	2314 NE 102ND ST		VANCOUVER	WA	98686
ALLEN DEANNA S & ALLEN CHARLES E III	9415 NW 24TH AVE		VANCOUVER	WA	98665
ALLEN LADEANE L TRUSTEE	ALLEN FAMILY REV LIVING TRUST	14924 S HARVARD BLVD	GARDENA	CA	90247
BAKHTMAND ARASH & KADKHODAYAN TRITI	9006 NW 20TH AVE		VANCOUVER	WA	98665
BOLTON LOREN J	9017 NW 21ST AVE		VANCOUVER	WA	98665
BUCHOLTZ EDWARD	8902 NW 23RD AVE		VANCOUVER	WA	98665
BULLOCK TRAVIS & BULLOCK KATIE	2107 NW 95TH ST		VANCOUVER	WA	98665
CLARK PUBLIC UTILITIES	PO BOX 8900		VANCOUVER	WA	98668
COCHRAN GREGORY DEAN & WICK LOREEN L	9002 NW 21ST AVE		VANCOUVER	WA	98665
COLLINS JAMES & COLLINS SANDRA	9401 NW 25TH AVE		VANCOUVER	WA	98665
CORSO DOUGLAS & CORSO MARVA	2301 NW 95TH ST		VANCOUVER	WA	98665
CURTIS SAMANTHA & KOPITKO YURIY	8909 NW 23RD AVE		VANCOUVER	WA	98665
DEANE JOHN J & DEANE DEBORAH L	8804 NW 23RD AVE		VANCOUVER	WA	98665
DIMITROV ALEXANDER & DIMITROVA DETELINKA G	9417 NW 24TH AVE		VANCOUVER	WA	98665
DU FANG	9408 NW 22ND CT		VANCOUVER	WA	98665
EGGER FRANKLIN & EGGER DEBORAH	2111 NW 95TH ST		VANCOUVER	WA	98665
EISENHAUER ORA F & EISENHAUER JULIE	2400 NW 94TH ST		VANCOUVER	WA	98665
EKI BRIAN KENJI & EKI ELIZABETH ALTHA	9302 NW 20TH AVE		VANCOUVER	WA	98665
EVANS MARVIN L & EVANS PATRICIA A	9414 NW 22ND CT		VANCOUVER	WA	98665
GALBREATH RICHARD W	9309 NW 21ST AVE		VANCOUVER	WA	98665
GIBBONS CHRISTOPHER M & GIBBONS LISA M TRUSTEES	8915 NW 21ST AVE		VANCOUVER	WA	98665

Mailing Addresses

GOETZ THOMAS P & GOETZ KIMBERLY D	9402 NW 22ND CT		VANCOUVER	WA	98665
GOVE CLAUDE	9202 NW 20TH AVE		VANCOUVER	WA	98665
GOVE CLAUDE M & GOVE DEE	9202 NW 20TH AVE		VANCOUVER	WA	98665
GRAHAM ANDREW C K & MARKHAM COURTNEY	9303 NW 21ST AVE		VANCOUVER	WA	98665
GREENE NANCY BROTEN	8901 NW 24TH AVE		VANCOUVER	WA	98665
GRIMES BRIAN K & GRIMES MEGAN R	2401 NW 91ST ST		VANCOUVER	WA	98665
GUNIS MARIA K	9407 NW 22ND CT		VANCOUVER	WA	98665
HAMMOND DARRELL & HAMMOND DEBI	8905 NW 21ST AVE		VANCOUVER	WA	98665
HARRIS DENIS & HARRIS MELISSA	2305 NW 95TH ST		VANCOUVER	WA	98665
HORNBACK MICHAEL D	9401 NW 22ND CT		VANCOUVER	WA	98665
HUCK KEVIN & HUCK CATHY	9119 NW 21ST AVE		VANCOUVER	WA	98665
HUNTER SARAH LYNNE & HUNTER ZACHARIAH STANTON	8909 NW 24TH AVE		VANCOUVER	WA	98665
JACOBS JACK	8905 NW 24TH AVE		VANCOUVER	WA	98665
JOLLYMORE JOHN & JOLLYMORE SHIRLEY	8906 NW 21ST AVE		VANCOUVER	WA	98665
JOYNES SHARON	2103 NW 95TH ST		VANCOUVER	WA	98665
KAUFMAN THOMAS & KAUFMAN JEANETTE	PO BOX 65852		VANCOUVER	WA	98665
KEEBLE KASSANDRA	PO BOX 5675		VANCOUVER	WA	98668
KENNEDY STEPHANIE LYNNE & KENNEDY MICHAEL WARREN	9008 NW 21ST AVE		VANCOUVER	WA	98665
KETOLA CHARLES E	9105 NW 21ST AVE		VANCOUVER	WA	98665
KOLOSARY ROBERT & KOLOSARY CONNIE	9208 NW 20TH AVE		VANCOUVER	WA	98665
LAKESHORE ATHLETIC CLUB	2401 NW 94TH ST		VANCOUVER	WA	98665
LAKESHORE ATHLETIC CLUB INC	2401 NW 94TH ST		VANCOUVER	WA	98665
LANDERS CHRISTOPHER L & LANDERS KEISHA R	9003 NW 23RD AVENUE		VANCOUVER	WA	98665
LENGVENIS DAVID & LENGVENIS NANCY	9102 NW 20TH AVE		VANCOUVER	WA	98665
LIN CHANG-WEN & WANG MEI-JUNG	9413 NW 22ND CT		VANCOUVER	WA	98665
MARKUSON STANLEY R & MARKUSON JEAN M TRUSTEES	MARKUSON FAMILY TRUST	37314 NE WIEHL RD	LACENTER	WA	98629
MARKWOOD SHERRIE L TRUSTEE	9410 NW 22ND CT		VANCOUVER	WA	98665
MARTIN KENNETH M	9012 NW 20TH AVE		VANCOUVER	WA	98665
MATHEWS SYLVIA S	8905 NW 23RD AVE		VANCOUVER	WA	98665
MAXWELL WAYNE G	9003 N W 24TH AVE		VANCOUVER	WA	98665
MCCLESKEY MICHAEL S	9405 NW 22ND CT		VANCOUVER	WA	98665
MCDONNELL WILLIAM G & MCDONNELL PATRICIA A	8908 NW 23RD AVE		VANCOUVER	WA	98665
MOYER MICHAEL T & MOYER HEATHER R	2217 NW 95TH ST		VANCOUVER	WA	98665
MUELLER BEATRICE BONNIE & MUELLER KARL	9501 NW 24TH AVE		VANCOUVER	WA	98665
ORDWAY GORDON C	C/O LIFE ESTATE SCHULZ VIRGINIA D & ORDWAY HELEN E2521 PETERS DR		LONGVIEW	WA	98632
PHAM TAM T & PHAM SHAWNA MARIE	2308 NW 94TH ST		VANCOUVER	WA	98665
PLATTER MICHELLE R	2404 NW 94TH ST		VANCOUVER	WA	98665
POPE TREVOR & POPE AMY	9406 NW 22ND COURT		VANCOUVER	WA	98665
PROCOPOI CORNELUI & PROCOPOI MARGARETA	2201 NW 91ST ST		VANCOUVER	WA	98665
ROBERTSON ROBERT & ROBERTSON LYNDA	9003 NW 21ST AVE		VANCOUVER	WA	98665
SCULL CLAIRE E & LINDSEY RYAN	9115 NW 21ST AVE		VANCOUVER	WA	98665
SPENCER ASHLEY K A	4608 NW 135TH CIR		VANCOUVER	WA	98685
SPRINKEL WESLEY J & SPRINKEL GEORGENE TRUSTEES	9114 NW 20TH AVE		VANCOUVER	WA	98665
STECKLER RODNEY S & STECKLER ELLEN H	9106 NW 20TH AVE		VANCOUVER	WA	98665
STONE KARINA	PO BOX 6434		VANCOUVER	WA	98668
TOMPKINS MARIE	9113 NW 21ST AVE		VANCOUVER	WA	98665
VANCOUVER SCHOOL DIST #37	C/O LAKE SHORE ELEMENTARY SCHOOL	9300 NW 21ST AVE	VANCOUVER	WA	98665
VETTER WAYNE A	530 NW VIEW RIDGE WAY		CAMAS	WA	98607
WANG CHUNG HUA & CHOW HSIAO YIH	1800 NW RAPID ST		BEAVERTON	OR	97006
WISTI JOHN & WISTI MARGARET	9002 N W 23RD AVE		VANCOUVER	WA	98665
WOODS NATHAN	2001 NW 94TH ST		VANCOUVER	WA	98665
ARREDONDO ISMAEL & ARREDONDO YOLANDA	2013 E 111TH ST		LOS ANGELES	CA	90059
BANUELOS ROBERTO & BANUELOS ROGELIA	802 NW 84TH STREET		VANCOUVER	WA	98665

Mailing Addresses

BEALER JULIE M & BEALER TIMOTHY N	8613 NE 10TH CT		VANCOUVER	WA	98665
BOWERS BRYCE & BOWERS KAREN ETAL	8302 NW 7TH AVE		VANCOUVER	WA	98665
BOYER WESLEY A	8411 N W 9TH AVE		VANCOUVER	WA	98665
BRANTVEIN MATVEI & BRANTVEIN ELMA	8316 NW 7TH AVE		VANCOUVER	WA	98665
BROUHARD J K & BROUHARD KATHLEEN TRUSTEE	907 NW 87TH ST		VANCOUVER	WA	98665
BROWN MICHAEL R & BROWN SHARI J	8308 NW 7TH AVE		VANCOUVER	WA	98665
BURGESS C R JR & BURGESS SAUNDRA	8313 NW 12TH AVE		VANCOUVER	WA	98665
CAMPBELL KYLE J	1209 NW WESTRIDGE ST		VANCOUVER	WA	98665
CARLSEN CRAIG A & CARLSEN CAROLYN L	8212 NW 12TH AVE		VANCOUVER	WA	98665
CARRILLO MARIA E MUNOZ & CARRILLO JOSE GUADALUPE GOMEZ	807 NW 86TH ST		VANCOUVER	WA	98665
CARVER DENNIS W & CARVER DEBRA K W	1117 NW 86TH CIR		VANCOUVER	WA	98665
CHILDERS CORA J & TEEL CLAYTON	7000 NE AIRPORT WAY STE 3109		PORTLAND	OR	97218
CHRISTOPULOS THOMAS TONY	721 NW 87TH ST		VANCOUVER	WA	98665
CLARKSON MATTHEW & CLARKSON CHERI	PO BOX 618		CAMAS	WA	98607
CROWLEY RICHARD FRANCIS	1113 NW 84TH CIR		VANCOUVER	WA	98665
DAVIS KENDON & DAVIS TERRI	1106 NW WESTRIDGE ST		VANCOUVER	WA	98665
DENNIS STEVEN & GOLDBERG CINDY	1209 NW 86TH CIR		VANCOUVER	WA	98665
EHLERS BRIAN R	1121 NW WESTRIDGE ST		VANCOUVER	WA	98665
ELMS CHRISTOPHER JOSHUA & ELMS REBECCA PAGE	8624 NW 12TH CT		VANCOUVER	WA	98665
ERICKSON STEPHEN M	8501 NW 9TH AVE		VANCOUVER	WA	98665
ESTRADA ADAN E & ESTRADA TAPIA ADRIAN	803 NW 84TH ST		VANCOUVER	WA	98665
FOLKERS CHERYL A	PO BOX 367		WOODLAND	WA	98674
GATTO KATHLEEN D	1213 NW WESTRIDGE ST		VANCOUVER	WA	98665
GEORGE S FULLERTON TRUST	LINDA RAINWATER TRUSTEE	PO BOX 54	OWASSO	OK	74055
GREEN-HARTLEY DIANE	919 NW 87TH ST		VANCOUVER	WA	98665
HERMANN JOHN & HERMANN JUDITH	8601 NW 10TH CT		VANCOUVER	WA	98665
JONES RONALD W	8609 NW 10TH CT		VANCOUVER	WA	98665
KAIN NAITHAN M & KAIN KIMBERLY M	8213 NW 9TH AVE		VANCOUVER	WA	98665
KARCHER ROBERT R & KARCHER KERRI L	12714 NE 57TH CT		VANCOUVER	WA	98686
KETCHUM RICK A & KETCHUM HILDA M	1102 NE 13TH ST		MCMINNVILLE	OR	97128
KINNEY JAMES WILLIAM	1114 NW 84TH CIR		VANCOUVER	WA	98665
KOESER SUSAN I	1112 NW WESTRIDGE ST		VANCOUVER	WA	98665
LAMBERT JOHN R & LAMBERT KERRY LYNN	4309 NW 118TH CIR		VANCOUVER	WA	98685
LANE MICHAEL & LANE LORI	1105 NW WESTRIDGE ST		VANCOUVER	WA	98665
LAUZON JAMES T & LAUZON KAREN B	8503 NW 12TH AVE		VANCOUVER	WA	98665
LEE MARK TRUSTEE	BARBARA H SEIBERT TRUST	17636 SE 296TH ST	KENT	WA	98038
LINDEMAN AMY	8314 NW 12TH AVE		VANCOUVER	WA	98665
MACRITCHIE CHRISTY A & MACRITCHIE BRAD D	1221 NW WESTRIDGE STREET		VANCOUVER	WA	98665
MASON WILLIAM & MASON HEATHER M	715 NW 86TH ST		VANCOUVER	WA	98665
MCNULTY MICHAEL R	707 NW 85TH ST		VANCOUVER	WA	98665
MERRITT CHARLES H & MERRITT LOTTIE J	1203 NW 86TH CIR		VANCOUVER	WA	98665
MORAR VALENTIN & MORAR ALISHA	901 NW 87TH ST		VANCOUVER	WA	98665
NEWBERG ROBERT F & NEWBERG JANET M	2710 NE 166TH ST		RIDGEFIELD	WA	98642
OLIEN JOSEPH & OLIEN SHERRI	1416 NE 88TH AVE		VANCOUVER	WA	98664
PADDOCK KENNETH R	17808 NW 51ST AVE		RIDGEFIELD	WA	98642
PAYNE HEATHER E & PAYNE MICHAEL A JR	703 NW 85TH ST		VANCOUVER	WA	98665
PERRONE EDITH A	805 NW 84TH ST		VANCOUVER	WA	98665
PETERSON TERRANCE J	801 NW 86TH ST		VANCOUVER	WA	98665
POLETSKI MICHELLE	1118 NW 84TH CR		VANCOUVER	WA	98665
POND DENNIS M & HALL-POND ANN-MARIE KRISTINE	705 NW 85TH ST		VANCOUVER	WA	98665
PRALL CHRISTOPHER L & PRALL SHANNON C	12508 NE 8TH CT		VANCOUVER	WA	98685
PRICHARD LETHA	706 NW 85TH ST		VANCOUVER	WA	98665
PULLEN JOHN P & PULLEN JENNI B	8304 NW 12TH AVE		VANCOUVER	WA	98665

Mailing Addresses

RAMIREZ CHRISTOPHER & RAMIREZ CHRISTINE	712 NW 84TH ST		VANCOUVER	WA	98665
REED ANDREW & REED KRISTIN	702 NW 85TH ST		VANCOUVER	WA	98665
REES MARK & REES TRUDY	6807 CORREGIDOR RD		VANCOUVER	WA	98664
REVIS DANIEL J	1101 NW 88TH ST		VANCOUVER	WA	98665
REVIS MARISOL & REVIS JARED	1113 NW WESTRIDGE ST		VANCOUVER	WA	98665
REVIS TRACEY & REVIS JACQUELINE	8612 NW 10TH CT		VANCOUVER	WA	98665
RICHTER RANDY WAYNE & RICHTER KATHY	1118 NW 86TH CIR		VANCOUVER	WA	98665
ROCKOFF STEVEN & ROCKOFF LOIS	8317 NW 12TH AVE		VANCOUVER	WA	98665
ROURKE BOB & ROURKE ELAINE	6279 SE AMES WAY		HOBE SOUND	FL	33455
SALIM BASSAM I	8305 NW 9TH AVE		VANCOUVER	WA	98665
SANTOS-GARCIA MARIO & MACREADY-SANTOS DAWN	2737 SE 60TH AVE		PORTLAND	OR	97206
SCHMIDT JERRY N	721 NW 86TH ST		VANCOUVER	WA	98665
SHANK THOMAS & SHANK KATHERINE	8309 NW 12TH AVE		VANCOUVER	WA	98665
STORMS PATRICIA A	1201 NW WESTRIDGE ST		VANCOUVER	WA	98665
STROH DAVID & STROH NANCY	1208 NW 86TH CR		VANCOUVER	WA	98665
SVESTKA ROBERT	1119 NW 86TH CIR		VANCOUVER	WA	98665
SYFRETT LAUREN M & SYFRETT ANTHONY M	719 NW 84TH ST		VANCOUVER	WA	98665
TAYLOR MELODY	801 LILLY RD NE	APT 511	OLYMPIA	WA	98506
THURSTON DOUGLAS G & THURSTON KAREN L	112 NW 114TH ST		VANCOUVER	WA	98685
VANATTA JENNIFER K	8308 NW 12TH AVE		VANCOUVER	WA	98665
VANCOUVER SCHOOL DIST #37	C/O JASON LEE MIDDLE SCHOOL	2901 FALK RD	VANCOUVER	WA	98661
VANCOUVER SCHOOL DIST #37	PO BOX 8937		VANCOUVER	WA	98668
WARD DENNIS & WARD SHERYL	8305 NW 12TH AVE		VANCOUVER	WA	98665
WEAVER JASON CLIFTON & WEAVER ALISON M	8621 NW 12TH CT		VANCOUVER	WA	98665
WEST MITCHELL D & WEST ELIZABETH A	8405 NW 12TH AVE		VANCOUVER	WA	98665
WESTBY ANDREW	1115 NW 84TH CIR		VANCOUVER	WA	98665
WILLIAMS VIRGINIA L ETAL	1205 NW 86TH CIR		VANCOUVER	WA	98665
WILSON SANDRA L	913 NW 87TH ST		VANCOUVER	WA	98665
WING DANIEL LESLIE & WING MARY MICHELLE TRUSTEES	WING FAMILY TRUST	3009 NE 163RD ST	RIDGEFIELD	WA	98642
WRIGHT THEODORE R	8616 NW 12TH CT		VANCOUVER	WA	98665
YINGER AMY K	806 NW 84TH ST		VANCOUVER	WA	98665
YORK DAVID C & YORK CRAIG H	718 NW 86TH ST		VANCOUVER	WA	98665
ANDERSON JON & ANDERSON MARGARET	8009 NW 11TH CT		VANCOUVER	WA	98685
ARCHER ROBERT L & ARCHER SANDRA E	1113 NW 81ST CIR		VANCOUVER	WA	98665
BLUM KELSEY	8208 NW 12TH AVE		VANCOUVER	WA	98665
BOEHLER PAULA J & MIDLAM LISA R	801 NW 82ND ST		VANCOUVER	WA	98665
BOWLING JEFFREY T & BENNETT HEIDI A	1005 NW 81ST CIR		VANCOUVER	WA	98665
BRISCOE JOHN R	11701 NW 38TH AVE		VANCOUVER	WA	98685
BROWN ANDREW M & BROWN JAMI R	8109 NW 9TH AVE		VANCOUVER	WA	98665
BROWN PHILLIP E & BROWN YEN K	8219 NW 13TH CT		VANCOUVER	WA	98665
BUDNICK MARK & BUDNICK KENDRA	8006 NW 8TH AVE		VANCOUVER	WA	98665
CARROLL PATRICK C & CARROLL MARILYN R	1211 NW LAKEVIEW RD		VANCOUVER	WA	98665
CAUDILLO CHRISTIAN A & CAUDILLO ALYSSA D	808 NW 82ND ST		VANCOUVER	WA	98665
CHABI EVA & ADAMS CAROLE LEE	1016 NW 81ST CIR		VANCOUVER	WA	98665
CHASE LEVI C & CHASE JESSICA D	8004 NW 9TH AVE		VANCOUVER	WA	98665
CITY HARVEST CHURCH	8100 NW 9TH AVE		VANCOUVER	WA	98665
DAVIDSON TIMOTHY J & DAVIDSON ALISON M	8204 NW 12TH AVE		VANCOUVER	WA	98665
DECARLO ROBERT J & DECARLO BETH A	1212 NW LAKEVIEW RD		VANCOUVER	WA	98665
EBEL CURTIS H	718 NW 80TH ST		VANCOUVER	WA	98665
FERGUSON AMY L	8008 NW 12TH AVE		VANCOUVER	WA	98665
FRANK TODD A & JOY N		1214 NW LAKEVIEW RD	VANCOUVER	WA	98665
FUNK NANCY & FUNK DENNIS	8014 NW 12TH AVE		VANCOUVER	WA	98665
GIBBONS CHRISTOPHER B & GIBBONS ASHLEY M	718 NW 82ND ST		VANCOUVER	WA	98665

Mailing Addresses

GLUKHOVSKIKH VYACHESLAV V & GLUKHOVSKIKH YELENA A	713 NW 82ND ST		VANCOUVER	WA	98665
HEITMEYER PAUL & HEITMEYER NOBUKO	8015 NW 12TH AVE		VANCOUVER	WA	98665
HELLER THOMAS P & HELLER JUANITA R	1112 NW 81ST CIR		VANCOUVER	WA	98665
JEANNOTTE LINDA R	7313 NE PAR LN		VANCOUVER	WA	98662
KAHN DIANE ETAL	8111 NW 12TH AVE		VANCOUVER	WA	98665
LEGG RICHARD D TRUSTEE	RICHARD D LEGG TRUST	1004 NW 81ST CIR	VANCOUVER	WA	98665
LINK TOBY & HENDERSHOT-LINK SUSAN C	8107 NW 12TH AVE		VANCOUVER	WA	98665
MARSHALL KAREN A & MARSHALL CASEY R	8212 NW 7TH AVE		VANCOUVER	WA	98665
METROKAS NICHOLAS & METROKAS JERENE	1102 NW 81ST CIR		VANCOUVER	WA	98665
MORRIS ANITA & THURMAN SUZANNE B	719 NW 82ND ST		VANCOUVER	WA	98665
NEAL ELAINE	10815 NE 50TH AVE		VANCOUVER	WA	98686
NGUYEN KHUE & SURBERT BRIAN H TRUSTEES	NGUYEN SURBERT REV LIVING TRUST	5607 NE DREXEL AVE	VANCOUVER	WA	98663
NOWAK VICTOR H & TROWBRIDGE LINDA S	8101 NW 9TH AVE		VANCOUVER	WA	98665
PAGE DAVID ALLEN & PAGE PATRICIA ANNE	1209 NW LAKEVIEW RD		VANCOUVER	WA	98665
PALFY BILL A SR & PALFY JEANNETTE L	8209 NW 12TH AVE		VANCOUVER	WA	98665
PICKETT WADE B & PICKETT KAREN J	1017 NW 81ST CIR		VANCOUVER	WA	98665
ROSE ALVIN & ROSE CAROL	8205 NW 12TH AVE		VANCOUVER	WA	98665
ROSS DAVID & ROSS DIANE	8009 NW 12TH AVE		VANCOUVER	WA	98665
STEPHEN THOMAS & STEPHEN GAIL	1112 NW 80TH ST		VANCOUVER	WA	98665
STOWELL CHRISTOPHER H & STOWELL TRIXIE L	722 NW 80TH ST		VANCOUVER	WA	98665
STREET TERESA A	8101 NW 12TH AVE		VANCOUVER	WA	98665
STUART REUBEN & STUART KALI	8015 NW 9TH AVE		VANCOUVER	WA	98665
STUHR TODD & STUHR SANDRA	1006 NW 79TH CIR		VANCOUVER	WA	98665
VIERS SERGEI & VIERS DEBRA A	1010 NW 81ST CIR		VANCOUVER	WA	98665
WATSON ALLEN E & WATSON LINDA L	8102 NW 12TH AVE		VANCOUVER	WA	98665
YAKIMCHICK E L & YAKIMCHICK BARBARA	8309 NW 13TH CT		VANCOUVER	WA	98665
YLONEN JERRY P & BJORDAHL SUSAN D	1302 NW 80TH ST		VANCOUVER	WA	98665
YNGVE HANS A & YNGVE RACHEL S	8009 NW 9TH AVE		VANCOUVER	WA	98665
ZEFF LAUREN C & ZEFF JARED L	1011 NW 81ST CIR		VANCOUVER	WA	98685
66TH STREET PROPERTIES LLC	7035 NE FAIRWAY AVE		VANCOUVER	WA	98662
AMAZING GRACE BAPTIST CHURCH	6902 NE HAZEL DELL AVE		VANCOUVER	WA	98665
ANGUIANO CONRADO & ANGUIANO EUSTOLIA	6814 NE HAZEL DELL AVENUE		VANCOUVER	WA	98665
BAILES JASON CASE & VAN VALEN JENNA VICTORIA	2805 E 26TH ST		VANCOUVER	WA	98661
BARROSO-MENDOZA ARTURO & ESPIDIO MARGARITA	9203 N CENTRAL ST		PORTLAND	OR	97203
BROOKS SHANNON M & PETROCELLI MARTIN E	5840 N COMMERCIAL AVE		PORTLAND	OR	97217
BRYAN ROBERT R & BRYAN CRYSTAL N	1205 NW 107TH CIR		VANCOUVER	WA	98685
CHEN FANNIE HUIFANG	16019 SE BROOKLYN ST		PORTLAND	OR	97236
DAWSON IAN & DAWSON KELLY	6429 NE RANKIN DRIVE		VANCOUVER	WA	98665
DIDYK MIROSLAV	1362 W GREENLEAF AVE 3A		CHICAGO	IL	60626
DIERINGER CHARLENE ANN & BLACK TRACY W	12709 NW 19TH LOOP		VANCOUVER	WA	98685
DORNQUAST MICHAEL H & DORNQUAST ANN M	PO BOX 61588		VANCOUVER	WA	98666
DUARTE EDWARD R	217 NE 68TH ST		VANCOUVER	WA	98665
ESPINOSA JOEL & AVILES ELSA	6807 NE 3RD CT		VANCOUVER	WA	98665
FIRST SLAVIC EVANGELICAL BAPTIST CHURCH EMMANUEL	417 NE 65TH ST		VANCOUVER	WA	98665
GOLOVKO LEONID	6710 NE 2ND PL		VANCOUVER	WA	98665
GOODE TAYLOR M & GOODE RACHEL M	6435 RANKIN DR		VANCOUVER	WA	98665
HAMILTON DEBORAH L & HAMILTON BRYCE A	11215 SW FAIRHAVEN ST		TIGARD	OR	97223
HASTINGS ROBERT JR & HASTINGS JERRIE	416 NE 65TH ST		VANCOUVER	WA	98665
HATCH JUSTIN M & HOLTBY KAROLYN G	6603 NE HAZEL DELL AV		VANCOUVER	WA	98665
HOLM JEFFREY W	210 NE 66TH CIR		VANCOUVER	WA	98665
IVANOV DMITRIY & IVANOV OLESYA	6811 NE 3RD CT		VANCOUVER	WA	98665
J WILCOX PROPERTIES LLC	PO BOX 65421		VANCOUVER	WA	98665
KORPI PATRICIA R	1408 GRAND BLVD		VANCOUVER	WA	98661

Mailing Addresses

LARSON JANA 1/3 INT	GLOCK KAY ALLEN LIFE ESTATE	318 NE 66TH ST	VANCOUVER	WA	98665
LRCCG INVESTMENTS LLC	4100 SE MILWAUKIE AVE		PORTLAND	OR	97202
MARKWOOD LAURA	6810 NE 3RD CT		VANCOUVER	WA	98665
MENDOZA ARTURO BARROSO & VIDAL MARGARITA ESPIDIO	6420 NE HAZEL DELL AVE		VANCOUVER	WA	98665
OLSON AARON	6508 NE HAZEL DELL AVE		VANCOUVER	WA	98665
PERRY DENNIS & PERRY OLGA	211 NE 68TH ST		VANCOUVER	WA	98665
PHAN PHUC V & DUONG THUY-LIEU TRAN	6806 NE 3RD CT		VANCOUVER	WA	98665
REED DAVID & REED ROMERO JOEL	213 NE 68TH ST		VANCOUVER	WA	98665
SIDOROV VITALIY B & SIDOROV NADEZHDA	PO BOX 65262		VANCOUVER	WA	98665
SUNTHERALINGAM SURESH	513 NE 66TH ST		VANCOUVER	WA	98665
VANCOUVER SCHOOL DIST #37	C/O HAZEL DELL ELEMENTARY SCHOOL	2901 FALK RD	VANCOUVER	WA	98661
WILSON MOLLY C	215 NE 68TH ST		VANCOUVER	WA	98665
XUAN T AU TRAN	1531 MAMMOTH PL		ROHNERT PARK	CA	94928
BREUNIG GERALD & ROHRBACH DIANE	13501 SE RIVERCREST DR		VANCOUVER	WA	98683
BRONAUGH INVESTORS OREGON LP	C/O BAKKE PROPERTIES LLC	300 GRAND BLVD SUITE A400	VANCOUVER	WA	98661
GROUT FAMILY PROPERTIES LLC	1120 NW 14TH AVE		PORTLAND	OR	97209
IRVIN WILLIAM D	114 E 6TH ST		VANCOUVER	WA	98660
MILLS WENDELL & MILLS MARY TRUSTEE	12790 SW BEXLEY LANE		PORTLAND	OR	97224
ANDERSON INVESTMENTS LLC	9 SE 3RD AVE STE 100		PORTLAND	OR	97214
CLARK COUNTY	REAL PROPERTY	PO BOX 9810	VANCOUVER	WA	98666
CRISIFULLI VIRGIE L	6809 NW 309TH ST		RIDGEFIELD	WA	98642
HAZEL DELL LANDING	800 NE TENNY RD, #110-348		VANCOUVER	WA	98685
HAZEL DELL LANDING LLC	800 NE TENNEY RD #110-348		VANCOUVER	WA	98685
HAZEL DELL LANDING LLC	800 NE TENNEY RD UNIT 110-348		VANCOUVER	WA	98685
RIC 23 LTD	C/O O'REILLY AUTO PARTS STORE #2507	PO BOX 9167	SPRINGFIELD	MO	65801
WD HAZEL DELL LLC	C/O DJ REDJOU	1914 SE 1ST PL	BATTLE GROUND	WA	98604
AALGAARD YVONNE E	15312 NE 91ST ST		VANCOUVER	WA	98682
AIELLO SARAH L	15604 SE 93RD ST		VANCOUVER	WA	98682
AMES MICHAEL & AMES ANNIE	4728 ROCK CRAB DR		BLAINE	WA	98230
ASHENBERNER ETHAN P	15420 NE 90TH ST		VANCOUVER	WA	98682
AUSBORN SCOTT & AUSBORN LORI	15308 NE 90TH ST		VANCOUVER	WA	98682
BERNAL-SANCHEZ PETRA & PEDROZA ANTONIO	15417 NE 91ST ST		VANCOUVER	WA	98682
BUNCH DOUGLAS & BUNCH DEBRA	9405 NE 152ND AVE		VANCOUVER	WA	98682
BUTKEYEVA TATYANA	15604 NE 92ND ST		VANCOUVER	WA	98682
BUZALSKY BERNARD & BUZALSKY VALERIE	15304 NE 90TH ST		VANCOUVER	WA	98682
CAMBRON SANDRA	PO BOX 984		CAMAS	WA	98607
CARDENAS SANTIAGO B	14301 NE 101ST WAY		VANCOUVER	WA	98682
CARLSON JAMES & CARLSON SHERYL L	15305 NE 91ST ST		VANCOUVER	WA	98682
CAWSE ROBERT & CAWSE LAURIE	9409 NE 151ST CT		VANCOUVER	WA	98682
CHRISTENSEN RANDY & CHRISTENSEN PATRICIA	9403 NE 151ST ST		VANCOUVER	WA	98682
CORONA LUIS M & CORONA JO ANNE M	9200 NE 156TH AVE		VANCOUVER	WA	98682
CRONE THOMAS & CRONE JEANETTE	15320 NE 90TH ST		VANCOUVER	WA	98682
DACIO ANTONIO	15200 NE 91ST ST		VANCOUVER	WA	98682
DE COSTER CHARLES & DE TRINA	15508 NE 90TH ST		VANCOUVER	WA	98682
DELONG RADER COLLEEN & DELONG D L	16500 NE 36TH ST		VANCOUVER	WA	98682
DROFYAK LILY	15420 NE 91ST ST		VANCOUVER	WA	98682
DUNN DANA LYN & DUNN CORY ALAN	9216 NE 156TH AVE		VANCOUVER	WA	98682
DUSTON ZENOS M	8915 COMMERCIAL ST #14		TIGARD	OR	97223
EVERGREEN SCHOOL DIST #114	C/O YORK ELEMENTARY SCHOOL	PO BOX 8910	VANCOUVER	WA	98668
FAIMALIE SAPATI & FAIMALIE PENINA	15301 NE 91ST ST		VANCOUVER	WA	98682
FAIRMAN LISA & FAIRMAN JESSE	15608 NE 92ND ST		VANCOUVER	WA	98682
FICK BRIAN K & FICK DEBORAH L	15205 91ST ST		VANCOUVER	WA	98682
FORGETTE STEVEN & FORGETTE BRITTANY	9208 NE 156TH AVE		VANCOUVER	WA	98682

Mailing Addresses

FOURNIER BRUCE F	15204 NE 91ST ST		VANCOUVER	WA	98682
FROHMADER BETH	PO BOX 116		BRUSH PRAIRIE	WA	98606
GASS ROBERT M & GASS LANETTE R	15600 NE 93RD ST		VANCOUVER	WA	98682
GODKIN THOMAS MILTON JR & GODKIN ANGELA MARIE	15601 NE 92ND ST		VANCOUVER	WA	98686
GOODS DEE M	15300 NE 91ST ST		VANCOUVER	WA	98682
HAGGARD MARK J & HAGGARD SIMONA D	9104 NE 156TH AVE		VANCOUVER	WA	98682
HAMILTON DOUGLAS W & HAMILTON SUSAN E	9615 NE 144TH CT		VANCOUVER	WA	98682
HELLER SHAWN & HELLER MARIA STELLA	15309 NE 91ST ST		VANCOUVER	WA	98682
HENDRICKSON CHRISTOPHER G & HENDRICKSON ALICE	9313 NE 152ND AVE		VANCOUVER	WA	98682
HENNEBERRY SCANLON & HENNEBERRY LISA	15605 NE 91ST ST		VANCOUVER	WA	98682
HINDBERG ANITA & HINDBERG BUDDY R	15600 NE 91ST ST		VANCOUVER	WA	98682
HOOD DANIEL L & HOOD CHELEAN A	15324 NE 90TH ST		VANCOUVER	WA	98682
HOOVER ROBERT & HOOVER RUTH	15427 NE 96TH ST		VANCOUVER	WA	98662
HOULE ELIJAH & FREDERICKSON MAHAL	15600 NE 92ND ST		VANCOUVER	WA	98682
HOWARD DELON & HENDERSON CRYSTAL	15504 NE 91ST STREET		VANCOUVER	WA	98682
HOYOS-RIVERA MARCOS & HOYOS-MURPHY LISA M	15413 NE 96TH ST		VANCOUVER	WA	98682
IZOITA ANDREY & IZOITA LARISA	15015 NE 94TH ST		VANCOUVER	WA	98682
JONES CHRISTOPHER	15405 NE 91ST ST		VANCOUVER	WA	98682
KALAMAFONI PATRICK H	15313 NE 91ST ST		VANCOUVER	WA	98682
KIM YONG R & KWON EUN SOON	15412 NE 90TH ST		VANCOUVER	WA	98682
KOTY PETER P	9212 NE 156TH AVE		VANCOUVER	WA	98682
LANGDALE PATRICK J SR & LANGDALE TERESA	15604 NE 90TH ST		VANCOUVER	WA	98682
LEBLANC JAMES & LEBLANC TRACY	15416 NE 90TH ST		VANCOUVER	WA	98682
LEE DANIEL JAMES	15608 NE 93RD ST		VANCOUVER	WA	98682
LINQUIST TIMOTHY ROBERT & BURGESS RACHEL L	15501 NE 91ST ST		VANCOUVER	WA	98682
MARTINSON JACK L & MARTINSON JOYCE L TRUSTEES	MARTINSON FAM REV TRUST	PO BOX 1504	BRUSH PRAIRIE	WA	98606
MAYES RYAN C	15600 NE 90TH ST		VANCOUVER	WA	98682
MCDANIEL JERRY & MCDANIEL TAMIE A	15505 NE 91ST ST		VANCOUVER	WA	98682
MCDANIEL JERRY L & MCDANIEL NORMA L	15500 NE 90TH ST		VANCOUVER	WA	98682
MILLER JOYCE I	9406 NE 151ST CT		VANCOUVER	WA	98682
MODNOVA VERA	15508 NE 91ST ST		VANCOUVER	WA	98682
NOLAN JOHN & NOLAN LORI	15515 NE 96TH ST		VANCOUVER	WA	98682
NOLAN JOHN C & NOLAN LORI L	15515 NE 96TH ST		VANCOUVER	WA	98682
OLIVER JAY G & OLIVER CATHERINE J	15101 NE 94TH ST		VANCOUVER	WA	98682
OWENS GAVIN DAVID	15308 NE 91ST ST		VANCOUVER	WA	98682
PEREZ ROGELIO P JR & PEREZ KIMBERLY A	15504 NE 90TH ST		VANCOUVER	WA	98682
PETERSEN GARY D & PETERSEN BARBARA J	15316 NE 90TH ST		VANCOUVER	WA	98682
POHLE FRANK T & POHLE HANNELORE	15400 NE 90TH ST		VANCOUVER	WA	98682
POPOV DMITRIY & LISUNOVA RAISA	15404 NE 90TH ST		VANCOUVER	WA	98682
PORTER JANET D	15400 NE 91ST ST		VANCOUVER	WA	98682
REPIKOFF MICHAEL & REPIKOFF MELANIE	9337 HEITING CT		SANTEE	CA	92071
RETFERFORD WILLIAM D & RETFERFORD SANDRA K	15412 NE 91ST ST		VANCOUVER	WA	98682
ROBBINS BRANDON & RAMIREZ MONICA	15408 NE 90TH ST		VANCOUVER	WA	98682
ROBERTS BRENTT A HALL & ROBERTS SUSAN M CAPPS	15104 NE 93RD ST		VANCOUVER	WA	98682
ROSARIO-PEREZ ANGEL & RIOS-IRIZARRY ISABEL C	15413 NE 91ST ST		VANCOUVER	WA	98682
ROTHNIE DAVID J	15304 NE 91ST ST		VANCOUVER	WA	98682
SATO RONALD YUJI & SATO JENNIFER	15601 NE 91ST ST		VANCOUVER	WA	98682
SCHAEFER THOMAS A	15609 NE 91ST ST		VANCOUVER	WA	98682
SCHOELSSER DEREK A & SCHOELSSER JAIME A	15300 NE 90TH ST		VANCOUVER	WA	98682
SEIFERT CANDACE LUISE & SEIFERT RONALD JAY	15500 NE 91ST ST		VANCOUVER	WA	98682
SELF STACY A & SELF MISTY D	15609 NE 93RD ST		VANCOUVER	WA	98684
SOMBOUN KEOARUN & SOMBOUN KHAMMAY	15509 NE 91ST ST		VANCOUVER	WA	98682
SURONEN MATTHEW E & SURONEN MARTHA C	15312 NE 90TH ST		VANCOUVER	WA	98682

Mailing Addresses

TIDWELL JAIMA D	9204 NE 156TH AVE		VANCOUVER	WA	98682
TODD JENNIFER & TODD JENNIFER	15612 NE 93RD ST		VANCOUVER	WA	98682
TSR INVESTMENTS LLC	PO BOX 1900		BATTLE GROUND	WA	98604
TULP SCOTT A & TULP DEBBIE C	15425 NE 96TH ST		VANCOUVER	WA	98682
VAZQUEZ VICENTE A & MENDOZA ANA D	9220 NE 156TH AVE		VANCOUVER	WA	98682
VETTER GLENN A & VETTER RENEE C	15201 NE 91ST ST		VANCOUVER	WA	98682
VILAYSACK KEO & VILAYSACK PHAMONE	15411 NE 91ST ST		VANCOUVER	WA	98682
VUZIY VASILY & VUZIY TATYANA	15605 NE 93RD ST		VANCOUVER	WA	98682
WILLIAMS STEVEN & WILLIAMS STACI	15408 NE 91ST ST		VANCOUVER	WA	98682
XANKAR INVESTMENTS LLC	C/O XANKAR LLC	13023 NE HWY 99 STE 7-57	VANCOUVER	WA	98686
XIONG KAYLENE & MOUA CHER	15209 NE 91ST ST		VANCOUVER	WA	98682
YBARRA JARRID & YBARRA SHIRLEY	8908 NE 150TH AVE		VANCOUVER	WA	98682
ZABEL JEFFREY T & ZABEL JILLIAN R	15608 NE 91ST ST		VANCOUVER	WA	98682
ANDERSON JAMES & ANDERSON KHANCHIT	13100 NE 76TH WAY		VANCOUVER	WA	98682
AVILA CARMELA ETAL	7620 NE 130TH AVE		VANCOUVER	WA	98682
BENDER EDWARD J	7702 NE 130TH AVE		VANCOUVER	WA	98682
BENSON CHRIS & BENSON AMANDA	13104 NE 76TH WAY		VANCOUVER	WA	98682
BLACK ELISSA MARIE	13212 NE 77TH ST		VANCOUVER	WA	98682
BOORNAZIAN BRADLEY C & BOORNAZIAN NICOLE J	7700 NE 130TH AVE		VANCOUVER	WA	98682
BOYD ROBERT C & BOYD JULIE A	PO BOX 821831		VANCOUVER	WA	98682
BRADSTREET PATRICIA E COLE	7704 NE 130TH AVE		VANCOUVER	WA	98682
BUNN SAM C TRUSTEE	17514 SE 31ST CIR		VANCOUVER	WA	98683
CARSTENSEN LEE R	13010 NE 76TH ST		VANCOUVER	WA	98682
COLEMANSMITH GARY & COLEMANSMITH MARK	3021 NE 72ND DR STE 9-152		VANCOUVER	WA	98661
DARROW ROBERT & DARROW LINDA	21007 NE 194TH CT		BATTLE GROUND	WA	98604
DOYLE LAURA	7608 NE 130TH AVE		VANCOUVER	WA	98682
EILTS KRISTINA E	7819 NE 128TH AVENUE		VANCOUVER	WA	98682
ETERNO VINCENT & ETERNO LYN	7715 NE 128TH AVE		VANCOUVER	WA	98682
EVERGREEN SCHOOL DIST #114	C/O ACCOUNTING DEPT	PO BOX 8910	VANCOUVER	WA	98668
EVERGREEN SCHOOL DIST #114	C/O HERITAGE HIGH SCHOOL	PO BOX 8910	VANCOUVER	WA	98668
FRITZ BENJAMIN & FRITZ HEATHER	13218 NE 77TH ST		VANCOUVER	WA	98682
GLOVER DOUGLAS & GLOVER PATRICIA A	13106 NE 76TH WAY		VANCOUVER	WA	98682
GOETZ JINI EILEEN	13210 NE 76TH ST		VANCOUVER	WA	98662
GRAGERT HARLEY & GRAGERT SHIRLEY	PO BOX 821312		VANCOUVER	WA	98682
HOLGUIN DAVID & HOLGUIN NEPONUCENO	12906 NE 76TH ST		VANCOUVER	WA	98682
JENKINS DONALD L TRUSTEE	M L HOWARD LIV TRUST	PO BOX 1205	VANCOUVER	WA	98666
JEZOWSKI COLE MICHAEL JR & WILLIAMS JENNA M	13302 NE 76TH ST		VANCOUVER	WA	98682
JOHNSON ROBERT D	13203 NE 76TH WAY		VANCOUVER	WA	98682
JONES CORTNEY A & BALDWIN TANNER L	13101 NE 76TH WAY		VANCOUVER	WA	98682
KUSSMANN RYAN H & KUSSMANN SHANNON E	7820 NE 130TH AVE		VANCOUVER	WA	98682
LEWIS DAVID G	7818 NE 130TH AVE		VANCOUVER	WA	98682
LONG DONALD A	19509 NE 13TH ST		CAMAS	WA	98607
LOWE LISA L	13012 NE 76TH ST		VANCOUVER	WA	98682
MOORE TIMOTHY H	7817 NE 128TH AVE		VANCOUVER	WA	98682
MULLINS BRITTANY L & ROGERS SARAH N	7708 NE 130TH AVE		VANCOUVER	WA	98682
NICHOLS STEVEN & NICHOLS NANCY	13205 NE 76TH WAY		VANCOUVER	WA	98682
NOONAN DENNIS K & NOONAN MICHELLE L	13204 NE 76TH WAY		VANCOUVER	WA	98682
NW CASCADE CONSULTING LLC	3332 E 17TH ST		VANCOUVER	WA	98661
OLINGER BENJAMIN D	13201 NE 76TH WAY		VANCOUVER	WA	98682
PALMER CORA C ESTATE OF ETAL	13103 NE 76TH WAY		VANCOUVER	WA	98682
PETERSON MARVIN K	1513 SE 78TH AVE		VANCOUVER	WA	98664
PIPER RICHARD W	7609 NE 130TH AVE		VANCOUVER	WA	98682
SOK SAN PAUL & SOK SAN ALLYSA	14508 NW 20TH AVE		VANCOUVER	WA	98685

Mailing Addresses

TASMALY MIKHAIL A & TASMALY LIDIYA	18612 NE 122TH AVE	BATTLE GROUND	WA	98604	
TYNER GARY R	13216 NE 77TH ST	VANCOUVER	WA	98682	
VY THAO T	2344 N TERRY ST	PORTLAND	OR	97217	
WALZ BRIAN R & WALZ SHERI	13014 NE 76TH ST	VANCOUVER	WA	98662	
WEBB JOHN SCOTT	7822 NE 130TH AVE	VANCOUVER	WA	98682	
PHILLIPS CRAIG & J D 1/2 INT	12801 NW 40TH AVE	VANCOUVER	WA	98685	
PHILLIPS CRAIG & PHILLIPS JACQUELINE D ETAL	12801 NW 40TH AVE	VANCOUVER	WA	98685	
PICKETT LEROY P	7821 NE 128TH AVE	VANCOUVER	WA	98682	
AFTERBUFFALO CARL & AFTERBUFFALO KATHRYN	13501 NE 79TH CIR	VANCOUVER	WA	98682	
ANDERSON JAMES & ANDERSON MARY	13509 NE 77TH ST	VANCOUVER	WA	98682	
ATKINSON SAMUEL & ATKINSON PATRICIA	13505 NE 79TH CIR	VANCOUVER	WA	98682	
BAILEY PATRICK & BAILEY CINDY	12817 NE 81ST ST	VANCOUVER	WA	98682	
BAKER DAWN & BAKER DARROLD	13105 NE 83RD ST	VANCOUVER	WA	98682	
BARTKOWSKI DALLAS A	7818 NE 136TH AVE	VANCOUVER	WA	98682	
BATAZHAN PETR & BATAZHAN TATYANA		8010 NE 130TH AVE	VANCOUVER	WA	98682
BAUER DOUGLAS	13307 NE 77TH ST	VANCOUVER	WA	98682	
BOLIGAR VICTOR & BOLIGAR TAMARA	13420 NE 83RD ST	VANCOUVER	WA	98682	
BOUNYAVONG SATHAPHONE	13001 NE 83RD ST	VANCOUVER	WA	98682	
BRIGGS RODNEY & BRIGGS JUDITH	5807 NE 82ND CT	VANCOUVER	WA	98662	
BROWN ROBERT V & BROWN KRISTINA M	13316 NE 77TH ST	VANCOUVER	WA	98682	
BUCHANAN WILLIE L & BUCHANAN BRENDA S	13508 NE 83RD CIR	VANCOUVER	WA	98682	
CAREY JAMES K	19822 FAIRMOUNT CIR	EAGLE RIVER	AK	99577	
CASTELLANOS ROBERTO & CASTELLANOS LUPE	611 NE 138TH AVE	VANCOUVER	WA	98684	
CELLA JEFF	29918 NE 10TH ST	WASHOUGAL	WA	98671	
CHAUVERO ANITA NICOLE	13510 NE 78TH CIR	VANCOUVER	WA	98682	
CHOI LILY M	17717 SE 35TH CIR	VANCOUVER	WA	98683	
CLARE ROCHELLE & GREEN AMBER RAE	7812 NE 136TH AVE	VANCOUVER	WA	98682	
COMBS ROBERT A & COMBS ANGIE	13208 NE 83RD ST	VANCOUVER	WA	98682	
CONNER NATHAN C & CONNER KATHLEEN J	13101 NE 83RD ST	VANCOUVER	WA	98682	
COX KRISTY E	13520 NE 83RD CIR	VANCOUVER	WA	98682	
CRANDALL BRIAN E & CRANDALL CANDACE	13502 NE 78TH CIR	VANCOUVER	WA	98682	
CURTIS MICHAEL J & CURTIS KRISTEN	7718 N NE 136TH AVE	VANCOUVER	WA	98682	
DALUZ MANUEL R	13502 NE 83RD CIR	VANCOUVER	WA	98682	
DAVIS EDWIN & DAVIS SHIRLEY	12901 NE 83RD ST	VANCOUVER	WA	98682	
DAWKINS STANLEY & DAWKINS JOSEPHINE	13312 NE 77TH ST	VANCOUVER	WA	98682	
DEITRICK TRENT ALAN & DEITRICK TABATHA C	13511 NE 79TH CIR	VANCOUVER	WA	98682	
DELANO JENNIFER L	13218 NE 83RD ST	VANCOUVER	WA	98682	
DICKE RUBY	7525 NE 107TH AVE	VANCOUVER	WA	98662	
DING XIANG & LIU JIAN	304 NW 132ND ST	VANCOUVER	WA	98685	
DUENAS RAFAEL A & CLEMENTE GUERRERO ANITA	13521 NE 81ST ST	VANCOUVER	WA	98682	
DUIZER ROBERT G	13302 NE 83RD ST	VANCOUVER	WA	98682	
DYE KENNETH R & DYE STEVEN W	7808 NE 27TH ST	VANCOUVER	WA	98662	
FARLEY LAURA C	13308 NE 77TH ST	VANCOUVER	WA	98682	
FERRANTE JAMES & BUCK JENNIFER	13500 NE 79TH CIR	VANCOUVER	WA	98682	
FLEMING MARK & FLEMING LAURA	13506 NE 77TH ST	VANCOUVER	WA	98682	
FLOYD ROY E & FLOYD DONDI M	13119 NE 83RD ST	VANCOUVER	WA	98682	
GADOW EVELYN D	13509 NE 81ST ST	VANCOUVER	WA	98682	
GANNON PATRICK M & GANNON LINDA	13515 NE 77TH ST	VANCOUVER	WA	98682	
GARCIA JAIME & GARCIA LAISHA	13315 NE 77TH ST	VANCOUVER	WA	98682	
GAUSE NATHAN A	13309 NE 83RD ST	VANCOUVER	WA	98682	
GAVRISHOV VALERIY V	13504 NE 82ND CIR	VANCOUVER	WA	98682	
GRASER AMIE R	13501 NE 83RD CIR	VANCOUVER	WA	98682	
GUNTER DOUGLAS M & GUNTER ROSE	13501 NE 78TH CIRCLE	VANCOUVER	WA	98682	

Mailing Addresses

GUNTER DOUGLAS M & GUNTER ROSE V	13501 NE 78TH CIRCLE	VANCOUVER	WA	98682
HAAS DARRELL & HAAS SUSAN	13319 NE 83RD ST	VANCOUVER	WA	98682
HAGINS TERESA L	13513 NE 81ST ST	VANCOUVER	WA	98682
HANSON EDGAR L & GLOVER AIDA M	13516 NE 82ND CIR	VANCOUVER	WA	98682
HARMS KATHRYN	13514 NE 77TH ST	VANCOUVER	WA	98682
HARWOOD BRETT	12902 NE 81ST ST	VANCOUVER	WA	98682
HASSAN HASSAN & ISSAK NAIMA	13520 NE 81ST ST	VANCOUVER	WA	98682
HONG HUYNH KIM	13407 NE 83RD ST	VANCOUVER	WA	98682
HOOD GERALD & HOOD LINDA	13311 NE 77TH ST	VANCOUVER	WA	98682
HOUSE ANN M TRUSTEE 1/2 INT	1838 E GLACIER SUMMIT CT	DRAPER	UT	84020
HOVLAND AURORA S & HOVLAND DWIGHT SR	13417 NE 77TH ST	VANCOUVER	WA	98682
HPA JV BORROWER 2019-1 ATH LLC	180 N STETSON STE 3650	CHICAGO	IL	60601
HUNT MARIE E (C/B)	12909 NE 81ST ST	VANCOUVER	WA	98682
HUTESON TRISHA	13513 NE 83RD CIR	VANCOUVER	WA	98682
IVERSON GILBERT L & IVERSON KIMBERLY	1010 NW 123RD CIR	VANCOUVER	WA	98685
JOHNSON GARY A & JOHNSON JOY C	13517 NE 82ND CIR	VANCOUVER	WA	98682
JOHNSTUN KYLE A & JOHNSTUN JESSICA L	13308 NE 83RD ST	VANCOUVER	WA	98682
JONES PAUL F	7912 NE 130TH AVE	VANCOUVER	WA	98682
KERBY RENA & KERBY DEREK	13504 NE 78TH CIR	VANCOUVER	WA	98682
KESTERSON BRETT I & KESTERSON DIANA M	23845 S MOUNTAIN TERRACE	BEAVERCREEK	OR	97004
KESTERSON JASON L	13511 NE 80TH CIR	VANCOUVER	WA	98682
KOCH CHRISTOPHER	8212 NE 130TH AVE	VANCOUVER	WA	98682
KOCH NOLA J TRUSTEE	9909 NE 103RD CIR	VANCOUVER	WA	98662
KREGER CURTIS E & KREGER JUDY A TRUSTEES	C J KREGER TRUST	VANCOUVER	WA	98682
KRUEGER GARY PAUL	7908 NE 136TH AVE	VANCOUVER	WA	98682
LAMBIE MICHAEL R	13212 NE 83RD ST	VANCOUVER	WA	98682
LAO MY TIEU & CHEN CHIN FU	13403 NE 83RD ST	VANCOUVER	WA	98682
LAVALLEY MICHAEL & LAVALLEY SHARISE	13007 NE 83RD ST	VANCOUVER	WA	98682
LEFFLER RAMONA N	7914 NE 130TH AVE	VANCOUVER	WA	98682
LEWIS GEORGE LAWSON JR & LEWIS VIRGINIA G	13417 NE 83RD ST	VANCOUVER	WA	98682
LEWIS RICHARD WILLIAM & LEWIS DONNA S	13410 NE 77TH ST	VANCOUVER	WA	98682
LUCA ASHLEY NICOLE & LUCA BENJAMIN	13421 NE 83rd St.	Vancouver	WA	98682
LUCH ROBERT W	PO BOX 820531	VANCOUVER	WA	98682
LYZELL JAMIE N & OSBORN JORY F	13506 NE 79TH CIR	VANCOUVER	WA	98682
MAKAR BRIAN G & MAKAR ANN M	13209 NE 83RD ST	VANCOUVER	WA	98682
MALATTIA MARIUS L	PO BOX 5046	VANCOUVER	WA	98668
MALONE MICHAEL	2406 NE 99TH ST	VANCOUVER	WA	98665
MARCUM II WILLARD A & MARCUM TERESA L	13406 NE 83RD ST	VANCOUVER	WA	98682
MARSH-SCHABERG JESSICA A	13517 NE 81ST ST	VANCOUVER	WA	98682
MCCARTY KATHLEEN A	13510 NE 82ND CR	VANCOUVER	WA	98682
MCCLARY ROBERT & MCCLARY PAULA	13509 NE 82ND CIR	VANCOUVER	WA	98682
MCFADDEN DONNA L	13312 NE 83RD ST	VANCOUVER	WA	98682
MCGRAW LINDA D	7916 NE 136TH AVE	VANCOUVER	WA	98682
MCMILLAN GLENN C & MCMILLAN PHYLLIS A	12901 NE 81ST ST	VANCOUVER	WA	98682
MEED INVESTMENTS INC	9908 NE 222ND AVE	VANCOUVER	WA	98682
MGP IX PADDEN LLC	425 CALIFORNIA ST 10TH FL	SAN FRANCISCO	CA	94104
MIKUTINA LIDIYA N & MIKUTINA DANIIL A	13202 NE 83RD ST	VANCOUVER	WA	98682
NEARENTS ROBERT & PATTERSON HAILEY	13507 NE 83RD CIR	VANCOUVER	WA	98682
NELSON RICHARD & NELSON ANITA	8014 NE 130TH AVE	VANCOUVER	WA	98682
NELSON RICHARD & NELSON CASSANDRA	13514 NE 83RD CIR	VANCOUVER	WA	98682
NEWELL DONALD & NEWELL PEGGY L	13512 NE 77TH ST	VANCOUVER	WA	98682
NYSETH LOREN K & NYSETH VICKI L	22506 NE 237TH AVE	BATTLE GROUND	WA	98604
OH YOUNG H	8300 PHILLIPS ROAD SW APT 51	LAKEWOOD	WA	98498

Mailing Addresses

ONUTA DAVID & ONUTA LAURA	8004 NE 130TH AVE		VANCOUVER	WA	98682
PANKRATZ TERESA L	12819 NE 100TH ST		VANCOUVER	WA	98682
PARR KRYSTLE L & PARR JONAS P	13508 NE 77TH ST		VANCOUVER	WA	98682
PHAM PAULINE	1009 SE 146TH AVE		PORTLAND	OR	97233
PILLSBURY BROOKE A	36600 NE LAKEVIEW DR		YACOLT	WA	98675
PROUD GROUND	5288 N INTERSTATE		PORTLAND	OR	97217
RAGSDALE RONALD R & RAGSDALE SANDRA L	9811 TORITO WAY		LAGRANGE	CA	95329
RANTS ANDREW & RANTS EMILY	13512 NE 79TH CIR		VANCOUVER	WA	98682
REDA EPHREM K & SAMUEL TSIGEHANA	14845 NW BONNEVILLE LOOP		BEAVERTON	OR	97006
REYNOLDS MICHAEL S & DALE JESSICA A	13409 NE 77TH ST		VANCOUVER	WA	98682
ROSS ALEXANDRA STARK	6327 NE 47TH PLACE		PORTLAND	OR	97218
ROTHE NICOLE L	13304 NE 77TH ST		VANCOUVER	WA	98682
SALISBURY THOMAS B & SALISBURY SANDRA K TRUSTEES	13512 NE 80TH CIRCLE		ANCOUVER	WA	98682
SCHLETEWITZ CARMEN & SCHLETEWITZ BOBBY	13411 NE 83RD ST		VANCOUVER	WA	98682
SCHOFIELD JEFFREY BRYAN & LUKANCIC JUDY ANN	8008 NE 136TH AVE		VANCOUVER	WA	98682
SCOGGINS JUSTIN & SCOGGINS TORI	13219 NE 83RD STREET		VANCOUVER	WA	98682
SHTOGRIN YURIY & LAPINSKAS IRINA	8012 NE 130TH AVE		VANCOUVER	WA	98682
SOPHA MICKEY KY & SRIJAN BUAKHAO	13507 NE 77TH ST		VANCOUVER	WA	98682
STEEN KATHRYN M	13306 NE 77TH ST		VANCOUVER	WA	98662
STILL BRIANA L	509 GARDEN ST		KELSO	WA	98626
SUNFLOWER MEADOWS LLC	PO BOX 275		ORTING	WA	98360
THIRIOT DAMON & THIRIOT BETH	13109 NE 83RD ST		VANCOUVER	WA	98682
THOMAS BRANDON & THOMAS KRISTINE	13513 NE 77TH ST		VANCOUVER	WA	98682
THRELFALL BRADLEY & THRELFALL DANIELLE	13120 NE 83RD ST		VANCOUVER	WA	98682
TOBUREN TODD D & TOBUREN PANETHONG	13115 NE 83RD ST		VANCOUVER	WA	98682
TOWN LAURIE A	3304 NE 302ND AVE		CAMAS	WA	98607
TWEEDLE SUSAN	13303 NE 83RD ST		VANCOUVER	WA	98682
VAKARCHUK SERGEY P & VAKARCHUK NATALYA V	13503 NE 82ND CIR		VANCOUVER	WA	98682
VALENTIN GUZMAN GARCIA & CLAUDIA JIMINEZ	13411 NE 77TH STREET		VANCOUVER	WA	98682
VERNON MICHELLE	11900 NE 18TH ST #AD38		VANCOUVER	WA	98684
VOLKOV PAVEL & VOLKOVA SVETLANA	13508 NE 81ST ST		VANCOUVER	WA	98682
WALLACE JOHN B & WALLACE ELISABETH M	15200 NE 88TH AVE		BATTLE GROUND	WA	98604
WEBER ADRIAN J & WEBER CHRISTIE M	13305 NE 77TH ST		VANCOUVER	WA	98682
WEBSTER JASON A	2917 NW WILLIAMS LOOP		REDMOND	OR	97756
WESSLING VICKY L TRUSTEE	VICKY L WESSLING LIVING TRUST	1316 E 1ST AVE	CAMAS	WA	98607
WILLIAMS FRANK T	13516 NE 81ST ST		VANCOUVER	WA	98682
WILLIAMS FRANK T & WILLIAMS CHARLENE	13518 NE 81ST ST		VANCOUVER	WA	98682
WINWARD JEFFREY D & WINWARD KATHI D	13504 NE 80TH CIR		VANCOUVER	WA	98682
WOOD FRANK E	7808 NE 136TH AVE		VANCOUVER	WA	98682
ALONSO-LOPEZ RUBEN	11515 NE 71ST ST #30		VANCOUVER	WA	98662
AYALA VICTOR M & AYALA MARTHA	11515 NE 71ST ST #58		VANCOUVER	WA	98662
BANNISTER KENNETH	PO BOX 820068		VANCOUVER	WA	98682
BANNISTER RICHARD & BANNISTER JUDY	11515 NE 71ST ST #48		VANCOUVER	WA	98662
BELL SHARI L	11515 NE 71ST ST #44		VANCOUVER	WA	98662
BENITEZ EHURIEL	11515 NE 71ST ST SP 61		VANCOUVER	WA	98662
BENITEZ HILDA BARON	11515 NE 71ST ST #38		VANCOUVER	WA	98662
BETTES STEVE & BETTES JACKIE	11515 NE 71ST ST #54		VANCOUVER	WA	98662
BILLINGTON JOHN F JR	11515 NE 71ST ST #21		VANCOUVER	WA	98662
BLOND MICHAEL	11515 NE 71ST ST #2		VANCOUVER	WA	98662
BROWN CHRISTINA	11515 NE 71ST ST #46		VANCOUVER	WA	98662
BROWN MILTON O	8320 NE HIGHWAY 99		VANCOUVER	WA	98665
CALDERON ERIK OLIVERA	11515 NE 71ST ST #39		VANCOUVER	WA	98662
CALDERON FRANCISCO ZOZAYA	11515 NE 71ST ST #64		VANCOUVER	WA	98662

Mailing Addresses

CANSECO ARMANDO GARCIA	11515 NE 71ST ST #65	VANCOUVER	WA	98662	
CARGIN HAROLD L	PO BOX 820923	VANCOUVER	WA	98682	
CARRILLO AGUAYO LUZ MARIA	11515 NE 71ST ST #62	VANCOUVER	WA	98662	
CH REALTY VIII-GOLDSIDE MHC VANCOUVER GREENWAY LLC	C/O GOLDSIDE CAPITAL LLC	14320 VENTURA BLVD #616	SHERMAN OAKS	CA	91423
CH REALTY VIII-GOLDSIDE MHC VANCOUVER MH OWNER LLC	14320 VENTURA BLVD #616	SHERMAN OAKS	CA	91423	
CHAPMAN DWIGHT & CHAPMAN OPAL	6818 NE 110TH AVE #10	VANCOUVER	WA	98662	
CORDERO COSME & SANCHEZ YOLANDA	6815 NE 109TH AVE	VANCOUVER	WA	98662	
CORRAL MORENO JESUS FEDERICO & FRAUSTO-RUIZ ALEJANDRA	11515 NE 71ST ST#50	VANCOUVER	WA	98662	
CROWLEY EUGENE L & CROWLEY YOLANDA	303 INDEX PL SE	RENTON	WA	98056	
DAUGHERTY CHRISTOPHER T & DAUGHERTY DEVERIST R	10918 NE 70TH CR	VANCOUVER	WA	98662	
DORAN RICHARD ETAL	8320 NE HIGHWAY 99	VANCOUVER	WA	98665	
DORN MARCIA J	10917 NE 67TH ST	VANCOUVER	WA	98662	
DOWNEY SYLVIA A	6805 NE 110TH AVE	VANCOUVER	WA	98662	
ELMS MARISA & ELMS CHASE	11515 NE 71ST ST #9	VANCOUVER	WA	98662	
FISHER SANDRA M	11515 NE 71ST ST #28	VANCOUVER	WA	98662	
FJELDOS WARREN	PO BOX 821371	VANCOUVER	WA	98682	
FRANCIS CHAD E	6806 NE 109TH AVE	VANCOUVER	WA	98662	
GARCIA-ESCALONA JESSICA A & GARCIA JENNIFER	11515 NE 71ST ST #5	VANCOUVER	WA	98662	
GARCIA-RUIZ SERGIO & NAVA MARIA	11515 NE 71ST ST #53	VANCOUVER	WA	98662	
GILLETT MICHAEL & CROMWELL JERRICKA	10915 NE 70TH CIR	VANCOUVER	WA	98662	
GOMEZ FLORENCIO & LOPEZ REBECA	11515 NE 71ST ST #25	VANCOUVER	WA	98662	
GONZALEZ HERNANDEZ JOSE F	11515 NE 71ST ST #59	VANCOUVER	WA	98662	
GONZALEZ LAUREANO LUNA & GASPAR LECHUGA ELSA MAGALI	11515 NE 71ST ST #1	VANCOUVER	WA	98662	
GREENWAY TERRACE LLC	11515 NE 71ST ST #55	VANCOUVER	WA	98662	
GRIFFIN DAWN	11515 NE 71ST ST #17	VANCOUVER	WA	98662	
GUILLERMO NORMA MARTINEZ	11515 NE 71ST ST #24	VANCOUVER	WA	98662	
H SQUARED INVESTMENTS LLC	300 CAGNEY LN APT 202	NEWPORT BEACH	CA	92663	
HALVORSON ALAN & HALVORSON KAY	10906 NE 70TH CIR	VANCOUVER	WA	98662	
HARKE KAREN	2404 W WELLESLEY AVE	SPOKANE	WA	99205	
HARTWIG SUSAN 50% INT	6807 NE 109TH AVE	VANCOUVER	WA	98662	
HARTWIG SUSAN G & HARTWIG WILLIAM L	6807 NE 109TH AVE	VANCOUVER	WA	98662	
HEIDLEBAUGH MARY G & BOWEN LEONORA L	11515 NE 71ST ST #74	VANCOUVER	WA	98662	
HERNANDEZ FAUSTO F & HERNANDEZ IRENE	11515 NE 71ST ST #33	VANCOUVER	WA	98662	
HERNANDEZ SIMON & HERNANDEZ CLAUDIA HUERTA	11515 NE 71ST ST #4	VANCOUVER	WA	98662	
HERRERA SOLANO & GUERRERO JUAN CARLOS	11515 NE 71ST STREET UNIT 60	VANCOUVER	WA	98662	
HERTSCHKE JOEL B & HERTSCHKE MARIANNE F	10900 NE 67TH ST	VANCOUVER	WA	98662	
HISE CHARLOTTE M	6814 NE 110TH AVE #11	VANCOUVER	WA	98662	
JACOBSON SHANNA I	320 N SANTA FE DR	VANCOUVER	WA	98661	
JENSEN WAYNE & JENSEN CAROLYN	10907 NE 67TH ST	VANCOUVER	WA	98662	
JIMERSON VERNON A JR	11515 NE 71ST ST #52	VANCOUVER	WA	98662	
JONES DAVID & JONES TAMMY	6717 NE 110TH AVE	VANCOUVER	WA	98662	
KNOPKA MARILYN	11515 NE 71ST ST SPC 16	VANCOUVER	WA	98662	
KUHNKE JASON & KUHNKE SHAWNA	11515 NE 71ST ST UNIT 72	VANCOUVER	WA	98662	
LAWSON ROBERT & LAWSON VICKI	6701 NE 110TH AVE	VANCOUVER	WA	98662	
LEONARD STEVEN	11515 NE 71ST ST UNIT 18	VANCOUVER	WA	98662	
LEVINE JUSTIN	6700 NE 110TH AVE	VANCOUVER	WA	98662	
LLOYD JERRY	11515 NE 71ST ST #34	VANCOUVER	WA	98662	
LOPEZ LETICIA PASILLAS	11515 NE 71ST ST #56	VANCOUVER	WA	98662	
LYNCH CLARENCE JR	11515 NE 71ST ST #19	VANCOUVER	WA	98662	
LYNCH JACQUELINE R	11515 NE 71ST ST #20	VANCOUVER	WA	98662	
MACKMER TOSHA	11575 NE 71ST UNIT 36	VANCOUVER	WA	98662	
MADDOCK ARTHUR & MADDOCK JANICE	PO BOX 820342	VANCOUVER	WA	98682	
MAGANA JOSE G	11515 NE 71ST #11	VANCOUVER	WA	98662	

Mailing Addresses

MANNING MICHAEL F & MANNING MARY E	10910 NE 69TH ST	VANCOUVER	WA	98662	
MARTINEZ MIGUEL ANGEL & TORRES KRISTINA SOSA	11515 NE 71ST ST #26	VANCOUVER	WA	98662	
MARTINEZ-LOPEZ RAUL & VIDAL MONTEJO ISABEL	11515 NE 71ST ST #12	VANCOUVER	WA	98662	
MCDONALD RUDOLPH P & MCDONALD PATRICIA J	11515 NE 71ST ST #14	VANCOUVER	WA	98662	
MCKINNEY JOSH H	6709 NE 109TH AVE	VANCOUVER	WA	98662	
MEDNOZA JOSE LUIS PEREZ & AGUILAR PERLA MEXICANO	11515 NE 71ST ST #73	VANCOUVER	WA	98662	
MENDOZA MARIA S	11515 NE 71ST ST #3	VANCOUVER	WA	98662	
MERFELD APRIL D	6814 NE 109TH AVE	VANCOUVER	WA	98662	
MURESAN DUMITRU	11515 NE 71ST ST #73	VANCOUVER	WA	98662	
NGUYEN HA T	3409 SE 171ST AVE	VANCOUVER	WA	98683	
NICHOLS CRAIG A & NICHOLS TINA A	10917 NE 71ST ST	VANCOUVER	WA	98662	
NIKOLAYCHUK IGOR & NIKOLAYCHUK YELENA	6801 NE 110TH AVE	VANCOUVER	WA	98662	
NORTHWEST NATURAL GAS COMPANY	220 NW 2ND AVE	C/O TAX DEPARTMENT	PORTLAND	OR	97209
OKEEFE PAUL A & OKEEFE STEPHANIE R	11006 NE 69TH ST #36	VANCOUVER	WA	98662	
PAAKANEN JEREMY D	10910 NE 70TH CIR	VANCOUVER	WA	98662	
PARRA HECTOR & LOPEZ MARIA	11515 NE 71ST ST #23	VANCOUVER	WA	98662	
PART IV PROPERTIES LLC	11218 NE 66TH ST STE B2	VANCOUVER	WA	98662	
PASAYE DOMINGO FRANCISCO	11515 NE 71ST ST #43	VANCOUVER	WA	98662	
PASILLAS LOPEZ FLORENTINO	11515 NE 71ST ST #63	VANCOUVER	WA	98662	
PASILLAS OMAR	11515 NE 71ST ST #69	VANCOUVER	WA	98662	
PATTON CHAU M	119 NE JUNIPER UNIT B	VANCOUVER	WA	98684	
PEMBERTON HEIDI	11515 NE 71ST ST UNIT 13	VANCOUVER	WA	98662	
PEREZ TITO HERNANDEZ & SANLUIS SELSA SANLUIS	11515 NE 71ST ST #37	VANCOUVER	WA	98662	
PERRINE KATHY	6807 NE 110TH AVE	VANCOUVER	WA	98662	
PERSYN SHAWN	11515 NE 71ST ST #51	VANCOUVER	WA	98662	
PINEDA JULIA	11515 NE 71ST ST #31	VANCOUVER	WA	98662	
PYLE THERESA	10918 NE 69TH ST	VANCOUVER	WA	98662	
RAYNE STEPHANIE PEPITO	11515 NE 71ST ST UNIT 47	VANCOUVER	WA	98662	
RCF&D LLC	4543 SE TV HWY	HILLSBORO	OR	97123	
RIVERA CARDENAS MERCEDES E	11515 NE 71ST ST #22	VANCOUVER	WA	98662	
ROBB KELLY L	11515 NE 71ST ST #75	VANCOUVER	WA	98662	
ROBIDEAU SUSAN K	10816 NE 68TH CIR	VANCOUVER	WA	98662	
ROSE VALLEY ESTATES LLC	8320 NE HIGHWAY 99	VANCOUVER	WA	98665	
ROY JEFFERY A & ROY DONNA S	10914 NE 69TH ST #39	VANCOUVER	WA	98662	
SANCHEZ ADRIAN RIVERA	11515 NE 71ST STRRET #67	VANCOUVER	WA	98662	
SANCHEZ PABLO & SANCHEZ MARIA	11515 NE 71ST ST #71	VANCOUVER	WA	98662	
SANTOS JESUS REMIGIO & SANTOS REMIGIO NELLIE	11515 ME 71ST ST # 6	VANCOUVER	WA	98662	
SIDERS KENNETH & SIDERS MARGRET	PO BOX 822455	VANCOUVER	WA	98682	
SMITH LEONARD	11002 NE 69TH ST	VANCOUVER	WA	98662	
SMITH RAY	2710 NE 244TH ST	RIDGEFIELD	WA	98642	
SORIANO ELVER ANDRADE & TELLO LOURDES VASQUEZ	11515 NE 71ST ST #57	VANCOUVER	WA	98662	
SOTELO ODILON HERNADEZ	11515 NE 71ST SP#42	VANCOUVER	WA	98662	
TAWNEY EDWARD	6711 NE 110TH AVE	VANCOUVER	WA	98662	
TOM MOYER THEATRES	760 SW 9TH AVE STE 2250	PORTLAND	OR	97205	
TOOLEY NIKOLE	10820 NE 68TH CIR #12	VANCOUVER	WA	98662	
TREBRA TAMMY	11515 NE 71ST ST UNIT 40	VANCOUVER	WA	98662	
VALDEZ ROMEO & VALDEZ AMELIA	8605 NE 13TH PL	VANCOUVER	WA	98665	
VALDOVINOS ALFREDO & VALDOVINOS FLORIBERTA	11515 NE 71ST ST #15	VANCOUVER	WA	98662	
VALLADAREZ MA MERCEDES COLIN & CANTO JOHNY P	11515 NE 71ST #66	VANCOUVER	WA	98662	
VELAZQUEZ RODRIGO R & AGUINIGA ROSA M FLORES	11515 NE 71ST ST #27	VANCOUVER	WA	98662	
VICTORIANO LORENZO MIGUEL & LORENZO CINDY M	11515 NE 71ST ST #70	VANCOUVER	WA	98662	
VOLKOV RAFAELA CECILIA	11515 NE 71ST ST #68	VANCOUVER	WA	98682	
WINSCOTT NINAMOSHA	6815 NE 110TH AVE #34	VANCOUVER	WA	98662	

Mailing Addresses

WIP LLC	1503 NE 136TH STREET		VANCOUVER	WA	98685
WOOLBRIGHT ROBIN & WOOLBRIGHT REGINA	10817 NE 68TH CIR		VANCOUVER	WA	98662
1-10-12 PLAZA LLC	PO BOX 820568		VANCOUVER	WA	98682
B A K ORCHARDS LLC	PO BOX 820406		VANCOUVER	WA	98682
BATEMAN WESLEY & BATEMAN KARI	13207 NE 77TH AVE		VANCOUVER	WA	98661
CARLSON RP INVESTMENTS LLC	10902 NE ROSEWOOD AVE		VANCOUVER	WA	98662
CITY OF VANCOUVER	C/O ACCTS PAYABLE	PO BOX 1995	VANCOUVER	WA	98668
DENTON MICHAEL JR TRUSTEE	MICHAEL DENTON JR REVOCABLE TRUST	PO BOX 1768	LAKE OSWEGO	OR	97035
EVERGREEN SCHOOL DIST #114	C/O COVINGTON MIDDLE SCHOOL	PO BOX 8910	VANCOUVER	WA	98668
FALLON JANET E	9704 NE 212TH AVE		VANCOUVER	WA	98682
FRYBERGER DENNIS & FRYBERGER PAMELA	109 N HUBBARD AVE		YACOLT	WA	98675
GRIMM JOSEPH D & GRIMM CAROLYN M TRUSTEES	GRIMM LIVING TRUST	6315 NE 63RD ST	VANCOUVER	WA	98661
HAM LARRY	2313 SE HIGGINS DR		VANCOUVER	WA	98684
HASSLER WILLIAM R	17111 NE 23RD ST		VANCOUVER	WA	98684
JERMIK INVESTMENTS LLC	PO BOX 19683		SEATTLE	WA	98109
LANGER ORCHARDS LLC	LANGER ORCHARDS LLC C/O ELLIOTT ASSOCIATES	901 NE GLISAN ST	PORTLAND	OR	97232
MCKINZIE KEVIN M	12200 NE 60TH WAY STE B105		VANCOUVER	WA	98682
MOORE BRITNY E ETAL	6118 NE 113TH CT		VANCOUVER	WA	98682
MORRISON ANNALOUISE S	901 NW 53RD ST		VANCOUVER	WA	98663
QUDDUS ABDUL	6102 NE 112TH AVE		VANCOUVER	WA	98662
RATHGEBER JOHN	1013 HONEYCREEK DR		LEXINGTON	KY	40502
RATHGEBER WILLIAM GREGORY	6114 NE 112TH AVE		VANCOUVER	WA	98662
TRIAD INVESTMENT LLC	PO BOX 1159		DEERFIELD	IL	60015
VARA FABIO & VARA RAQUEL	6117 NE 113TH CT		VANCOUVER	WA	98662
ALEKSANYAN TAMARA S	6407 NE 108TH AVE		VANCOUVER	WA	98662
AVRAM CLAUDIU & AVRAM ADINA ETAL	6308 NE 108TH CT		VANCOUVER	WA	98662
BELCHER KYLE & BLECHER SIJIE	6619 NE 108TH AVE		VANCOUVER	WA	98662
BERRY CICELY N	6616 NE 110TH AVE		VANCOUVER	WA	98662
BREWER TAYLOR S	6311 NE 108TH CT		VANCOUVER	WA	98662
BROOKS MICHAEL JR & BROOKS MICHELLE	6401 NE 108TH AVE		VANCOUVER	WA	98662
BUNCH TERRANCE C	PO BOX 820910		VANCOUVER	WA	98682
CARTER LISA	18019 NE 241ST PL		BRUSH PRAIRIE	WA	98606
CHERNUKHIN GEORGIY & CHERNUKHIN NADEZHDA	10706 NE 65TH ST		VANCOUVER	WA	98662
COPELAND NELSON G	6621 NE 109TH AVE		VANCOUVER	WA	98662
GUSTIS DAVID A	6303 NE 108TH CT		VANCOUVER	WA	98662
HURRLE KAREN R & HURRLE RICHARD R	10705 NE 64TH ST		VANCOUVER	WA	98662
IBARRA MARIA P & IBARRA NATIVIDAD L	10716 NE 65TH ST		VANCOUVER	WA	98662
KERR STEVE	6410 NE 108TH AVE		VANCOUVER	WA	98662
LA LONE MICHAEL D & LALONE ELIZABETH A	10710 NE 65TH ST		VANCOUVER	WA	98662
LESIAK NOLAN S	10708 NE 64TH ST		VANCOUVER	WA	98662
LYTLE RAYMOND W	6411 NE 107TH PL		VANCOUVER	WA	98662
MARQUEZ FILEMON	10714 NE 65TH ST		VANCOUVER	WA	98662
MASON KARLA J	6619 NE 109TH AVE		VANCOUVER	WA	98662
MCCARTHY GARRY L	6616 NE 109TH AVE		VANCOUVER	WA	98662
MCCRAW RONALD & MCCRAW GLENDA K	6616 NE 108TH AVE		VANCOUVER	WA	98662
MESKILL WILLIAM D & MESKILL SUSAN M	PO BOX 820403		VANCOUVER	WA	98682
NGUYEN LOI HONG & GIAU NGOC DANG & TRUNG HOANG LAM	6407 NE 107TH PLACE		VANCOUVER	WA	98662
NIKIFOROV KIRILL V & NIKIFOROVA IRINA S	6413 NE 108TH AVE		VANCOUVER	WA	98662
PETERS JOHN & PETERS NICKI LOU TRUSTEE	14619 NE 160TH AVE		BRUSH PRAIRIE	WA	98606
RIVAL-LOPEZ MARIO & RIVAL LYNETTA R	6409 NE 107TH PL		VANCOUVER	WA	98662
SAMPLE DERON B & SAMPLE HEIDI M	6310 NE 108TH CT		VANCOUVER	WA	98662
SANDERS ALEXANDER	6615 NE 110TH AVE		VANCOUVER	WA	98662
SHOVE CHARLES E JR & WALKER-SHOVE VIRGINIA D	10708 NE 65TH ST		VANCOUVER	WA	98662

Mailing Addresses

SMITH MARY L	10707 NE 64TH ST		VANCOUVER	WA	98662
SUTCLIFFE COREY J	6412 NE 108TH AVE		VANCOUVER	WA	98662
THORPE MARTIN A	6411 NE 108TH AVE		VANCOUVER	WA	98662
WALLACE LINDA P & WALLACE JOHN L	6304 NE 108TH CT		VANCOUVER	WA	98662
WILLIAMS DANIEL R & WILLIAMS LAILA N	6601 NE 107TH AVE		VANCOUVER	WA	98662
ZHEREBENKO OLEG	6704 NE 109TH AVE		VANCOUVER	WA	98662
72ND STREET TOWNHOUSES LLC	BROCKER CONSTRUCTION CO LLC	1119 NE 95TH ST #D	VANCOUVER	WA	98665
ANDERSON EVELYN M	7319 NE 137TH AVE		VANCOUVER	WA	98682
ASCHOFF MITCHELL ALAN & ASCHOFF AMBER M	14019 NE 73RD STREET		VANCOUVER	WA	98682
BARRIOS ARLAN ETAL	7000 NE 140TH AVE		VANCOUVER	WA	98682
BECKER JUSTON	14018 NE 73RD ST		VANCOUVER	WA	98682
CALVERT KATHLEEN L	14012 NE 70TH ST		VANCOUVER	WA	98682
COFFEY JERRY M & COFFEY DONNA	14011 NE 73RD ST		VANCOUVER	WA	98682
CRONIN LAWRENCE E II	13719 NE 76TH ST		VANCOUVER	WA	98682
CROSS WATER DEVELOPMENT LLC	21307 NW 43RD AVE		RIDGEFIELD	WA	98642
CRYDERMAN ALAN Z & GRAY ALEXANDRA G	7002 NE 140TH AVE		VANCOUVER	WA	98682
DICKERSON NANCY R & DICKERSON RANDY L ETAL	7114 NE 137TH AVE		VANCOUVER	WA	98682
E J VENTURES LLC	2005 BROADWAY ST		VANCOUVER	WA	98663
EVERGREEN SCHOOL DIST #114	C/O SIFTON ELEMENTARY SCHOOL	7301 NE 137TH AVE	VANCOUVER	WA	98682
FARLEY JORDAN & FARLEY KATRINA	14008 NE 71ST ST		VANCOUVER	WA	98682
FEIST JOHN & FEIST JULIE A	7018 NE 140TH AVE		VANCOUVER	WA	98682
FRAZIER LARRY B II	BOX 75529895		SIOUX FALLS	SD	57186
GARCIA RAFAEL A	205 WHALEN LOOP RD		WOODLAND	WA	98674
GILLAS CORY M & GILLAS BRENDA L	13917 NE 76TH ST		VANCOUVER	WA	98682
GILMORE SHIRLEY & GILMORE SHERRIE	14011 NE 76TH ST		VANCOUVER	WA	98682
HANSEN BETTIE S	13903 NE 76TH ST		VANCOUVER	WA	98682
HANSEN RICK F	7020 NE 140TH AVE		VANCOUVER	WA	98682
HARTSHORN ROBERT G & HARTSHORN KRISTIN	7012 NE 141ST CT		VANCOUVER	WA	98682
HOLMES SHAD & HOLMES PATRICIA D	14002 NE 71ST ST		VANCOUVER	WA	98682
IRVING STEVEN W & IRVING ALYCE G TRUSTEES	STEVEN W IRVING TRUST	2036 SE CLATSOP ST	PORTLAND	OR	97202
JACKSON CASSANDRA & JACKSON JOBY	7413 NE 137TH AVE		VANCOUVER	WA	98682
JOHNSON DANNY & JOHNSON J DIANNE	21118 NE 242ND AVE		BATTLE GROUND	WA	98604
JOHNSON DANNY R & JOHNSON DIANNE	21118 NE 242ND AVE		BATTLE GROUND	WA	98604
KAISER FOUNDATION HEALTH PLAN NW	ATTENTION PROPERTY ACCOUNTING	500 NE MULTNOMAH	PORTLAND	OR	97232
KAISER FOUNDATION HEALTH PLAN NW	ATTENTION PROPERTY ACCOUNTING	500 NE MULTNOMAH STE 100	PORTLAND	OR	97232
KARRICK THURMAN	5422 NE 30TH AVE		VANCOUVER	WA	98663
LEFEBVRE MARK & LEFEBVRE LESLIE	406 MEMPHIS WAY		VANCOUVER	WA	98664
LONG KRISTA & LONG TRAVIS	7304 NE 141ST AVE		VANCOUVER	WA	98682
LOUDERBACK CELIA	13805 NE 71ST WAY		VANCOUVER	WA	98682
LUTZ ROBERT & LUTZ CHARLENE	7401 NE 137TH AVE		VANCOUVER	WA	98682
MARSDEN ROBERT & MARSDEN DIANA	14009 NE 70TH ST		VANCOUVER	WA	98682
MATTHIESEN JULITA	13721 NE 71ST WAY		VANCOUVER	WA	98682
NUXOLL JAMES A	14100 NE 74TH ST		VANCOUVER	WA	98682
NYBERG DAYNA L & WARD DARRELL	14015 NE 73RD ST		VANCOUVER	WA	98682
O'BRIEN DAVID JOSEPH II	14002 NE 73RD ST		VANCOUVER	WA	98682
ORTIZ SALVADOR A	14004 NE 71ST STREET		VANCOUVER	WA	98682
OSPREY HOMES LLC	10013 NE HAZEL DELL AVE PMB 504		VANCOUVER	WA	98685
PACKARD JAMES & PACKARD SHIRLEY TRUSTEE	6365 ARCHER ST		RIVERSIDE	CA	92509
PAGE RICHARD B & PAGE LAURA J	46010 NE COLUMBIA TIE RD		AMBOY	WA	98601
PAX PAUL	13817 NE 76ST		VANCOUVER	WA	98682
PHELAN MATTHEW B	9009 BOULDER AVENUE		VANCOUVER	WA	98664
PICH BUN LENG	14016 NE 71ST ST		VANCOUVER	WA	98682
PODBOY CHRIS & PODBOY CASEY	14019 NE 76TH ST		VANCOUVER	WA	98682

Mailing Addresses

REUTER LISA	14008 NE 70TH ST		VANCOUVER	WA	98682
ROSS DENNIS & ROSS KIITANA RENELL	7015 NE 140TH AVE		VANCOUVER	WA	98682
SCHNEIDER KAYLEE D & GABRIEL JEFFERY L	7016 NE 140TH AVE		VANCOUVER	WA	98682
SEARS DONALD E JR & SEARS SHIRLEY J	7400 NE 141ST AVE		VANCOUVER	WA	98682
SERRANO JAMIE B	13711 NE 71ST WAY		VANCOUVER	WA	98682
SIMONSON ROBERT L & SIMONSON SHARON L TRUST	13919 NE 76TH ST		VANCOUVER	WA	98682
SIMONSON ROBERT L & SIMONSON SHARON L TRUSTEES	13919 NE 76TH ST		VANCOUVER	WA	98682
SINGLETON ROBERT M	14006 NE 73RD ST		VANCOUVER	WA	98682
STAMAS NICHOLAS & STAMAS BRITTANY	14005 NE 73RD ST		VANCOUVER	WA	98682
SUTTON DONALD C & SUTTON SUE ELLEN	13801 NE 71ST WAY		VANCOUVER	WA	98682
SYVERSON RANDALL J	14015 NE 76TH ST		VANCOUVER	WA	98682
TAYLOR MICHELE L & TAYLOR TRACY A	13506 NE 74TH ST		VANCOUVER	WA	98682
TIMMONS LEE D & TIMMONS TRACEY L	7409 NE 137TH AVE		VANCOUVER	WA	98665
TONKOVICH LUARINA M	14010 NE 73RD ST		VANCOUVER	WA	98682
TRAN TUAN & TRAN TIEN	7006 NE 140TH AVE		VANCOUVER	WA	98682
TURNER PATRICIA ANNE	7314 NE 141ST AVE		VANCOUVER	WA	98682
WAHLMAN TIMOTHY & WAHLMAN PHYLLIS	PO BOX 821703		VANCOUVER	WA	98682
WGE DEVELOPMENT LLC	10013 NE HAZEL DELL AVE PMB504		VANCOUVER	WA	98685
YETI PROPERTIES LLC	2005 BROADWAY ST		VANCOUVER	WA	98663
ADAMS ORVILLE G & ADAMS JACQUIE	17705 NE 21ST ST		VANCOUVER	WA	98684
ANDERSON RICHARD D	1904 NE 177TH AVE		VANCOUVER	WA	98684
ARTOLA MARLON R & ARTOLA CONSUELO	17708 NE 19TH CIR		VANCOUVER	WA	98684
B.A.J. STEIN ESTATES LLC	17300 NE 40TH ST		VANCOUVER	WA	98682
BAJ MORNINGSTAR LLC	17300 NE 40TH ST		VANCOUVER	WA	98682
BAJ STEIN ESTATES II LLC	17300 NE 40TH ST		VANCOUVER	WA	98682
BATARSEH SAMEH & BATARSEH IKHLAS	1917 NE 171ST AVE		VANCOUVER	WA	98684
BILO MARLENE JUNE & BERFANGER JUNE CO-TRUSTEES	MARLENE BILO LIVING TRUST	2007 NE 177TH AVENUE	VANCOUVER	WA	98664
BLANKENSHIP KELLY D & BLANKENSHIP YVETTE	2006 NE 177TH AVE		VANCOUVER	WA	98684
CLOUGH SHAWNA	1912 NE 177TH AVE		VANCOUVER	WA	98684
CONKLIN CRAIG R & CONKLIN BRYNN A	17021 NE 21ST ST		VANCOUVER	WA	98684
DHALIWAL GURDEEP & DHALIWAL SARBJIT	9700 NE 102ND ST		VANCOUVER	WA	98662
EVERGREEN SCHOOL DIST #114	C/O HARMONY ELEMENTARY SCHOOL	PO BOX 8910	VANCOUVER	WA	98668
EVERGREEN SCHOOL DIST #114	C/O PACIFIC MIDDLE SCHOOL	PO BOX 8910	VANCOUVER	WA	98668
FLACH STEPHEN R & FLACH COURTNEY P TRUSTEES	17701 NE 20TH ST		VANCOUVER	WA	98684
GERYK KEVIN	2000 NE 178TH AVE		VANCOUVER	WA	98684
GILLIGAN PAUL & GILLIGAN LINDA	6611 NE 232ND AVE		VANCOUVER	WA	98682
GLOVER RYAN D & GLOVER ERIN D	2012 NE 177TH AVE		VANCOUVER	WA	98684
HADLEY SCOTT R & HADLEY DEBORAH D	2003 NE 177TH AVE		VANCOUVER	WA	98684
HAMM HANK & HAMM KATHERINE	2103 NE 171ST AVE		VANCOUVER	WA	98684
HENDRICKS KIRK & HENDRICKS NATALIE	17704 NE 19TH CIR		VANCOUVER	WA	98684
HP WASHINGTON I LLC	180 N STETSON AVE SUITE 3650		CHICAGO	IL	60601
INMAN ADDISON	17019 NE 19TH ST		VANCOUVER	WA	98684
KARN MANISH K	1806 NE 177TH AVE		VANCOUVER	WA	98684
KELLEY KENDALL A	2008 NE 177TH AVE		VANCOUVER	WA	98684
KOLANDA JOSEPH & KOLANDA MECHELLE	17114 NE 20TH ST		VANCOUVER	WA	98684
LIN CHIN-MOU & CHEN LI-LING	5219 NW FERNRIDGE DR		CAMAS	WA	98607
LINDSEY MAKI & LINDSEY DONALD G	17711 NE 19TH CIR		VANCOUVER	WA	98684
LIU LOUIE & ZHANG BETTY TRUSTEES	OF THE LOUIE LIU & BETTY ZHANG TRUST	10632 INDIGO BROOM LOOP	AUSTIN	TX	78733
LIU-86 STREET LLC	1833 NW LACAMAS DR		CAMAS	WA	98607
MARTIN DANIEL R & MARTIN CHRISTY	2014 NE 178TH AVE		VANCOUVER	WA	98684
MILLER MATTHEW N & MILLER ELIZABETH A	2011 NE 177TH AVE		VANCOUVER	WA	98684
MILLER VINCENTE & MILLER MARIA	1261 NW KLICKITAT LN		CAMAS	WA	98607
MORSE KYLE & MORSE CHARISSA	1905 NE 171ST AVE		VANCOUVER	WA	98684

Mailing Addresses

NHIM NARITH	2107 NE 171ST AVE		VANCOUVER	WA	98684
NISTLER JEFFREY & NISTLER KRISTIN	17102 NE 20TH ST		VANCOUVER	WA	98684
OLSON BRET & OLSON TIAMAU RHAY	17027 NE 19TH ST		VANCOUVER	WA	98684
OLSON DAVID M & OLSON CYNTHIA L	1916 NE 177TH AVE		VANCOUVER	WA	98684
ORLOVSKIY EDWARD & ORLOVSKIY NATALYA	17712 NE 19TH CIR		VANCOUVER	WA	98684
PACIFIC VANCOUVER PROPERTIES LLC	930 VIEWRIDGE DR		SAN MATEO	CA	94403
PALIN KASIE R	17023 NE 21ST ST		VANCOUVER	WA	98684
PEREDEREYEV PETR & PEREDEREYEV LIDIYA	1909 NE 171ST AVE		VANCOUVER	WA	98684
PLAMONDON GORDON & PLAMONDON KATHERINE	17707 NE 19TH CIR		VANCOUVER	WA	98684
RANA ZARRAR A & KHAN AMINA N	1900 NE 177TH AVE		VANCOUVER	WA	98684
RAYBON DANYA & RAYBON CASEY B	17026 NE 19TH WAY		VANCOUVER	WA	98684
REICH CODY W & REICH JENESA B	12003 NE 121ST ST		BRUSH PRAIRIE	WA	98606
REITER PATRICK & REITER MELISSA G	2010 NE 178TH AVE		VANCOUVER	WA	98684
ROMERO STEPHEN D & TELLO JULIA H	17017 NE 19TH WAY		VANCOUVER	WA	98684
ROY DAVID F	2016 NE 177TH AVENUE		VANCOUVER	WA	98684
SHEPHERD JACOB D & SHEPHERD CHUNI L	17022 NE 19TH WAY		VANCOUVER	WA	98684
SLICK REBECCA A	PO BOX 821712		VANCOUVER	WA	98682
SMITH GREGG P & SMITH CHRISTY B	17709 NE 20TH ST		VANCOUVER	WA	98684
SMITHDEAL MELISSA	3516 NE 119TH CT		VANCOUVER	WA	98682
SPRINGSTEEL JOHN P & SPRINGSTEEL KATHY J	1908 NE 177TH AVE		VANCOUVER	WA	98684
SUMMERS HARVEY C & SUMMERS SUSAN R	17109 NE 20TH ST		VANCOUVER	WA	98684
TREMBLY STEVEN E & TREMBLY HEIDI L	2002 NE 177TH AVE		VANCOUVER	WA	98684
TROLESE ALEXANDER AND TROLESE LAURA	4208 NE 143RD AVE		VANCOUVER	WA	98682
VEENHUIS CHRISTOPHER & VEENHUIS STEPHANIE	2004 NE 178TH AVE		VANCOUVER	WA	98684
WILSON GREGG A & WILSON ANGELA C	2015 NE 177TH AVE		VANCOUVER	WA	98684
WILSON STEPHEN D & WILSON CHERYL D	17021 NE 19TH WAY		VANCOUVER	WA	98684
XAYASANH LOUNNY & CHAIYASITH SAITHANOM	17703 NE 19TH CIR		VANCOUVER	WA	98684
ZERMENO FELIPE & ZERMENO ANA	17029 NE 19TH ST		VANCOUVER	WA	98684
BERKING CORINE S & BERKING RONALD G	2302 NE 177TH AVE		VANCOUVER	WA	98684
BERRY BETTY JO	2121 NE 171ST AVE		VANCOUVER	WA	98684
BILLIAR MARK E	2410 NE 172ND AVE		VANCOUVER	WA	98684
BROWN CHET N & BROWN LETRICIA ANN	17702 NE 23RD ST		VANCOUVER	WA	98682
BROWNING BRUCE A & BROWNING SUZANNE C	2400 NE 172ND AVE		VANCOUVER	WA	98684
CAMPBELL MARTHA M TRUSTEE	MARTHA A CAMPBELL SURVIVOR'S TRUST	17709 NE 23RD ST	VANCOUVER	WA	98684
CARRISON CATHERINE LOUISE	2210 NE 177TH AVE		VANCOUVER	WA	98684
CHEN KUANG CHENG & CHEN HSIN HU	2300 NE 177TH AVE		VANCOUVER	WA	98684
CRAIG RONALD A JR	2111 NE 171ST AVE		VANCOUVER	WA	98684
DAY DARYL	17211 NE 25TH ST		VANCOUVER	WA	98684
ERICKSON DAVID L & ERICKSON JENNIFER K	2206 NE 177TH AVE		VANCOUVER	WA	98684
ERICKSON TONYA M	17709 NE 24TH ST		VANCOUVER	WA	98684
EXECUTIVE RENTAL PROPERTIES LLC	464 NE 43RD CIR		CAMAS	WA	98607
FOSTER TIMOTHY J	17017 NE 23RD ST		VANCOUVER	WA	98684
GENNETT DALE FRANCIS & GENNETT CECILIA ANNE	17705 NE 23RD ST		VANCOUVER	WA	98684
HASSLER WILLIAM R	229 SEASHORE ST SW		OCEAN SHORES	WA	98569
HEFLEN CHRIS G & HEFLEN APRIL D	2215 NE 177TH AVE		VANCOUVER	WA	98684
HOWELL ANDREW & HOWELL JENNIFER	17705 NE 24TH ST		VANCOUVER	WA	98684
HUSE CHASTITY	17109 NE 23RD ST		VANCOUVER	WA	98684
KHRIPTIYEVSKIY VITALIY & KHRIPTIYEVSKAYA MILA	17513 NE 25th ST		VANCOUVER	WA	98684
KILGORE JAMES MARVIN JR TRUSTEE	2308 NE 177TH AVE		VANCOUVER	WA	98683
KIMMEL MEILING & MORRISON PETER	17019 NE 22ND ST		VANCOUVER	WA	98684
KULLAR RAMANDIP	17718 NE 22ND CIR		VANCOUVER	WA	98684
LEE ALBERT H & LEE NACHIKO M TRUSTEES	LEE FAMILY LIVING TRUST	25581 CHIMERA DR	MISSION VIEJO	CA	92692
LEE SANG & LEE SUSANA	17701 NE 23RD ST		VANCOUVER	WA	98684

Mailing Addresses

MILLER MICHAEL A & MILLER ANDREA	17710 NE 23RD ST		VANCOUVER	WA	98684
MITCHELL ALLISON	2202 NE 177TH AVE		VANCOUVER	WA	98684
NELSON MICHAEL & NELSON REBECCA	2310 NE 172ND AVE		VANCOUVER	WA	98684
NICKELS JOANN	IN CARE OF DAVID NICKELS	20016 NE 45 AVE	RIDGEFIELD	WA	98642
NORRIS JON P & NORRIS SHAWNAY L	17023 NE 22ND ST		VANCOUVER	WA	98684
PASCHALL JAMES ROBERT & PASCHALL JAN MARIE TRUSTEES	2304 NE 177TH AVE		VANCOUVER	WA	98684
PATERSON SETH E & PATERSON LYDIA J	2218 NE 177TH AVE		VANCOUVER	WA	98684
ROHRBACH W DANIEL & ROHRBACH PATRICIA	2115 NE 171ST AVE		VANCOUVER	WA	98684
ROSS JULIEANN L	17020 NE 22ND STREET		VANCOUVER	WA	98684
SIRLIN JOSEPH DAVID & SIRLIN TAMSAN RENEE	2211 NE 177TH AVE		VANCOUVER	WA	98684
STEWART JAMES E & STEWART SHIRLEY K	17706 NE 23RD ST		VANCOUVER	WA	98684
TAYLOR YANCY C & LOOKOFSKY ALICE E	1650 WILSON BOULEVARD APT W502		ARLINGTON	VA	22209
TEAS FAITH L & TEAS JASON D	17028 NE 22ND ST		VANCOUVER	WA	98684
TISDALE STEPHEN W & TISDALE LAURA L	2400 NE 177TH AVE		VANCOUVER	WA	98682
VASILCHUK DAVID & VASILCHUK ALLA	2220 NE 177TH AVE		VANCOUVER	WA	98684
VASILCHUK IVAN & VASILCHUK SVETLANA A	17407 NE 25TH ST		VANCOUVER	WA	98684
VAZQUEZ AGUSTINE AGUILORA	17101 NE 23RD ST		VANCOUVER	WA	98684
WEIER JUSTIN P & MARTEL WEIER NANCY J	2214 NE 177TH AVE		VANCOUVER	WA	98684
WELCH SHERYL	17307 NE 25TH ST		VANCOUVER	WA	98684
WILLIAMS GALE R	17024 NE 22ND ST		VANCOUVER	WA	98684
WRIGHT ERIC & SOLAND LYNN	2207 NE 177TH AVE		VANCOUVER	WA	98684
ZHAN CHANGQING & WANG WEN	2117 SE 187TH AVE		VANCOUVER	WA	98683
GARROW STEPHANIE R	17705 NE 25TH STREET		VANCOUVER	WA	98684
HSU CHUN KENG & HSU ANNA	2510 NW 25TH AVE		CAMAS	WA	98607
LE KEVIN H & NGUYEN CECILIA	17704 NE 24TH ST		VANCOUVER	WA	98684
MARILYN J KLUG TRUSTEE	12030 SHENANDOAH RD		ACHORAGE	AK	99516
MAUGERI RUTH	17708 NE 24TH ST		VANCOUVER	WA	98684
ONIONS CHARLES A & ONIONS LYNETTE H	2408 NE 177TH AVE		VANCOUVER	WA	98684
PALMER STEVEN A TRUSTEE ETAL	STEVEN A PALMER TRUST	15640 NE FOURTH PLAIN BLVD #106-417	VANCOUVER	WA	98682
SNYDER CHAD T & SNYDER JERELYN	17700 NE 24TH ST		VANCOUVER	WA	98684
SUN WEIYUN & SHINN VICTOR QU	2410 NE 177TH AVE		VANCOUVER	WA	98684
THIESMEYER JULIE A & THIESMEYER SCOT D	17701 NE 25TH ST		VANCOUVER	WA	98682
WIANT JAMES B & WIANT LAUREL L	2404 NE 177TH AVE		VANCOUVER	WA	98684
MENGEL STEVEN R & MENGEL MARY L	17312 NE 25TH ST		VANCOUVER	WA	98684
SAYLOR BRENT E & SAYLOR SHANON R	17416 NE 25TH ST		VANCOUVER	WA	98684
KHRIPTIYEVSKIY ANATOLIY & KHRIPTIYEVSKIY YELENA	17208 NE 25TH ST		VANCOUVER	WA	98684
LANTZ WALLACE L & LANTZ CAROL L	2504 NE 172ND AVE		VANCOUVER	WA	98682
BLANKENSHIP DAWN I	619 NW 199TH ST		RIDGEFIELD	WA	98642
BURTON MARK & BURTON LORI	2219 NW 199TH ST		RIDGEFIELD	WA	98642
CHUNG KWOK-HUNG & CHUNG MEI-LAN LIN	11749 EXETER AVE NE		SEATTLE	WA	98125
EATON RONALD	407 NW 199TH ST		RIDGEFIELD	WA	98642
EATON RONALD T	407 NW 199TH ST		RIDGEFIELD	WA	98642
ELLIOTT ERIC A & ELLIOTT AMANDA S	105 NE 199TH ST		RIDGEFIELD	WA	98642
ERICKSON DARRELL L	603 NW 199TH ST		RIDGEFIELD	WA	98642
HOLTMANN KENNETH	PO BOX 2727		VANCOUVER	WA	98668
LIKNESS TIMOTHY A	222 NW 199TH ST		RIDGEFIELD	WA	98642
NGUYEN TRU C & CHU MY T ETAL	106 NW 199TH ST		RIDGEFIELD	WA	98642
OSTRAND PAUL & OSTRAND DEBORAH	720 B NW 199TH ST		RIDGEFIELD	WA	98642
RHEW SERENA	800 NE TENNEY RD STE 110		VANCOUVER	WA	98685
RIDGEFIELD SCHOOL DIST #122	510 PIONEER ST		RIDGEFIELD	WA	98642
SMITH JASON	3617 NW 138TH ST		VANCOUVER	WA	98685
STRAIGHT JAMES E & STRAIGHT CHARLETTE M	62837 CROWN POINT RD		COOS BAY	OR	97420
WILSON MICHAEL R JR	8409 NE 55TH ST		VANCOUVER	WA	98662

Mailing Addresses

1919 NW 144TH ST LLC	13504 NE 84TH ST STE 103-230	VANCOUVER	WA	98682	
ANDERSON ROBERT & ANDERSON MAELYNN	1916 NW 144TH ST	VANCOUVER	WA	98685	
BAILOR KIM ELIZABETH	14407 NW 20TH AVE	VANCOUVER	WA	98685	
BLACK DAVID F	14013 NW 21ST AVE	VANCOUVER	WA	98685	
BOKEN JOSEPH C & BOKEN KRISTI D	1808 NW 140TH CIR	VANCOUVER	WA	98685	
BORDE RAYMOND & BORDE WENDY	1908 NW 140TH CIR	VANCOUVER	WA	98685	
BREITMAYER REBECCA A		2204 NW 143RD CIR	VANCOUVER	WA	98685
BROWN AMY ELIZABETH & BROWN DION TYRONE	2203 NW 143RD CIR	VANCOUVER	WA	98685	
BROWN BRIAN A	14405 NW 19TH AVE	VANCOUVER	WA	98685	
BUENAVENTURA CELESTINA	2110 NW 141ST ST	VANCOUVER	WA	98685	
CAMPBELL-HUFF PENNI D	14113 NW 23RD CT	VANCOUVER	WA	98685	
COLVIN BLAINE L & COLVIN ADELINDA N	1905 NW 144TH ST	VANCOUVER	WA	98685	
COOK JOHN & COOK PATRICIA	1913 NW 145TH CIR	VANCOUVER	WA	98685	
COREY TRENT A & COREY RACHEL K	1912 NW 144TH ST	VANCOUVER	WA	98685	
DELANEY CHRISTOPHER S	2102 NW 143RD CIR	VANCOUVER	WA	98685	
DENHARTIGH ROBERT & BLENIS LUCILLE J	14401 NW 19TH AVE	VANCOUVER	WA	98685	
DENNY EDMUND JR	2200 E EVERGREEN BLVD	VANCOUVER	WA	98661	
DIAS VIVIAN F & DIAS JANET M	1910 NW 144TH ST	VANCOUVER	WA	98685	
DICKEY DOUGLAS & DICKEY PAMELA	1921 NW 144TH ST	VANCOUVER	WA	98685	
DULANEY LEWIS T & DULANEY BRENDA S	1911 NW 144th Street	Vancouver	WA	98685	
EIDE JERE L & EIDE LINDA A	2208 NW 143RD CIR	VANCOUVER	WA	98685	
GAUKROGER JERRY & GAUKROGER RHONDA	13916 NW 20TH CT	VANCOUVER	WA	98685	
HAMILTON EARL EDWARD II	1901 NW 144TH ST	VANCOUVER	WA	98685	
HARTMAN CAROL M	14009 NW 21ST AVE	VANCOUVER	WA	98685	
HIEMANN WERNER & HIEMANN LEZA	901 NW 194TH ST	RIDGEFIELD	WA	98642	
HILLCREST CHURCH OF NAZARENE	14410 NW 21ST AVE	VANCOUVER	WA	98685	
HORCH JOHN C & HORCH MICHELLE A	13514 NW 49TH AVE	VANCOUVER	WA	98685	
HULETT THOMAS C	557 GOERIG ST	WOODLAND	WA	98674	
HULL JOHN & HULL LEE	14402 NW 20TH AVE	VANCOUVER	WA	98685	
HUTCHISON J SCOTT & HUTCHISON LORI	1711 NW 149TH ST	VANCOUVER	WA	98685	
JOHNSON SEAN & JOHNSON KRISTIN	1617 NW 149TH ST	VANCOUVER	WA	98685	
JOHNSON WALTER & JOHNSON PENNI	2106 NW 143RD CIR	VANCOUVER	WA	98685	
LEHMANN JAMES & SHILLINGLAW CYNTHIA TRUSTEES	PO BOX 2026	CARLSBAD	CA	92018	
LINGLE JEREMIE & LINGLE MICHELLE	14001 NW 21ST AVE	VANCOUVER	WA	98685	
LOKES MIROSLAV M & LOKES SVETLANA	1909 NW 145TH CIR	VANCOUVER	WA	98685	
LUDWIG KAREN LYNN	1617 NW HATHAWAY RD	VANCOUVER	WA	98685	
LUGO JAUN C & AGUILAR WENDY LYNN CHAVEZ	2104 NW 140TH ST	VANCOUVER	WA	98685	
MACMICHAEL WILLIAM	1920 NW 144TH ST	VANCOUVER	WA	98685	
MARQUARDT JOHN & MARQUARDT GINA M K	1818 NW 140TH CIR	VANCOUVER	WA	98685	
MARTINEZ GEORGE A & MARTINEZ MELISSA	2206 NW 143RD CIR	VANCOUVER	WA	98685	
MASSEY RANDALL C & MASSEY BROOKE C	1903 NW 144TH ST	VANCOUVER	WA	98685	
MILLS BERNAL D JR & ZIMMERMAN-MILLS CAROLE M	1905 NW 145TH CIR	VANCOUVER	WA	98685	
MOORE WILLIAM J LAVAR & MOORE LEXIE CHU	1813 NW 140TH CIR	VANCOUVER	WA	98685	
MOTT PETER	1802 NW 140TH IR	VANCOUVER	WA	98685	
PETERSON LARRY D & PETERSON TERESA K	1915 NW 144TH ST	VANCOUVER	WA	98685	
PRATAP VINAS & PRATAP ANITA W TRUSTEE	13918 NW 20TH CT	VANCOUVER	WA	98685	
RADILLO RENE A & RADILLO DEBORAH L	14017 NW 21ST AVE	VANCOUVER	WA	98685	
RIEGER BRIAN D & LAI ANGELINA Y CO-TRUSTEES	4010 N 3RD CIR	RIDGEFIELD	WA	98642	
RITTER MARK	2103 NW 143RD CIRCLE	VANCOUVER	WA	98685	
RUNNELS KEVIN KEITH & RUNNELS JULIE ILENE	14409 NW 19TH AVE	VANCOUVER	WA	98685	
SAGAR PRATIBHA	14406 NW 20TH AVE	VANCOUVER	WA	98685	
SAKUN NATALIE V TRUSTEE	USMIH DOLI REV TRUST	2701 NW 143RD CIR	VANCOUVER	WA	98685
SHEETS DEANNA	2202 NW 143RD CIR	VANCOUVER	WA	98685	

Mailing Addresses

SIEBOLD PATRICIA A	915 BROADWAY STE 100		VANCOUVER	WA	98660
SIMPSON SHARON L	2201 NW 143RD CIR		VANCOUVER	WA	98686
SIMS MICHAEL & SIMS JULIA	2101 NW 141ST ST		VANCOUVER	WA	98685
STEELE RUSSELL & STEELE BRIGITTE	1904 NW 140TH CIR		VANCOUVER	WA	98685
STELTZ ROBERT & STELTZ LYNDA	13917 NW 20TH CT		VANCOUVER	WA	98685
STEVENS JOAN M & STEVENS RICHARD D	1907 NW 144TH ST		VANCOUVER	WA	98685
STEVENS RYAN & STEVENS RACHEL	2003 NW 144TH ST		VANCOUVER	WA	98685
STUART PATRICK J & ORAN SUSAN M	1906 NW 144TH ST		VANCOUVER	WA	98685
TRAN MICHELE V & PRESCOTT SHAUN R	2102 NW 141ST STREET		VANCOUVER	WA	98685
VANCOUVER SCHOOL DIST #37	C/O CHINOOK ELEMENTARY SCHOOL	2901 FALK RD	VANCOUVER	WA	98661
VANCOUVER SCHOOL DIST #37	C/O SKYVIEW HIGH SCHOOL	2901 FALK RD	VANCOUVER	WA	98661
WAGGONER-WARD JILL D	13915 NW 21ST AVE		VANCOUVER	WA	98685
WAMBACH BEN B & WAMBACH TAMERA C	14115 NW 23RD CT		VANCOUVER	WA	98685
WEGENER KATHLEEN S TRUSTEE	2007 NW 144TH ST		VANCOUVER	WA	98685
WEYANT DAVIS R & LOOKINGBILL RACHEL D	2119 NW 1743RD CIR		VANCOUVER	WA	98685
ZORICH MARY K & ZORICH NICHOLAS F	1814 NW 140TH CIR		VANCOUVER	WA	98685
ABERA MANDEFRO A & KEBEDE MESERET B	14007 NW 10TH CT		VANCOUVER	WA	98685
ACOSTA RIGOBERTO & PEREZ DAYRA	PO BOX 108		BOQUERON	PR	10062
ADAMS DEE L	1307 NW 146TH ST		VANCOUVER	WA	98685
ALI SYED A & ALI LISA A	1003 NW 139TH ST #33		VANCOUVER	WA	98685
ANDERSON DEBBIE L	1217 NW 148TH CIR		VANCOUVER	WA	98685
ANDRADE-GOVEA MELISSA	1216 NW 138TH ST		VANCOUVER	WA	98685
BAKER NICHOLAS S & BAKER MIA K	1111 NW 138TH WAY		VANCOUVER	WA	98685
BAKER ROBERT V & SHAW CECELIA J	1003 NW 139TH ST #45		VANCOUVER	WA	98685
BAKSARAEV VLADIMIR	1003 NW 139TH ST #32		VANCOUVER	WA	98685
BATTAGLIA SALVATORE & BATTAGLIA ERIKA	1111 NW 148TH CIR		VANCOUVER	WA	98685
BAXTER WILLIAM C & ROBERTS SOPHON NHOR	14614 NW 10TH PL		VANCOUVER	WA	98685
BEEMAN DAVID & BEEMAN-RAMOS KIMBERLY	3712 NW 111TH CIR		VANCOUVER	WA	98685
BERECZKI CHRISTOPHER & BERECZKI RACHEL N	1302 NW 146TH ST		VANCOUVER	WA	98685
BERKLEY LYN	1003 NW 139TH ST #3A		VANCOUVER	WA	98685
BIRTHMARK JOYCE W TRUSTEE	JOYCE W BIRTHMARK REV TRUST	1206 NW 138TH ST	VANCOUVER	WA	98685
BJERKE SHERYL A	C/O BILLIE J MUELLER	1204 NW 138TH ST	VANCOUVER	WA	98685
BLACK THOMAS R & BLACK ANNIE E TRUSTEES	THOMAS & ANNIE BLACK REV LIV TRUST	13915 NW 10TH CT	VANCOUVER	WA	98685
BOHM FRANK D TRUSTEE	1009 NW 146TH ST		VANCOUVER	WA	98685
BOYER CRYSTAL & BOYER TOM	12311 NW 15TH AVE		VANCOUVER	WA	98685
BRANDSHAFT RICHARD ALLEN	1008 NW 144TH CIR		VANCOUVER	WA	98685
BROCK RICHARD	1003 NW 139TH ST #30-A		VANCOUVER	WA	98685
BROWN PAUL M JR & BROWN CHRISTINE A	5788 NW HOOD LOOP		CAMAS	WA	98607
BRYANT JEFFREY W & BRYANT LENORA M	13812 NW 16TH AVE		VANCOUVER	WA	98685
BURLESON TAMERA L	1306 NW 146TH ST		VANCOUVER	WA	98685
CAMPBELL ROBIN & CAMPBELL RICHARD	13910 NW 10TH CT		VANCOUVER	WA	98685
CARRICK AMANDA C	1208 NW 138TH WAY		VANCOUVER	WA	98685
CARRIER BROCK J & CARRIER BRITNY L	14019 NW 10TH CT		VANCOUVER	WA	98685
CASEY EMMETT S & CASEY MARSHA R TRUSTEES	979 BURRELL MOUNTAIN ROAD		BREVARD	NC	28712
CASTRO-AVILA HOMERO & DIAZ MARIA GUADALUPE	1003 NW 139TH ST #28		VANCOUVER	WA	98685
CHESTER CHARLES GARSIDE	1003 NW 139TH ST #18A		VANCOUVER	WA	98685
CLAIRE JO ANN & CLAIRE JESSICA D ET AL	7514 DELAWARE LN		VANCOUVER	WA	98664
CLARK MICHELLE L & BICE LOUIE	1003 NW 139TH #2		VANCOUVER	WA	98685
CLAY JAN & CLAY ROMA R	14605 NW 13TH AVE		VANCOUVER	WA	98685
COLGROVE DOMINIQUE A	1003 NW 139TH ST #5		VANCOUVER	WA	98685
COLONY MHP LLC	PO BOX 694		GLEN ELLEN	CA	95442
CORNETT ANDREW	14116 NW 10TH CT		VANCOUVER	WA	98685
CRAWFORD ROY	1003 NW 139TH ST #34		VANCOUVER	WA	98685

Mailing Addresses

CRESTO PAMELA J	1117 NW 138TH WAY		VANCOUVER	WA	98685
CROOKS TERRY LYNN & CROOKS TINA M	14700 NW 10TH PL		VANCOUVER	WA	98685
DELACRUZ CARDENAS HELADIO & CARDENAS GONZALEZ CAROL	1003 NW 139TH ST UNIT 15		VANCOUVER	WA	98685
DEMMING MARGUERITE A	14008 NW 10TH CT		VANCOUVER	WA	98685
DENTLER RICHARD & DENTLER JAMIE	14206 NW 10TH CT		VANCOUVER	WA	98685
DEVER ARDITH	1310 NW 146TH ST		VANCOUVER	WA	98685
DIAZ HUGO & DIAZ MARIA	1003 NW 139TH ST	SP#36	VANCOUVER	WA	98685
DOBSON SHERI & DOBSON BAER	1003 NW 139TH ST #12		VANCOUVER	WA	98685
ELLIS JAMIE & VERNON JARED	1003 NW 139TH ST	SP 13	VANCOUVER	WA	98685
FLINN SEAN M & FLINN ALICIA J	14214 NW 10TH CT		VANCOUVER	WA	98685
FREEMAN JONATHAN & FREEMAN TRICIA	14601 NW 13TH AVE		VANCOUVER	WA	98685
FRY TERRI & FRY VALLE CHRISTIE A	13135 NW 8TH AVE #D		VANCOUVER	WA	98685
FUNG MICHAEL C & FUNG RACHELL L	1203 NW 148TH CIR		VANCOUVER	WA	98685
GALLAGHER NICOLE	1127 NW 148TH CIR		VANCOUVER	WA	98685
GOLDSTEIN ALAN D & GOLDSTEIN DEBRA A	14104 NW 10TH CT		VANCOUVER	WA	98685
GRAHAM JANICE E	1214 NW 138TH ST		VANCOUVER	WA	98685
GRAHAM LAURA LYNNE	1003 NW 139TH ST #23		VANCOUVER	WA	98685
GREENWALD KERRY NEIL & GREENWALD REBECCA LEE	2510 NE 161ST ST		RIDGEFIELD	WA	98642
GUTIERREZ DAMIAN	1003 NW 139TH ST UNIT 37		VANCOUVER	WA	98685
HANSEN DAVID & HANSEN KIMBERLY	14109 NW 10TH CT		VANCOUVER	WA	98685
HANSEN KIMBERLY	13712 NW 11TH AVE		VANCOUVER	WA	98685
HARPER LAWANNA PEARL	1003 NW 139TH ST SPC 19		VANCOUVER	WA	98685
HARRIS FRANCES D	1003 NW 139TH ST UNIT 21		VANCOUVER	WA	98685
HERDENER MARY K	PO BOX 2042		VANCOUVER	WA	98668
HERNANDEZ ELODIA C	13806 NW 11TH AVE		VANCOUVER	WA	98685
HESTER DAVID J & HESTER JESSICA L	1020 NW 144TH CIRCLE		VANCOUVER	WA	98685
HICKERSON HELEN C	1211 NW 138TH WAY		VANCOUVER	WA	98685
HIGHFILL ANDREW	1003 NW 139TH ST #38		VANCOUVER	WA	98685
HILL MATHEW & HILL JENNIFER RENEE	14210 NW 10TH CIR		VANCOUVER	WA	98685
HILLESTAD GARY & HILLESTAD SHARON	1003 NW 139TH ST #A		VANCOUVER	WA	98685
HINZ STEVEN F	1005 NW 146TH ST		VANCOUVER	WA	98685
HO WILFORD W & HO MAKO A	1123 NW 148TH CIR		VANCOUVER	WA	98685
HODGES LAUREL K	1003 NW 139TH ST UNIT 18B		VANCOUVER	WA	98685
HOFF FREIDA IRENE	13023 NE HWY 99 STE 7-187		VANCOUVER	WA	98686
HOLDAHL PAMELA	1003 NW 139TH ST UNIT B		VANCOUVER	WA	98685
HOPFER THEODORE M & HOPFER DONNA J	1003 NW 139TH ST #1		VANCOUVER	WA	98685
HORN LESLEE J	1213 NW 138TH WAY		VANCOUVER	WA	98685
HOYT KAREN	1003 NW 139TH ST #31		VANCOUVER	WA	98685
HUDSON JULIA J	1214 NW 138TH WAY		VANCOUVER	WA	98685
HUDSON KRISTINA	1116 NW 138TH WAY		VANCOUVER	WA	98685
INDIAN SPRING VILLAGE HOMEOWNERS ASSOCIATION	716 NE 99TH ST		VANCOUVER	WA	98685
JACOBS HELMUT & JACOBS BRIGITTE I TRUSTEES	14108 NW 10TH CT		VANCOUVER	WA	98685
JAMES AARON	14211 NW 10TH CT		VANCOUVER	WA	98685
JOHNSON DINO & JOHNSON TAMARA	1003 NW 139TH ST #26		VANCOUVER	WA	98685
KAISER CAROLE A TRUSTEE	14018 NW 10TH CT		VANCOUVER	WA	98685
KAUFMAN CHRISTINA & KAUFMAN BENNY	1003 NW 139TH ST #14		VANCOUVER	WA	98685
KAUK LEROY & KAUK DIANE C	1418 NW 138TH CIR		VANCOUVER	WA	98685
KECKI SUSAN M & LORION ROGER D JR	1415 NW 146TH ST		VANCOUVER	WA	98685
KENAN-SCOTT KELLY M	1409 NW 146TH ST		VANCOUVER	WA	98685
KILBRIDE KEVIN & KILBRIDE SALINA	13810 NW 16TH AVE		VANCOUVER	WA	98685
KIMBER JOHN & KIMBER LOIS	1400 NW 138TH CIR		VANCOUVER	WA	98685
KNOWLING MARY B	1110 NW 138TH WAY		VANCOUVER	WA	98685
KRALL MICHAEL & KRALL JUDY	1003 NW 139TH ST #40		VANCOUVER	WA	98685

Mailing Addresses

KRCEK MARTIN & KRCEK AMY	14608 NW 15TH AVE		VANCOUVER	WA	98685
LACY FRED W JR & LACY SAMANTHA A	1417 NW 146TH ST		VANCOUVER	WA	98685
LAFONTAINE SCOTT & LAFONTAINE KERIANNE	1320 NW 146TH ST		VANCOUVER	WA	98685
LONGMIRE JAMES & LONGMIRE LAURA	PO BOX 65835		VANCOUVER	WA	98665
MADRID AGUSTIN FELICIANO	1003 NW 139TH ST #22		VANCOUVER	WA	98685
MAGNETT RICHARD & MAGNETT CAMBRIA	PO BOX 946		SCAPPOOSE	OR	97056
MANGELS WILLIAM F & MANGELS DIANE C	1604 NW 137TH ST		VANCOUVER	WA	98685
MANN MICHAEL R & MANN ZOE M	1414 NW 146TH ST		VANCOUVER	WA	98685
MARKS WESS	1003 NW 136TH ST #35		VANCOUVER	WA	98685
MARTIN JACK & MARTIN LUCILLE TRUSTEE	1003 NW 139TH ST Space 43		VANCOUVER	WA	98685
MARTIN JOHN W & MARTIN AMBER R	13711 NW INDIAN SPRING DR		VANCOUVER	WA	98685
MARTINSON TIFFANY	13713 NW INDIAN SPRINGS DR		VANCOUVER	WA	98685
MATSON CHRIS	1003 NW 139TH ST UNIT 16		VANCOUVER	WA	98685
MCCLLOUD TROY A & MCCLLOUD JULIE C	1001 NW 146TH ST		VANCOUVER	WA	98685
MCCRARY ROBERT & MCCRARY CAROL	1003 NW 139TH ST #9		VANCOUVER	WA	98685
MCPHERSON JEANNE ADELE	1113 NW 138TH WAY		VANCOUVER	WA	98685
MICHAELSEN MARK A	14014 NW 10TH CT		VANCOUVER	WA	98685
MILLER RONALD R & MILLER LILA J	14003 NW 10TH CT		VANCOUVER	WA	98685
MINTZ REBECCA JZ & MINTZ KATHLLEEN GZ	PO BOX 261		BATTLE GROUND	WA	98604
MONAHAN KEVIN J & MONAHAN CHERYL I TRUSTEES	MONAHAN FAMILY TRUST	13902 NW 10TH COURT	VANCOUVER	WA	98685
MORGAN JAMIE C & LOPEZ JOSE M	1316 NW 146TH ST		VANCOUVER	WA	98685
MOYER ROBERT & MCLAIRD DONNA M	13903 NW 10TH CT		VANCOUVER	WA	98685
MUHLHAUSER MARK & MUHLHAUSER KARI	14015 NW 10TH CT		VANCOUVER	WA	98685
MUNOZ MARIANO I CORTES & SOLIS EVELIA GUILLERMINA CORTES	1003 NW 139TH ST #25		VANCOUVER	WA	98685
NATASHA LLC	9701 NE 83RD CT		VANCOUVER	WA	98662
NELSON DONALD & NELSON NORMA	1003 NW 139TH ST #46		VANCOUVER	WA	98685
NOLEN TRAVIS J & NOLEN CYNTHIA J	13711 NW 14TH PL		VANCOUVER	WA	98685
OMAN CARL KENT	14112 NW 10TH COURT		VANCOUVER	WA	98685
PACHECO-SALVADOR ULAI	1003 NW 139TH ST #8		VANCOUVER	WA	98685
PACHEO HERNANDEZ CIRO	1003 NW139TH ST #3B		VANCOUVER	WA	98685
PACHEO-SALVADOR ULAI & CASAS-SALVADOR JULIA	1003 NW 139TH ST UNIT 3B		VANCOUVER	WA	98685
PADDEN MIKE & PADDEN VIVIAN	1209 NW 138TH WAY		VANCOUVER	WA	98685
PAGET JEANETTA J	10803 NW 19TH AVE		VANCOUVER	WA	98685
PATT MICHELE	8505 NE 28TH PL		VANCOUVER	WA	98665
PETERSEN ROD	14201 NW 10TH COURT		VANCOUVER	WA	98685
PFATTLE MICHAEL J & BROCK NATALIE K	1318 NW 146TH STREET		VANCOUVER	WA	98685
PHILLIPS BISHOP MARCELL	1108 NW 138TH WY		VANCOUVER	WA	98685
PICK VERNE H & PICK KELLY ANN	1417 NW 138TH CIR		VANCOUVER	WA	98685
PINTLER JUSTIN C & PINTLER ELIZABETH A	1505 NW 138TH CIR		VANCOUVER	WA	68685
PLINSKI MICHAEL & PLINSKI KAREN	1410 NW 138TH CIR		VANCOUVER	WA	98685
POULIN DIANE L	1003 NW 139TH ST UNIT 30B		VANCOUVER	WA	98685
POWELL TATIANA A	1003 NW 139TH ST #17		VANCOUVER	WA	98685
PRESCOTT ROBERT S & PRESCOTT MARY C	13916 NW 10TH CT		VANCOUVER	WA	98685
RATLIFF KEVIN G & RATLIFF LORRI A	PO BOX 70044		VANCOUVER	WA	98665
REA NATALIE	1003 NW 139TH ST #11		VANCOUVER	WA	98685
REITZENSTEIN NICHOLE M & WINNING PETER A	14117 NW 10TH CT		VANCOUVER	WA	98685
ROSS PROPERTY INVESTMENTS LLC	2730 NW BLISS RD		VANCOUVER	WA	98685
SALMON CREEK ESTATES	917 NW 139TH ST		VANCOUVER	WA	98685
SANCHEZ NATHAN A & GRAY JENNIFER A TRUSTEE	GRAY SANCHEZ TRUST	2 CRESTED OAK CT	SAN RAMON	CA	94583
SANCHEZ-LOPEZ FEDERICO & SEDANO MARCO	1003 NW 139TH ST #D		VANCOUVER	WA	98685
SCHILLEREFF GERALD & SCHILLEREFF JOAN	34457 BENNETT RD		WARREN	OR	97053
SEEKINS JANET S	6400 NE HIGHWAY 99 STE G PMB 187		VANCOUVER	WA	98665
SEEKINS JANET S ETAL	6400 NE HIGHWAY 99 STE G PMB 187		VANCOUVER	WA	98665

Mailing Addresses

SERNA JOSE & HUERTA MARIA	1001 NW 139TH ST #29		VANCOUVER	WA	98685
SIMS JAMES & SIMS CIDNEY	1404 NW 138TH CR		VANCOUVER	WA	98685
SKANTEL LONNIE D & SKANTEL LISA M	14205 NW 10TH CT		VANCOUVER	WA	98685
SOLAWO YULISSA BELLO	1036 NE HANCOCK ST		PORTLAND	OR	97212
SPANGLER CATHERINE M	1215 NW 138TH WAY		VANCOUVER	WA	98665
STACEY ROBERT E & STACEY ELLEN L		1003 NW 139TH ST #41	VANCOUVER	WA	98685
STEWART BRENDA F	1105 NW 138TH WAY		VANCOUVER	WA	98685
SWANSTRUM MARTHA J	13909 NW 10TH CT		VANCOUVER	WA	98685
TALBOTT ROBERT & TALBOTT KIRSTEN	1404 NW 146TH STREET		VANCOUVER	WA	98685
TAYLOR ROBERT S	1212 NW 138TH WAY		VANCOUVER	WA	98685
TEMPLE NOLAN J	1107 NW 138TH WAY		VANCOUVER	WA	98685
THOMPSON DENNICE	13804 NW 11TH AVE		VANCOUVER	WA	98685
THOMPSON JAMES H	1210 NW 138TH ST		VANCOUVER	WA	98685
THOMPSON MICHAEL J & THOMPSON KATHRYN V	1507 NW 138TH CIR		VANCOUVER	WA	98685
TINGLEY ARLAN & TINGLEY VEDA	PO BOX 5243		VANCOUVER	WA	98668
TROSKO THOMAS & TROSKO GLENNA D	14113 NW 10TH CT		VANCOUVER	WA	98685
VELARDE CORY & VELARDE SARA	1301 NW 146TH ST		VANCOUVER	WA	98685
VETTER PROPERTIES LLC	530 NW VIEW RIDGE WAY		CAMAS	WA	98607
VICENTE-CHINA EVA	1003 NW 139TH ST #24		VANCOUVER	WA	98685
VOGEL ALISSA A & VOGEL BRYAN	1309 NW 146TH ST		VANCOUVER	WA	98685
WALKER JAMES & WALKER CHRISTINA	14202 NW 10TH CT		VANCOUVER	WA	98685
WALSH PATRICIA L	15002 NE 79TH CIR		VANCOUVER	WA	98682
WARG DOLORES FRANCINE TRUSTEE	DOLORES FRANCINE WARG REVOCABLE TRUST	923 NW 146TH ST	VANCOUVER	WA	98685
WARREN CHARLES G & WARREN DEANNE K	14602 NW 15TH AVE		VANCOUVER	WA	98685
WATSON JAMES C & WATSON ALISON T	1019 NW 144TH CIRCLE		VANCOUVER	WA	98685
WEBER AMY	1003 NW 139TH ST #10A		VANCOUVER	WA	98685
WEBSTER LARRY L & WEBSTER MARY L CO-TRUSTEE	WEBSTER REVOCABLE LIVING TRUST	13906 NW 10TH CT	VANCOUVER	WA	98685
WESTELIN ANN KATHLEEN	13800 NW 11TH AVE		VANCOUVER	WA	98685
WILLIS BRADELY & WILLIS KATHY	1003 NW 139TH ST #7		VANCOUVER	WA	98685
WISNIEWSKI RICKART G & WISNIEWSKI DIANE K	14004 NW 10TH CT		VANCOUVER	WA	98685
WRIGHT LYNNE R	1206 NW 138TH WAY		VANCOUVER	WA	98685
YEH FRANK & CHEN SHAO-CHIU	1012 NW 144TH CIR		VANCOUVER	WA	98685
ABBOTT KEVIN W & ABBOTT MEGAN B	3100 SE 168TH AVE APT 248		VANCOUVER	WA	98683
BATTLE GROUND SCHOOL DISTRICT #119	C/O PLEASANT VALLEY ELEMENTARY	204 W MAIN ST	BATTLE GROUND	WA	98604
BELL NORRIS T & BELL MARY L CO-TRUSTEES	5102 NE 146TH ST		VANCOUVER	WA	98686
BITTINGER TREVOR & THARP-BITTINGER SKYLAR	14201 NE 50TH AVE		VANCOUVER	WA	98686
BLUE RIBBON PROPERTIES LLC	3118 NE 105TH CIR		VANCOUVER	WA	98686
BODELL DANIEL W & BODELL POLLY M TRUSTEES	DPB INVESTMENT TRUST	2602 NW 146TH ST	VANCOUVER	WA	98685
COOK MICHAEL	15015 NE SALMON CREEK AVE		VANCOUVER	WA	98686
CULLEN ARNOLD GARY & O'CONNOR KATHLEEN M	5003 NE SALMON CREEK ST		VANCOUVER	WA	98686
DEMMON KRISTEN	4815 NE SALMON CREEK		VANCOUVER	WA	98686
GENERATION HOMES NORTHWEST LLC	PO BOX 1548		BRUSH PRAIRIE	WA	98606
GRANSTROM DALE & GRANSTROM BETTY TRUSTEE	14813 NE SALMON CREEK AVE		VANCOUVER	WA	98686
HALL AMBER L & HALL TREVOR D	14208 NE 51ST CT		VANCOUVER	WA	98686
HARGREAVES CRAIG R & HARGREAVES KIMBERLEY E	7619 SE 17TH ST		VANCOUVER	WA	98684
HARSHBARGER JOHN & HARSHBARGER LYNETTE	4801 NE 143RD CIR		VANCOUVER	WA	98686
JOHNSON CHARLES E & JOHNSON PATRICIA J	4804 NE 143RD CIR		VANCOUVER	WA	98686
KAYE PROPERTIES LLC	8904 NE HAZEL DELL AVENUE		VANCOUVER	WA	98665
KENNETH & ELLEN LUND FAMILY LLC	13023 NE HIGHWAY 99 STE 7		VANCOUVER	WA	98686
KINGSTON HOMES LLC	15700 NW 31ST CT		VANCOUVER	WA	98685
KROSHKIN ANATOLIY M & KROSHKIN VERA G	4814 NE 143RD CIR		VANCOUVER	WA	98686
KUNZE FARM INVESTMENT CO	5512 NE 109TH CT, STE 101		VANCOUVER	WA	98662
MULLANE JEANNETTE	4619 NE SALMON CREEK		VANCOUVER	WA	98686

Mailing Addresses

NEWMAN SCOTT G & NEWMAN JUEVA J	4812 NE 143RD CIR	VANCOUVER	WA	98686
NORDSTOM SHAWNA MARIE & STUART ALEX J	4712 NE 143RD CIRCLE	VANCOUVER	WA	98686
OLSON JAMES A & OLSON CAROLANNE W	14216 NE 50TH AVE	VANCOUVER	WA	98686
OSBORNE JAMES G & ELLIOTT KRISTINE J	4702 NE 143RD PLACE	VANCOUVER	WA	98686
RAVISHANKAR SREENIVASAN & RAVISHANKAR INDIRA	4805 NE 143RD CIR	VANCOUVER	WA	98686
REDDINGTON MARK J & REDDINGTON AURA E	4818 NE 143RD CIR	VANCOUVER	WA	98686
REED TRAVIS & REED REBECCA	5002 NE 146TH ST	VANCOUVER	WA	98686
ROGALETTE CASEY & ROGALETTE EMILY R	4708 NE 143RD CIR	VANCOUVER	WA	98686
SANDERS DEBRA & DULSKI GLEN	5103 NE SALMON CREEK ST	VANCOUVER	WA	98686
SCOTT BRIAN SHANE & SCOTT LAURA A	4719 NE SALMON CREEK ST	VANCOUVER	WA	98686
SKIDMORE WILLIAM & SKIDMORE KAREN	4808 NE 143RD CIR	VANCOUVER	WA	98686
SWAN DAVID B	4711 NE 143RD CIR	VANCOUVER	WA	98686
SZUEBER CALVIN EDWARD & SZUEBER JOANN HILLEBRECHT	4706 NE 143RD CIR	VANCOUVER	WA	98686
VASQUEZ SINDY & VASQUEZ ANDREA	4800 NE 143RD CIR	VANCOUVER	WA	98686
WALLACE GREGORY & WALLACE KIRSTEN	10521 NE 113TH CIR	VANCOUVER	WA	98662
WALLING TANYA & WALLING JEFFREY	5010 NE 146TH ST	VANCOUVER	WA	98686
YEN YU-LIEN & YEN YUE-CHING	4705 NE 143RD CIR	VANCOUVER	WA	98686
ELLIOTT JOHN W & PALITZ-ELLIOTT MARSHA	160 HAPPY ACRES ROAD	LOS GATOS	CA	95032
ABEGGLEN KIMBERLY D	1409 NE 126TH ST	VANCOUVER	WA	98685
ALT DEAGAY & ALT RICHARD	1510 NE 126TH ST	VANCOUVER	WA	98685
BAILEY JUDITH E	1501 NE 126TH ST	VANCOUVER	WA	98685
BAUER JULIE A & COOK DENNIS G ETAL	1401 NE 127TH ST	VANCOUVER	WA	98685
BEALE GEOFFREY & BEALE RUTH	1409 NE 127TH ST	VANCOUVER	WA	98685
BELL EMILY & SHAFER TIFFANY N	1315 NE 129TH ST	VANCOUVER	WA	98685
BELVIN ROBERT	1413 NE 127TH ST	VANCOUVER	WA	98685
BENGSTON JAN H & BENGSTON JADA M	1402 NE 125TH ST	VANCOUVER	WA	98685
BOSCH BRYAN & BOSCH MEGHAN	1403 NE 126TH ST	VANCOUVER	WA	98685
BRIGGS SHELLY	1411 NE 128TH CIR	VANCOUVER	WA	98685
BUDROW PHILLIP & BUDROW MARILYN	12504 NE 16TH AVE	VANCOUVER	WA	98685
BUNCE DORIS E & BUNCE CHARLES W	12913 NE 16TH AVE	VANCOUVER	WA	98685
COWAN MARK E & COWAN RONDA C	1400 NE 129TH ST	VANCOUVER	WA	98685
DORR FRANKLIN C II & DORR ANGELINA L	12513 NE 16TH AVE	VANCOUVER	WA	98685
DULIS CHRIS & DULIS MARY	1412 NE 127TH ST	VANCOUVER	WA	98685
ESPARZA SERGIO	12708 NE 18TH AVE	VANCOUVER	WA	98685
FINN GRETCHEN A	12905 NE 16TH AVE	VANCOUVER	WA	98685
GIGER MORGAN & ZELLER MATTHEW	1502 NE 129TH ST	VANCOUVER	WA	98685
GRAF JON F	12423 NE 15TH AVE	VANCOUVER	WA	98685
GREENE CHRISTOPHER	1613 NE 130TH CIR	VANCOUVER	WA	98663
HEBERT SHAWNA E	1411 NE 130TH ST	VANCOUVER	WA	98685
HENNESSEY BETTY A TRUSTEE	2609 NE 114TH ST	VANCOUVER	WA	98664
HILL BRADLEY M & HILL CHRISTINE M	1200 NW 155TH CIR	VANCOUVER	WA	98685
HOWARD KENNETH L & HOWARD KRISTINE L	12718 NE 18TH AVE	VANCOUVER	WA	98682
HSU LAUREN M	19312 NE 75TH CT	BATTLE GROUND	WA	98604
JAYNES SHERRIE MARIE TRUSTEE	SHERRIE M JAYNES REV TRUST	BRUSH PRAIRIE	WA	98606
JONES ROBERT D	12608 NE 18TH AVE	VANCOUVER	WA	98685
KEMPTON STEPHEN & KEMPTON MARILYN	13023 NE HIGHWAY 99 STE 7 BOX 132	VANCOUVER	WA	98686
LAOCHUMNANVANIT ORAWAN	12801 NE 15TH AVE	VANCOUVER	WA	98685
LARSON MARY JANE	12803 NE 15TH AVE	VANCOUVER	WA	98685
LEWIS ROGER M & LEWIS ANNA M	1312 NE 124TH ST	VANCOUVER	WA	98685
LINDSEY JACK T & LINDSEY GRETCHEN L	1314 NE 127TH ST	VANCOUVER	WA	98685
MACKENZIE KENNETH IAN	1700 NE 126TH ST	VANCOUVER	WA	98685
MALSSED HEATHER	12811 NE 15TH AVE	VANCOUVER	WA	98685
MILLER LINDA & MILLER LAWRENCE	1408 NE 125TH ST	VANCOUVER	WA	98685

Mailing Addresses

MILLER LISA & MILLER DOUGLAS	12510 NE 16TH AVE	VANCOUVER	WA	98685
MITCHELL SANDRA S	213 VALLEY RD	STATESBORO	GA	30458
MOORE RICKIE L & MOORE PAMELA J	1416 NE 127TH ST	VANCOUVER	WA	98685
MOWERY MARLIN & MOWERY SHARON	1610 NE 130TH CIR	VANCOUVER	WA	98685
NAGEL PAUL & NAGEL JEAN ETAL	1515 NE 126TH ST	VANCOUVER	WA	98685
NISKANEN CARL R	12616 NE 18TH AVE	VANCOUVER	WA	98685
OLSON ARNOLD & OLSON KELLY	1611 NE 130TH CIR	VANCOUVER	WA	98685
ORAWAN LAOCHUMNANVANIT	12801 NE 15TH AVE	VANCOUVER	WA	98685
OSTLUND CYNTHIA M	1408 NE 129TH ST	VANCOUVER	WA	98685
POTTER SCOT WILLIAM & POTTER RUTH E	1415 NE 126TH ST	VANCOUVER	WA	98685
PRESTON RICHARD A & PRESTON LYNDA J	1705 NE 126TH ST	VANCOUVER	WA	98685
RICHARDSON DAVID M & RICHARDSON GLENDA L	1314 NE 126TH ST	VANCOUVER	WA	98685
RICHARDSON DONALD L & RICHARDSON GLENNA T	1400 NE 128TH CIRCLE	VANCOUVER	WA	98685
ROMEY TALIA N & MACHA MITCHELL S	12815 NE 15TH AVE	VANCOUVER	WA	98685
ROSSI MICHAEL J & ROSSI MARISA B	13602 NW 45TH CT	VANCOUVER	WA	98685
ROSSIGNOL KEITH P & ROSSIGNOL JIAYI	12710 NE 18TH AVE	VANCOUVER	WA	98685
RUSSELL ROSCOE & RUSSELL MARIANNE	12611 NW 33RD AVE	VANCOUVER	WA	98685
SCHERR WAYNE C & SCHERR SANDRA J	1500 NE 126TH ST	VANCOUVER	WA	98685
SCHWICHTENBERG JAMES & SWITCHTENBERG TIFFANY	1606 NE 129TH ST	VANCOUVER	WA	98685
SCOTT KEVIN & SCOTT BRENDA L	1609 NE 130TH CIR	VANCOUVER	WA	98685
SEIGAL WAYNE J	1400 NE 126TH ST	VANCOUVER	WA	98685
SIMPSON SUSAN A	1313 NE 127TH ST	VANCOUVER	WA	98685
SMITH CHAD W & CARPENTER P JEAN	1403 NE 128TH CIRCLE	VANCOUVER	WA	98685
SOLBERG JILL E	10707 NE 109TH AVE	VANCOUVER	WA	98662
SPACK ERIC M	12904 NE 16TH AVE	VANCOUVER	WA	98685
STARK TONYA & STARK COFFEY RICHARD	1408 NE 127TH ST	VANCOUVER	WA	98685
STEED SIGNE	7553 VIRGINIA LN	VANCOUVER	WA	98664
SUSICK KIPP	1315 NE 126TH ST	VANCOUVER	WA	98685
SUTTON LOYD & SUTTON MICHELLE	1417 NE 130TH ST	VANCOUVER	WA	98685
TONN TRENTON & BRADSHAW MCKAYLA A	1605 NE 130TH CIR	VANCOUVER	WA	98685
TYTLER BRIAN C & TYTLER DEBORAH I	12807 NE 15TH AVE	VANCOUVER	WA	98685
VANCOUVER SCHOOL DIST #37	C/O SALMON CREEK ELEMENTARY SCH	PO BOX 8937		
VINCENT DAVID & VINCENT MICHELE (C/B)	1405 NE 130TH ST	VANCOUVER	WA	98685
VUKELICH JAMES F & JACK ALLISON C	15015 SE 112TH ST	RENTON	WA	98059
WASSERMAN DARREL & WASSERMAN PATSY	12804 NE 15TH AVE	VANCOUVER	WA	98685
WHALEY MARY F & WHALEY RUSKIN A SR TRUSTEES	WHALEY REVOCABLE LIVING TRUST	1400 NE 127TH ST	VANCOUVER	WA
WHITCOMB WILLIAM & WHITCOMB DEBRA	12809 NE 13TH AVE	VANCOUVER	WA	98685
WILLIAM BARBARA	12805 NE 15TH AVE	VANCOUVER	WA	98685
WONG JONATHAN Y & DJAMAL MULIATI	12808 NE 15TH AVENUE	VANCOUVER	WA	98685
WULLE JOHN & WOLFF SUSAN	12507 NE 16TH AVE	VANCOUVER	WA	98685
ZUMWALT JEREMY JAMES & ZUMWALT EMILY BREANNA	12502 NE 18TH AVE	VANCOUVER	WA	98685
ADKINS DAVID P & ADKINS TRACIE A	2608 NW 118TH ST	VANCOUVER	WA	98685
ALLEN TRAVIS & ALLEN GEORGE	3004 NW 124TH ST	VANCOUVER	WA	98685
ANDERSON KARA M & ANDERSON RYAN J	11716 NW 28TH AVE	VANCOUVER	WA	98685
BARNES MATTHEW L & BARNES HILARY E	12213 NW 25TH CT	VANCOUVER	WA	98685
BELKOT DENNIS C & BOURRET-BELKOT MICHELLE A	12212 NW 25TH CT	VANCOUVER	WA	98685
BENNETT J MICHAEL & BENNETT CARLEEN	3003 NW 124TH ST	VANCOUVER	WA	98685
BEREZECKY MICHAEL A	2716 NW 117TH WAY	VANCOUVER	WA	98685
BERRY WAYNE & BERRY JANICE	12302 NW 27TH CT	VANCOUVER	WA	98685
BINGOLD CHRIS & BINGOLD STEPHANIE	3006 NW 124TH ST	VANCOUVER	WA	98685
BREEN DAVID J & BREEN TARA J	2510 NW 124TH ST	VANCOUVER	WA	98685
BREUNIG RONALD G & BREUNIG LARECIA A	12302 NW 29TH CT	VANCOUVER	WA	98685
BRUCE PATRICIA P ETAL	2715 NW 118TH CIRCLE	VANCOUVER	WA	98685

Mailing Addresses

CASSADY DANIEL W & CASSADY JANET L	3005 NW 124TH ST		VANCOUVER	WA	98685
CHAMBERS SARABETH	2509 NW 124TH ST		VANCOUVER	WA	98685
CHARLTON BARBARA	12000 NW 31ST AVE		VANCOUVER	WA	98685
CHARLTON CURT J & CHARLTON AMY L TRUSTEES	CHARLTON FAMILY REV TRUST	12202 NW 31ST AVE	VANCOUVER	WA	98685
CHENOWETH MARCIA SUE & CAVANAGH DENNIS P	2513 NW 124TH ST		VANCOUVER	WA	98685
CUCCIA BEVERLY J	2712 NW 117TH WAY		VANCOUVER	WA	98685
DAMICO TRINA LOUISE	2502 NW 124TH ST		VANCOUVER	WA	98685
DARBY TREVOR	11718 NW 28TH AVE		VANCOUVER	WA	98685
DEBOEVER BRIAN & DEBOEVER JULIE TRUSTEES	12301 NW 28TH CT		VANCOUVER	WA	98685
DELORENZO VINCENT S & DELORENZO MAIHANH H	20 UPPER WIMPOLE STREET	LONDON W1G 6LZ			
DOAN MONICA G TRUSTEE	J P & M G DOAN TRUST	12407 NW 26TH AVE	VANCOUVER	WA	98685
EDWARDS RONALD R & EDWARDS JODIE L H	3117 NW 121ST ST		VANCOUVER	WA	98685
ERICKSON KATIE D	2713 NW 124TH ST		VANCOUVER	WA	98685
FELIDA BAPTIST CHURCH	3027 NW 119TH ST		VANCOUVER	WA	98685
FELIDA BAPTIST CHURCH OF VANCOUVER	3027 NW 119TH ST		VANCOUVER	WA	98685
FERNANDEZ MATTHEW G & FERNANDEZ REBECCA W	2612 NW 118TH ST		VANCOUVER	WA	98685
FITZPATRICK SHEREE	2716 NW 118TH CIR		VANCOUVER	WA	98685
FORBIS THOMAS I & FORBIS SHARONI A	3202 NW 119TH ST		VANCOUVER	WA	98685
GILBERG BRIAN L & GILBERG CHERIE P	2603 NW 125TH CT		VANCOUVER	WA	98685
GONZALES JOSEPH & GONZALES LESLIE L	12000 NW 25TH CT		VANCOUVER	WA	98685
GRASER TERI L & GRASER RUSSELL M	12003 NW 25TH CT		VANCOUVER	WA	98685
GUNDERSON ROBERT M & GUNDERSON CHERIE	12209 NW 25TH CT		VANCOUVER	WA	98685
HALLECK ALAN JR & HALLECK JENNIFER C	12300 NE 28TH CRT		VANCOUVER	WA	98685
HAMMOND JEFFREY & HAMMOND CYNTHIA	3200 NW 122ND ST		VANCOUVER	WA	98685
HAMPSON CHRISTOPHER W	2717 NW 118TH CIRCLE		VANCOUVER	WA	98685
HARDIN CRAIG A & CLARK BRENDA J	2421 NW 121ST CIRCLE		VANCOUVER	WA	98685
HAWKINS JEREMY A & JORDING ESTHER J	12004 NW 25TH CT		VANCOUVER	WA	98685
HEPLER BOWDEN SR & HEPLER GAYLE	12020 NW 31ST AVE		VANCOUVER	WA	98685
HEUP TERRI ELAINE	3114 NW 121ST ST		VANCOUVER	WA	98685
HILL NORMAN & HILL MARY	3116 NW 119TH ST		VANCOUVER	WA	98685
HOLLISTER KATHLEEN L & HOLLISTER GARY	2706 NW 118TH ST		VANCOUVER	WA	98685
HOUBLER GERALD W & HOUBLER ANNAMAIRE	12305 NW 29TH CT		VANCOUVER	WA	98685
HUBER RANDY A & HUBER HOPE L	3115 NW 124TH ST		VANCOUVER	WA	98685
HUSEBY WILLIAM R & HUSEBY REBECCA G	12310 NW 31ST AVE		VANCOUVER	WA	98685
IMAI DONALD D & IMAI BOBBIE D	2509 NW 119TH ST		VANCOUVER	WA	98685
KELLY SANDRA & KELLY SHAWN	2507 NW 122ND ST		VANCOUVER	WA	98685
KLEIER CHARLES A & KLEIER CHERYL D	9220 NW 25TH AVE		VANCOUVER	WA	98665
LAKESHORE PROPERTY LLC	9208 NE HIGHWAY 99 STE 107-128		VANCOUVER	WA	98665
LAWRENCE MICHAEL M & LAWRENCE AOIFE A	12211 NW 25TH CT		VANCOUVER	WA	98685
LAWSON SUSAN	11931 NE MORRIS ST		PORTLAND	OR	97220
LEE LOREN & CHAPMAN-LEE TERRI	2506 NW 121ST CIR		VANCOUVER	WA	98685
LEWIS MARK KEVIN & LEWIS MARY FRANCES TRUSTEES	LEWIS FAMILY LIVING TRUST	2907 NW 124TH ST	VANCOUVER	WA	98685
LOW JOSEPH H	12220 NW 31ST AVE		VANCOUVER	WA	98685
MATTEO JAMES A & MATTEO ANGELA M	2418 NW 122ND ST		VANCOUVER	WA	98685
MCEWAN JOHN A & MCEWAN RHONDA G	3000 NW 124TH ST		VANCOUVER	WA	98685
MCOMIE WILLIAM W & MCOMIE NICOLE M	12214 NW 25TH CT		VANCOUVER	WA	98685
MONDA DENNIS C & MONDA VIRGINIA F TRUSTEES	MONDA LIVING TRUST	12012 NW 25TH CT	VANCOUVER	WA	98685
MONGRAIN PARICK & MONGRAIN KELSEY	2602 NW 124TH ST		VANCOUVER	WA	98685
MYERS CASEY & MYERS JESSICA	11720 NW 26TH AVE		VANCOUVER	WA	98685
OLIVER CANDIS	11804 NW 28TH AVE		VANCOUVER	WA	98685
OTTO JERRY H & OTTO AMANDA J	2420 NW 121ST CIR		VANCOUVER	WA	98685
PAN JIMMY N & PAN THU TRUONG	2610 NW 118TH STREET		VANCOUVER	WA	98685
PARKER THOMAS JR & PARKER MERRY	12301 NW 29TH CT		VANCOUVER	WA	98685

Mailing Addresses

PARMENTER BRYAN & PARMENTER KALYN F	12303 NW 29TH CT	VANCOUVER	WA	98685	
PIRELLLO LISA G & PIRELLLO SCOTT M	2718 NW 118TH CIR	VANCOUVER	WA	98685	
PLAYER ROBERT & PLAYER SUSAN	2505 NW 124TH ST	VANCOUVER	WA	98685	
PONCIANO TY J & PONCIANO NATALIE NOEL	2711 NW 118TH CIR	VANCOUVER	WA	98685	
PRIDDY ROBERT J & PRIDDY CARLA B	2712 NW 118TH CIR	VANCOUVER	WA	98685	
PRUTZ GUNNAR M & PRUTZ JESSICA Q	12113 NW 26TH AVE	VANCOUVER	WA	98685	
PYLE DONALD E & PYLE KAREN S	12300 NW 29TH CT	VANCOUVER	WA	98685	
PYLES JOHN P & PYLES APRIL L	12208 NW 25TH CT	VANCOUVER	WA	98685	
ROLLER JEFFERY E & ROLLER JODI L	2707 NW 118TH ST	VANCOUVER	WA	98685	
ROMINGER GILBERT G	12112 NW 31ST AVE	VANCOUVER	WA	98685	
SARDONE TRACE A & SARDONE JULIE A	2724 NW 117TH WAY	VANCOUVER	WA	98685	
SAWAL VIJENDER K & SAWAL NEERA K	12304 NW 29TH CT	VANCOUVER	WA	98685	
SCRIBNER ZACHARY & SCRIBNER CHEYENNE	11918 NW 31ST AVE	VANCOUVER	WA	98685	
SHAMBERGER GREG H	11806 NW 28TH AVE	VANCOUVER	WA	98685	
SHORT LEO J & SHORT LAUREN M	2906 NW 124TH ST	VANCOUVER	WA	98685	
SHROCK JEFFREY & SHROCK DANIELLE	2501 NW 124TH ST	VANCOUVER	WA	98685	
SMITH KERWYN & SMITH BETH	12309 NW 28TH CT	VANCOUVER	WA	98685	
SMITH VIRGINIA A & MOORE DONALD E	12306 NW 27TH CT	VANCOUVER	WA	98685	
SODEN DONALD & SODEN CAROLYN	12119 NW 32ND AVEE	VANCOUVER	WA	98685	
SPIES DANIEL W & SPIES MARLA	2506 NW 124TH ST	VANCOUVER	WA	98685	
STEFFEN MAYNARD G & STEFFEN CONSTANCE C	12008 NW 25TH CT	VANCOUVER	WA	98685	
STELTER BRENDEN E & STELTER MARY J	2704 NW 118TH ST	VANCOUVER	WA	98685	
STIMMEL DAVID & WEATHERBY AMANDA V	2714 NW 118TH CIR	VANCOUVER	WA	98685	
SUMMIT VIEW CHURCH	7701 NE 182ND AVE	VANCOUVER	WA	98682	
SWAN JERRY & SWAN TRUDY	12303 NW 27TH CT	VANCOUVER	WA	98685	
THOMAS BRADLEY R	2702 NW 124TH ST	VANCOUVER	WA	98685	
THORNE RYAN M & THORNE LELIA D	12305 NW 28H CT	VANCOUVER	WA	98685	
TINKER JERRY & TINKER CAROL	2710 NW 124TH ST	VANCOUVER	WA	98685	
TRAUTMAN KEVIN M & RAE KAILEY S	12007 NW 25TH COURT	VANCOUVER	WA	98685	
UNELL ALAN D & HOVAGIMIAN VOKOUHL	2514 NW 124 ST	VANCOUVER	WA	98685	
VALTONEN PASI S & HELLSROM-VALTONEN MINNA A	12001 NW 25TH CT	VANCOUVER	WA	98685	
VANCOUVER SCHOOL DIST #37	C/O FELIDA ELEMENTARY	PO BOX 8937	VANCOUVER	WA	98668
VASILCHISHIN VLADIMIR A & VASILCHISIN VICTORIA	3002 NW 124TH ST	VANCOUVER	WA	98685	
VESSEY STEVEN C & VESSEY TINA M H/W	2415 NW 122ND ST	VANCOUVER	WA	98685	
WADDELL JACK & WADDELL BARBARA TRUSTEE	3101 NW 124TH ST	VANCOUVER	WA	98685	
WADDLE SUSAN	11709 NW 27TH AVE	VANCOUVER	WA	98685	
WARNER HEIDI L	2713 NW 118TH CIRCLE	VANCOUVER	WA	98685	
WATERS RAYMOND	11808 NW 26TH AVE	VANCOUVER	WA	98685	
WHITE RONALD L	11801 NW 26TH AVE	VANCOUVER	WA	98685	
WHITMAN ELIZABETH ANDREA	2601 NW 124TH ST	VANCOUVER	WA	98685	
WILMINGTON ROBERT P & WILMINGTON RHONDA	3007 NW 124TH ST	VANCOUVER	WA	98685	
WILSON SCOTT & WILSON KAREN L	2600 NW 124TH ST	VANCOUVER	WA	98685	
WINKLER CHARLES E & WINKLER MARIA A	2500 NW 121ST CIR	VANCOUVER	WA	98685	
WLODARCZYK MATTHEW J & WLODARCZYK CYNTHIA L	12304 NW 28TH CT	VANCOUVER	WA	98685	
WOON-BUN HO	2603 NW 124TH ST	VANCOUVER	WA	98685	
XIN YU & JUNYING WANG	2503 NW 122ND ST	VANCOUVER	WA	98685	
YOUNG MARY K	11807 NW 26TH AVE	VANCOUVER	WA	98685	
ZIEGMAN BRUCE & ZIEGMAN SHERRELL	2712 NW 124TH ST	VANCOUVER	WA	98685	
GWINN JOY A	11806 NW 25TH AVE	VANCOUVER	WA	98685	
KENNEY TRACIE L	11719 NW 26TH AVE	VANCOUVER	WA	98685	
MARTINEZ RALPH S & MARTINEZ DEBORA C	2417 NW 121ST CIR	VANCOUVER	WA	98685	
TAYLOR PAUL & TAYLOR MARYLEE	2415 NW 119TH ST	VANCOUVER	WA	98685	
VALENCIA CRAIG CHARLES & VALENCIA MEGAN RENE	11800 NW 25TH AVE	VANCOUVER	WA	98685	

Mailing Addresses

99TH STREET PROPERTIES 2 LLC	7035 NE FAIRWAY AVE	VANCOUVER	WA	98662	
BAILEY PATRICK & BAILEY CLARENE	701 NW 104TH ST	VANCOUVER	WA	98685	
BLUE TRAVIS	912 NW 104TH ST	VANCOUVER	WA	98685	
BRACKEN JULIE & BORST JANET C	PO BOX 61875	VANCOUVER	WA	98666	
CARSON FRED & CARSON SHARLEEN	907 NW 104TH ST	VANCOUVER	WA	98685	
COLUMBIA CHRISTIAN CHURCH	10013 NE HAZEL DELL AVE PMB 196	VANCOUVER	WA	98685	
CONRAD ERIC & CONRAD KRISTINE	721 NW 104TH LP	VANCOUVER	WA	98685	
DAWSON DEMIAN C & JACKSON JUDY K	PO BOX 2061	VANCOUVER	WA	98668	
FORSTER JANET	817 NW 104TH ST	VANCOUVER	WA	98685	
GORDON JOSHUA & GORDON CYNTHIA L	618 NE 98TH ST	VANCOUVER	WA	98665	
GRAVES HARLEY G	716 NW 104TH LP	VANCOUVER	WA	98685	
HALLAS GERALD L	803 NW 104TH ST	VANCOUVER	WA	98685	
HUBERT LESTER L & HOUSTON KRISTINE D	702 NW 98TH ST	VANCOUVER	WA	98665	
JASON ERIC	801 NW 99TH ST	VANCOUVER	WA	98665	
KEMP ROBERT F	809 NW 104TH ST	VANCOUVER	WA	98685	
KNIGHT PAUL N & BARRON-KNIGHT ELIZABETH T	824 NW 104TH LP	VANCOUVER	WA	98685	
LARGE DAVID & LARGE HANNA	823 NW 104TH LOOP	VANCOUVER	WA	98685	
LOMIS PETER J	9721 NW 9TH AVE	VANCOUVER	WA	98665	
MAHER CAROL A	725 NW 104TH ST	VANCOUVER	WA	98685	
MCCARTNEY THOMAS W & MCCARTNEY CYNTHIA	810 NW 104TH ST	VANCOUVER	WA	98685	
MOHAGEN STACIE	913 NW 104TH ST	VANCOUVER	WA	98685	
NELSON JESSICA A	9722 NW 8TH AVE	VANCOUVER	WA	98665	
ODONNELL JACK & ODONNELL THELMA	1918 NW 86TH CIR	VANCOUVER	WA	98665	
PASSER ROBERT A	9716 NW 8TH AVE	VANCOUVER	WA	98665	
PAUL KENNETH W	906 NW 104th St	Vancouver	WA	98685	
PHILLIPS KAREN F	2716 SE 169TH AVE APT 215	VANCOUVER	WA	98683	
RANDOL LORINDA	720 NW 104TH LOOP	VANCOUVER	WA	98685	
REAVIS ALYSON D	8911 NE 106TH CIR	VANCOUVER	WA	98662	
REESE SUSAN L	2721 NE TILLAMOOK ST	PORTLAND	OR	97212	
SCHMAUS JORDAN E	905 NW 105TH CIR	VANCOUVER	WA	98685	
SMALL GEORGE & SMALL DEBRA	921 NW 104TH ST	VANCOUVER	WA	98685	
SMITH ROBERT J	9715 NW 9TH AVE	VANCOUVER	WA	98665	
SODERLING KARLE P	703 NW 98TH ST	VANCOUVER	WA	98665	
STAPLES DARYL & STAPLES LINDA	802 NW 104TH ST	VANCOUVER	WA	98685	
STUBBS JOHN R & STUBBS SHALINI R	828 NW 104TH LP	VANCOUVER	WA	98685	
THOMAS KATHY	715 NW 104TH ST	VANCOUVER	WA	98685	
VANCOUVER SCHOOL DIST #37	C/O COLUMBIA RIVER HIGH SCHOOL	2901 FALK RD	VANCOUVER	WA	98661
WAKAMATSU AARON YOSHIO TRUSTEE	WAKAMATSU REV TRUST	901 NW 104TH ST	VANCOUVER	WA	98685
BROWN MARK & BROWN DEBORAH	613 NW 98TH ST	VANCOUVER	WA	98665	
COFFMAN RICHARD LEE & COFFMAN JENNIFER ANNE	406 NW 103RD ST	VANCOUVER	WA	98685	
KNIGGE TYSON JACOB & KNIGGE TANYA LYNN	606 NW 98TH ST	VANCOUVER	WA	98665	
LABONNE KARAN	619 NW 98TH ST	VANCOUVER	WA	98665	
MOBBS JETT M	612 98TH ST	VANCOUVER	WA	98665	
PARKER DOUGLAS & PARKER PAULINE	10609 NW 11TH AVE	VANCOUVER	WA	98685	
PUIG BALTASAR L & RAILEY REBECCA S	10308 NW 4TH AVE	VANCOUVER	WA	98685	
WALKER JUYNIE I	607 NW 98TH ST	VANCOUVER	WA	98665	
BELL JAMES F	10304 NW 4TH AVE	VANCOUVER	WA	98685	
BURAL TYLER & BURAL VANESSA	403 NW 103RD STREET	VANCOUVER	WA	98685	
CARVER DAVID E	414 NW 99TH ST	VANCOUVER	WA	98665	
DEBORD BEVERLY & DEBORD MARCEL	10118 NW 4TH AVE	VANCOUVER	WA	98685	
FARMER DAVID C & FARMER LYNDAL	10218 NW 4TH AVE	VANCOUVER	WA	98685	
FOSTER KEITH RONALD & FOSTER DONI K	10100 NW 4TH AVE	VANCOUVER	WA	98685	
HELSTROM LARRY	506 NW 99TH ST	VANCOUVER	WA	98665	

Mailing Addresses

HUNT CHRISTOPHER	10004 NW 4TH AVE		VANCOUVER	WA	98685
KIPP LANNY & KIPP SANDRA	418 NW 98TH ST		VANCOUVER	WA	98665
MAGARIAN EDWARD M TRUSTEE	E M MAGARIAN TRUST	408 NW 103RD ST	VANCOUVER	WA	98685
MARTIN MICHAEL & MARTIN SHERRIE	10206 NW 4TH AVE		VANCOUVER	WA	98685
MARTIN ROBERT & MARTIN MELCINE	9720 NW 4TH CT		VANCOUVER	WA	98665
MCDEAVITT STEVEN M & MELTON TERESA A	10112 NW 4TH AVE		VANCOUVER	WA	98685
MCNEIL BONNIE L	504 NW 99th St		Vancouver	WA	98665
MOIKEHA MURPHY K	10000 NW 4TH AVE		VANCOUVER	WA	98685
NELSON PAUL & NELSON PATTY	10108 NW 4TH AVE		VANCOUVER	WA	98685
OSUNA CARLOS E	5232 NE CORRAL CT		VANCOUVER	WA	98685
PARSONS WILLIAM LEONARD	9724 NW 4TH CT		HILLSBORO	OR	97124
REIMANN TEDRICH J & REIMANN KRISTIE E	518 NW 98TH ST		VANCOUVER	WA	98665
RILEY MICHAEL & RILEY CHERYL	10200 NW 4TH AVE		VANCOUVER	WA	98685
SCHMIDT LUCAS LAWRENCE & SCHMIDT EMILY	10104 NW 4TH AVE		VANCOUVER	WA	98685
SHETTERLY FRANKIE	515 NW 98TH ST		VANCOUVER	WA	98665
SKUFCA DENISE RENEE	10008 NW 4TH AVE		VANCOUVER	WA	98685
SPENCE DAVID T	10006 NW 4TH AVE		VANCOUVER	WA	98685
SUND PETER D JR & SUND BRITTANY J	407 NW 103RD ST		VANCOUVER	WA	98685
VICKERY ROBERT B & VICKERY JENNY A	512 F NE 81ST ST #197		VANCOUVER	WA	98665
ANDERSON THOMAS L & ANDERSON KAREN C TRUSTEES	ANDERSON FAMILY TRUST	402 SUMMIT LAKE SHORE RD	OLYMPIA	WA	98502
APILADO JOELLE AOLANI	9907 NW 11TH AVE		VANCOUVER	WA	98685
B & E ESTATE LLC	4805 NE 123RD ST		VANCOUVER	WA	98686
BENTON DICKSON K & BENTON HEIDI C	10111 NW 11TH AVE		VANCOUVER	WA	98685
BERRY PATRICK W & BERRY LORRAINE E	1008 NW 103RD ST		VANCOUVER	WA	98685
BRISCO DAVID T & ESPENLAUB KAZUYO Y	1011 NW 103RD ST		VANCOUVER	WA	98685
BUSH ARDITH C	9917 NW 11TH AVE		VANCOUVER	WA	98685
CAPSON TRAVIS & CAPSON SHARI	1004 NW 99TH ST		VANCOUVER	WA	98665
CARMICHAEL BRENDA	923 NW 105TH CIR		VANCOUVER	WA	98685
CONNELLY ERIC C & CONNELLY CHRISTINE R	10107 NW 11TH AVE		VANCOUVER	WA	98685
DYMENT SEAN & DYMENT LAUREL	10113 NW 11TH AVE		VANCOUVER	WA	98685
ESPINOSA JESSE & ESPINOSA ROSE	918 NW 104TH ST		VANCOUVER	WA	98685
GARNER KELLEY M & GARNER RANDALL L	1014 NW 103RD CIR		VANCOUVER	WA	98685
GIBSON MARY M & GIBSON THOMAS A	10015 NW 11TH AVENUE		VANCOUVER	WA	98685
HANSEN JENNIFER	1008 NW 104TH ST		VANCOUVER	WA	98685
HATFIELD SUSAN	901 NW 105TH CIRCLE		VANCOUVER	WA	98685
HEAPS JOSEPH O & HEAPS VANESSA J	1010 NW 103RD CIR		VANCOUVER	WA	98685
JEFFRIES G DAVID & MARRA SUSAN E	10209 NW 11TH AVE		VANCOUVER	WA	98685
KALETA ROBERT & KALETA GLADYS	4819 NE 140TH CIR		VANCOUVER	WA	98686
KALETA ROBERT J SR & KALETA GLADYS TRUSTEES	4819 NE 140TH CIR		VANCOUVER	WA	98686
KASKI ERIK LEIGH	1002 NW 99TH ST		VANCOUVER	WA	98665
LYCAN LLOYD E & LYCAN NORMA V TRUSTEES	1001 NW 104TH ST		VANCOUVER	WA	98685
NICOARA ADRIAN & NICOARA MARINA	917 NW 105TH CIR		VANCOUVER	WA	98685
NONYAK VALERIY	1000 NW 103RD CIR		VANCOUVER	WA	98685
OLSEN LEWIS & OLSEN KAY	10109 NW 11TH AVE		VANCOUVER	WA	98685
PREVENDAR JILL	1009 NW 104TH ST		VANCOUVER	WA	98685
RICKET JONATHAN & RICKET LAURIE	1008 NW 99TH ST		VANCOUVER	WA	98665
RICKET JONATHAN L & RICKET LAURIE A	1008 NW 99TH ST		VANCOUVER	WA	98685
SCHAUER DAVID & SCHAUER KIM	1011 NW 104TH ST		VANCOUVER	WA	98685
SCOTT RANDAL H & SCOTT KATHLEEN K	10101 NW 11TH AVE		VANCOUVER	WA	98685
ST PETER DANNY ET AL	1003 NW 103RD ST		VANCOUVER	WA	98685
STRINGFELLOW JAMES	1007 NW 103RD ST		VANCOUVER	WA	98685
STROWBRIDGE ALLYSON KAY & BLANKINSHIP ADAM JOHN	924 NW 104TH ST		VANCOUVER	WA	98685
WEBB RUSSELL & WEBB CHARLENE M	PO BOX 345		VANCOUVER	WA	98666

Mailing Addresses

BOLIGAR GENNADIY & BOLIGAR DEANNA	215 NE 112TH ST		VANCOUVER	WA	98685
BOMER DAVID A	406 NE 112TH CIR		VANCOUVER	WA	98685
BOYSE ALBIN & BOYSE TYLER	209 NE 114TH ST		VANCOUVER	WA	98668
COOK BRIAN K & LIU XIA	14302 NE 9TH CT		VANCOUVER	WA	98685
CULP JEREMIAH D & CULP KATHRYN E	11317 NE HAZEL DELL AVE		VANCOUVER	WA	98685
DAVIDSON QUENTIN & DAVIDSON PAMELA	318 NE 112TH CIR		VANCOUVER	WA	98685
DIVINS ROBERT D & DIVINS MICHELE D	215 NE 114TH ST		VANCOUVER	WA	98685
FAITH BAPTIST CHURCH	11208 NE HAZEL DELL AVE		VANCOUVER	WA	98685
FALLS ARDITH JEAN	305 NE 114TH ST		VANCOUVER	WA	98685
FOLLMAR CHRISTOPHER M & FOLLMAR KATRYN C	402 NE 112TH CIR		VANCOUVER	WA	98685
FOX ANTHONY J	411 NE 112TH CIR		VANCOUVER	WA	98685
LADUKE GERRY P & LADUKE NANCY J	11309 NE HAZEL DELL AVE		VANCOUVER	WA	98685
LANGE TIMOTHY DAVID	11102 NE 5TH AVE		VANCOUVER	WA	98685
MARCH DARRELL LEE	317 NE 112TH CR		VANCOUVER	WA	98685
MCCABE MARLON R & MCCABE JOANNE	209 NE 112TH ST		VANCOUVER	WA	98665
MILLER RICHARD D & MILLER LYNN TRUSTEE	2606 NW 127TH ST		VANCOUVER	WA	98685
MORIN DENISE D & MORIN BRIAN D	409 NE 112TH CIR		VANCOUVER	WA	98685
RHYNE JOHNNY L	11115 NE HAZEL DELL AVE		VANCOUVER	WA	98685
SAFAYI ALI	210 NE 112TH ST		VANCOUVER	WA	98685
SEARS ANTHONY A & SEARS BRIDGETTE R	400 NE 112TH CIR		VANCOUVER	WA	98684
VANCOUVER SCHOOL DIST #37	C/O SACAJAWEA ELEMENTARY	PO BOX 8937	VANCOUVER	WA	98668
VENTURA GILBERTO & VENTURA STEPHANIE	408 NE 112TH CIRCLE		VANCOUVER	WA	98685
WALDKIRCH BRYAN C & WALDKIRCH MARCI A	404 NE 112TH CIR		VANCOUVER	WA	98685
WARREN TARA & SANTINO MAXWELL	410 NE 112TH CIR		VANCOUVER	WA	98685
WHITEAKER DAREK A	412 NE 112TH CR		VANCOUVER	WA	98685
AMBERS MARTY	512 NE 115TH CIR		VANCOUVER	WA	98685
AMERICAN HOMES 4 RENT PROPERTIES FIVE LLC	22917 PACIFIC COSAST HWY STE 3000		MALIBU	CA	90265
AMERICAN HOMES 4 RENT PROPERTIES FIVE LLC	30601 AGOURA RD STE 200		AGOURA HILLS	CA	91301
ANDERSON KATHLEEN S	611 NE 112TH ST		VANCOUVER	WA	98685
ARNOLD JAMES W & ARNOLD SHERRIE E	11320 NE 10TH AVE		VANCOUVER	WA	98685
BAYBADO JOSE JR & BAYBADO KATHLEEN R	606 NE 115TH CIR		VANCOUVER	WA	98685
BLETH DREW	505 NE 115TH CIR		VANCOUVER	WA	98685
BODA TIMOTHY & BODA CHRISTINA	18518 SE 18TH WAY		VANCOUVER	WA	98683
BROADWATER THOMAS E	32111 NW 4TH CT		RIDGEFEILD	WA	98641
BUCK TIMOTHY JAMES	11116 NE 6TH CT		VANCOUVER	WA	98685
CHEN LIQUN & WANG KE	503 NE 115TH CIR		VANCOUVER	WA	98685
CLOYD AUSTIN II & CLOYD KAREN	601 NE 115TH CR		VANCOUVER	WA	98685
COLE HEIGHTS VENTURES LLC	5285 MEADOWS ROAD #171		LAKE OSWEGO	OR	97035
CRISTA HENRY	11412 NE HAZEL DELL AVE		VANCOUVER	WA	98685
DAVENPORT JOSEPH & DAVENPORT BARBARA	11112 NE 6TH CT		VANCOUVER	WA	98685
DAWKINS LANCE A	11414 NE HAZEL DELL AVE		VANCOUVER	WA	98685
DEOLLOS CHRISTOPHER & DE OLLOS PATRICIA A	11407 NE 3RD AVE		VANCOUVER	WA	98685
DOAN GUY W	512 NE 111TH ST		VANCOUVER	WA	98685
DRURY LINDA & DRURY RICHARD	519 NE 115TH CIR		VANCOUVER	WA	98685
EISENACH GREG A	317 NE 111TH ST		VANCOUVER	WA	98685
ENTLER TERRI L & ENTLER DAVID L JR	709 NE 112TH ST		VANCOUVER	WA	98685
FERRELL CORNETT LEONARD	12052 75TH AVE S		SEATTLE	WA	98178
FORMAN MARILYN R	507 NE 111TH ST		VANCOUVER	WA	98685
GASSAWAY DAVE & GASSAWAY TAMI	11100 NE 5TH AVE		VANCOUVER	WA	98685
GASTON TIMOTHY A	11208 NE 10TH AVE		VANCOUVER	WA	98685
GLINES-RODGERS MIKI & RODGERS DAVID	11119 NE 6TH CT		VANCOUVER	WA	98685
GROVE T RANDALL & GROVE JULIE	11300 NE 7TH CT		VANCOUVER	WA	98685
HARTMANN JOHN M & HARTMANN ANITA	608 NE 115TH CIR		VANCOUVER	WA	98685

Mailing Addresses

HENDERSHOT RICHARD I	804 NE 115TH CIR	VANCOUVER	WA	98685	
HODGES DANIEL C & DOLAN EMILIA G	617 NE 112TH ST	VANCOUVER	WA	98685	
HOUSER DONALD & HOUSER JOAN	11010 NE 8TH AVE	VANCOUVER	WA	98685	
HUSET ROBERT E	413 NE 111TH	VANCOUVER	WA	98685	
INGRAM THOMAS & INGRAM NANCY	11118 NE 6TH CT	VANCOUVER	WA	98685	
JACKSON KYLE N	11219 NE 7TH CT	VANCOUVER	WA	98685	
JOHNSON MICHAEL D & JOHNSON PAMELA G	11312 NE 10TH AVE	VANCOUVER	WA	98685	
JOSEPHSON ANITA F	2508 NW 106TH ST	VANCOUVER	WA	98685	
JOY STEPHEN & JOY JULIE	609 NE 115TH CR	VANCOUVER	WA	98685	
KESLING WILLIAM & KESLING MARIALICE	11304 NE 10TH AVE	VANCOUVER	WA	98685	
KOONTZ BARBARA A	701 NE 117TH ST	VANCOUVER	WA	98685	
KORETZKY JOSEPH & KORETZKY ANN	800 NE 112TH ST	VANCOUVER	WA	98685	
LEIPZIG RICHARD D & LEIPZIG MARY M	4226 NE DAVIS ST	PORTLAND	OR	97213	
MARTIN CHESTER & MARTIN LYN TRUSTEE	605 NE 115TH CIR	VANCOUVER	WA	98685	
MAYER TIMOTHY II & MAYER MAXIE	516 NE 111TH ST	VANCOUVER	WA	98685	
MILLER KAY L & REDD BARRY	605 NE 112TH ST	VANCOUVER	WA	98685	
MORRIS MICHAEL D & MORRIS MYRNA E	11209 NE 7TH CT	VANCOUVER	WA	98685	
NULPH ABBEY & NULPH ELDON	11216 NE 10TH AVE	VANCOUVER	WA	98685	
OLSON NANCY E	PO BOX 102	VANCOUVER	WA	98666	
PEREZ JORGE E & PEREZ OLGA L	511 NE 115TH CIR	VANCOUVER	WA	98685	
PRATKA KELLY J (C/B)	607 NE 115TH CIR	VANCOUVER	WA	98685	
RICHMOND DELAYNE & RICHMOND DONNA L TRUSTEES	RICHMOND FAMILY REVOCABLE TRUST				
SALMON CREEK METHODIST-EPISCOPAL CHURCH	12217 NE HIWAY 99	VANCOUVER	WA	98685	
SANDBERG WILLIAM D & RYERSON SANDRA S	405 NE 115TH CIR	VANCOUVER	WA	98685	
SCHMIT IRVIN A & SCHMIT RUTH A	PO BOX 871345	VANCOUVER	WA	98687	
SIEVERS MINDY A	602 NE 115TH CIR	VANCOUVER	WA	98685	
SLATER DUDLEY & SLATER LAURIE	17108 KELOK RD	LAKE OSWEGO	OR	97034	
SOUTHARD LARRY E & SOUTHARD TERRIE L	600 NE 115TH CIR	VANCOUVER	WA	98685	
STIEBER RICHARD R & STIEBER CINDY M	515 NE 115TH CIR	VANCOUVER	WA	98685	
TAVARES KRISTOPHER SHAWN & TAVARES KATERINA MARIA	703 NE 117TH ST	VANCOUVER	WA	98685	
TELECSAN DEAN & BIRKHAHN HEATHER	11004 NE 8TH AVE	VANCOUVER	WA	98685	
ULLMAN BEVERLY J	11401 N E 3RD AVE	VANCOUVER	WA	98685	
UUSITALO NANCY M & KELLER KENNETH W	520 NE 115TH CIR	VANCOUVER	WA	98685	
WILSON PATRICIA L	11200 NE 10TH AVE	VANCOUVER	WA	98685	
WINTON VICTOR M & WINTON LAURIE A	11101 NE 5TH AVE	VANCOUVER	WA	98685	
ZELAZNY JODIE R	507 NE 115TH CIR	VANCOUVER	WA	98685	
ACKERLAND LLC	PO BOX 1300	BRUSH PRAIRIE	WA	98606	
ATWELL CHARLES W JR	PO BOX 429	BRUSH PRAIRIE	WA	98606	
AVERRE DAVID & AVERRE ANNE	11310 NE 154TH ST	BRUSH PRAIRIE	WA	98606	
BACHMEIER NATHAN & CHU PEI-CHI	10517 NE 156TH ST	BRUSH PRAIRIE	WA	98606	
BAUER JESSE DWAYNE & BAUER LEANNE	10613 NE 156TH ST	BRUSH PRAIRIE	WA	98606	
BELLCOFF ROY J & BELLCOFF JANET ETAL	11308 NE 149TH ST	BRUSH PRAIRIE	WA	98606	
CLARK COUNTY GENERAL SERVICES - RAILROAD	PO BOX 5000	VANCOUVER	WA	98666	
COTTON LESLIE A & COTTON LINDA M	17709 NE 102ND AVE	BATTLE GROUND	WA	98604	
GARDNER STEVEN L	15415 NE 112TH AVE	BRUSH PRAIRIE	WA	98606	
GILLESPIE CATHERINE M	14800 NE 112TH COURT	BRUSH PRAIRIE	WA	98606	
GRIFFITH T L & GRIFFITH STEPHANIE	10811 NE 149TH ST	BRUSH PRAIRIE	WA	98606	
HENDERSON RICK & HENDERSON CHERYL	11202 NE 149TH ST	BRUSH PRAIRIE	WA	98606	
JOHNSTON PAUL & JOHNSTON PAMELA	15507 NE 112TH AVE	BRUSH PRAIRIE	WA	98606	
MALEY WILLIAM & MALEY DIANNE	11308 NE 154TH ST	BRUSH PRAIRIE	WA	98606	
OHOLLAREN STEPHEN M & MCMULLEN DIANE C	10725 NE 156TH ST	BRUSH PRAIRIE	WA	98606	
RENK ROYCE & RENK JULIE	PO BOX 494	BRUSH PRAIRIE	WA	98606	
SCHOOL LAND	C/O SUMMIT VIEW HIGH SCHOOL				
		PO BOX 200	BATTLE GROUND	WA	98604

Mailing Addresses

SCHOOL LAND	PO BOX 47014	OLYMPIA	WA	98504
VERITY MICHAEL R & VERITY CLAIRE R	10545 NE 156TH ST	BRUSH PRAIRIE	WA	98606
VILLANUEVA ABRAHAM RAMIREZ & SANCHEZ LAURA	15605 NE 112TH AVE	BRUSH PRAIRIE	WA	98606
WANTAJA WILLIAM & WANTAJA DOROTHY	11421 NE 149TH ST	BRUSH PRAIRIE	WA	98606
ANCHETA CHILLY & ANCHETA LISA J	14620 NE 172ND AVE	BRUSH PRAIRIE	WA	98606
BELLCOFF ROGER & BELLCOFF CAROL	14901 NE PARKINEN RD	BRUSH PRAIRIE	WA	98606
BERG ADRIAN J & BERG TRISHA A	9425 60TH AVE WW	MUKILTEO	WA	98275
BERG RONALD & BERG DEBORHA	14613 NE 165TH AVE	BRUSH PRAIRIE	WA	98606
BRAGIN PAVEL & BRAGIN VERA	15606 NE 172ND AVE	BRUSH PRAIRIE	WA	98606
BRAMMER BRYAN & BRAMMER TONI	15034 NE 172ND AVENUE	BRUSH PRAIRIE	WA	
BRAMMER BRYAN & BRAMMER TONI (C/B)	15034 NE 172ND AVE	BRUSH PRAIRIE	WA	98606
BROTHERTON MICHAEL & BROTHERTON EMBER	17007 NE 159TH ST	BRUSH PRAIRIE	WA	98606
CALDERA ALFREDO & CALDERA SOOZIE	15408 NE 172ND AVE	BRUSH PRAIRIE	WA	98606
CARTER RAYMOND & CARTER JODY	14718 NE 172ND AVE	BRUSH PRAIRIE	WA	98606
ELLIOTT PAULA	16610 NE 159TH ST	BRUSH PRAIRIE	WA	98606
ENDERS RICHARD & ENDERS REBECCA	14611 NE 165TH AVE	BRUSH PRAIRIE	WA	98606
FENN DANIEL K	16105 NE 170TH AVE	BRUSH PRAIRIE	WA	98606
FENN MICHAEL	16105 NE 170TH AVE	BRUSH PRAIRIE	WA	98606
FOSS MARK D & FOSS TINA M	15418 NE 172ND AVE	BRUSH PRAIRIE	WA	98606
FURTH DOUGLAS A & FURTH APRIL M	15520 NE 172ND AVE	BRUSH PRAIRIE	WA	98606
GILCREASE MARJORIE H	15315 NE PARKINEN RD	BRUSH PRAIRIE	WA	98606
GILCREASE RICHARD B	15315 NE PARKINEN RD	BRUSH PRAIRIE	WA	98606
HAYES CLINT ORVILLE (C/B)	16510 NE 159TH ST	BRUSH PRAIRIE	WA	98606
HOCKINSON SCHOOL DIST #98	15916 NE 182ND AVE	BRUSH PRAIRIE	WA	98606
HYKE BRUCE		VANCOUVER	WA	98662
JOHNSON KENT R & JOHNSON KARALEE R	16304 NE 148TH ST	BRUSH PRAIRIE	WA	98606
KORNELL KRISTOPHER T & KORNELL BECKY J	15515 NE 170TH AVE	BRUSH PRAIRIE	WA	98606
KUNTZ DAVID W & KUNTZ TRINA M	15411 NE 170TH AVE	BRUSH PRAIRIE	WA	98606
LAYKO LUELLA C TRUSTEE	LUELLA LAYKO TRUST	BRUSH PRAIRIE	WA	98606
MAHONEY DONA J	16017 NE 170TH AVE	BRUSH PRAIRIE	WA	98606
MCCLEAN MICHAEL L & MCCLEAN TRACIE M	15719 NE 170TH AVE	BRUSH PRAIRIE	WA	98606
MCKAY ADAM J & MCKAY COURTNEY M	16602 NE 148TH ST	BRUSH PRAIRIE	WA	98606
MILLER STANLEY & MILLER PAMELA	15215 NE PARKINEN RD	BRUSH PRAIRIE	WA	98606
NELSON GILBERT S	15318 NE 172ND AVE	BRUSH PRAIRIE	WA	98606
NUYLUND HOMES INC	PO BOX 230	BRUSH PRAIRIE	WA	98606
OCONNOR ALBERT & OCONNOR ELOYCE	15417 NE PARKINEN RD	BRUSH PRAIRIE	WA	98606
OLIVER TEEP C & OLIVER MICHELLE	15216 NE 172ND AVE	BRUSH PRAIRIE	WA	98606
PODHORA TIMOTHY & PODHORA ANNE	16908 NE 159TH ST	BRUSH PRAIRIE	WA	98606
PRYOR TROY G	15308 NE 172ND AVE	BRUSH PRAIRIE	WA	98606
RICKS JEFFREY A & RICKS KRISTIN R	16516 NE 159TH STREET	BRUSH PRAIRIE	WA	98606
SCHREIBER D'ANNA	14611 NE 165TH AVE A	BRUSH PRAIRIE	WA	98606
SHAUT ZANE J & SHAUT AMANDA A	15403 NE 170TH AVE	BRUSH PRAIRIE	WA	98606
SLABY BECK & HERNANDEZ-SLABY CHRISTY	16003 NE 170TH AVE	BRUSH PRAIRIE	WA	98606
SPENCER STEVE W & SPENCER MICHELLE A	15619 NE 170TH AVE	BRUSH PRAIRIE	WA	98606
VANATTA ALAN C & VANATTA MAREN C	14619 NE 165TH AVE	BRUSH PRAIRIE	WA	98606
WARD JR LEWIS W	15507 NE PARKINEN RD	BRUSH PRAIRIE	WA	98606
BERRY ALLEN R & BERRY DIANNE	14810 NE 160TH AVE	BRUSH PRAIRIE	WA	98606
DIETRICH FAMILY LIMITED PARTNERSHIP	WILLIAM DIETRICH	BRUSH PRAIRIE	WA	98606
DIETRICH FREDERICK AND DIETRICH CATHY	16006 NE 159TH ST	BRUSH PRAIRIE	WA	98606
DOBRICK GARY E & DOBRICK JOYCE L	9140 LA COLONIA AVE	FOUNTAIN VALLEY	CA	92708
HOFSTEDE JILL & HOFSTEDE WILLIAM J	16110 NE 164TH CT	BRUSH PRAIRIE	WA	98606
JOHNSON MICHAEL & JOHNSON SHELLEY	15804 NE 160TH CT	BRUSH PRAIRIE	WA	98606
KITCHEN JOHN R & KITCHEN TIFFANY	16208 NE 164TH CT	BRUSH PRAIRIE	WA	98606

Mailing Addresses

MCCARTY ARDELL	16400 NE 159TH ST		BRUSH PRAIRIE	WA	98606
NOFZIGER SCOTT J & NOFZIGER KATHRYN A	15700 NE 160TH CT		BRUSH PRAIRIE	WA	98606
RANKIN RICHARD & RANKIN KRISTIE	15812 NE 160TH CT		BRUSH PRAIRIE	WA	98606
SARKINEN CONNIE A	15110 NE PARKINEN RD		BRUSH PRAIRIE	WA	98606
SARKINEN JACK D & SARKINEN JILL L (C/B)	16105 NE 159TH ST		BRUSH PRAIRIE	WA	98606
SARKINEN KENT & SARKINEN TINA	16021 NE 159TH ST		BRUSH PRAIRIE	WA	98606
SARKINEN PATRICIA A	16019 NE 159TH ST		BRUSH PRAIRIE	WA	98606
WARNER THOMAS & WARNER DARLENE	17200 NE 159TH ST		BRUSH PRAIRIE	WA	98606
ABELL CHARLES R II & ABELL MELISSA	10912 NE 113TH ST		VANCOUVER	WA	98662
BATTLE GROUND SCHOOL DISTRICT #119	204 W MAIN ST		BATTLE GROUND	WA	98604
BATTLE GROUND SCHOOL DISTRICT #119	C/O PRAIRIE HIGH SCHOOL	204 W MAIN ST	BATTLE GROUND	WA	98604
BATTLE GROUND SCHOOL DISTRICT #119	PO BOX 200		BATTLE GROUND	WA	98604
BLACKLEDGE NANCY J	11209 NE 111TH COURT		VANCOUVER	WA	98662
BLACKLEDGE NANCY J 50%	11209 NE 111TH CT		VANCOUVER	WA	98662
BURKE ELIZABETH D & BURKE SCOTT G	11012 NE 119TH ST		VANCOUVER	WA	98662
CANNON DENNIS & CANNON NICHOLE	11006 NE 112TH DR		VANCOUVER	WA	98662
CODY S JEAN TRUSTEE	C/O CODY DONALD A TRUST	10809 NE 119TH ST	VANCOUVER	WA	98662
ENBUSK CARRIE V & ENBUSK GARY A	10924 NE 113TH ST		VANCOUVER	WA	98662
FALCON'S LANDING	4001 MAIN ST #800		VANCOUVER	WA	98663
FORT VANCOUVER REGIONAL LIBRARY	1007 E MILL PLAIN BLVD		VANCOUVER	WA	98663
GRAHAM KASEY L ETAL	11007 NE 112TH DR		VANCOUVER	WA	98662
HARRIS KARI L	11208 NE 111TH CT		VANCOUVER	WA	98662
HESS JASON C	11216 NE 110TH AVE		VANCOUVER	WA	98682
HOOD MARSHALL G & SCHORTZMANN ALICIA L	11015 NE 112TH DR		VANCOUVER	WA	98662
JESCHKE RUDOLF & JESCHKE PATRICIA C	14117 NE 30TH CT		VANCOUVER	WA	98686
JOHNSON AMANDA M	10908 NE 113TH ST		VANCOUVER	WA	98682
JOHNSON MARCIE W & JOHNSON MARK A	18310 NE 23RD ST		VANCOUVER	WA	98684
LATTER DAY SAINTS CHURCH	C/O TAX ADM DIV 533-3849	50 E NORTH TEMPLE RM 2225	SALT LAKE CITY	UT	84150
LOUGHREY DANIEL R	11217 NE 110TH AVE		VANCOUVER	WA	98662
MAI LIN PROPERTIES LLC	5918 NE FOURTH PLAIN BLVD		VANCOUVER	WA	98661
NEWTON CHRISTOPHER & LANGAN LOUISE	10916 NE 113TH ST		VANCOUVER	WA	98662
NORMAN MICHAEL LLOYD & NORMAN ANNA M	11207 NE 111TH CT		VANCOUVER	WA	98662
NYLUND HOMES INC	14900 NE 271ST AVE		BRUSH PRAIRIE	WA	98606
PAHKALA HEATHER L	PO BOX 823328		VANCOUVER	WA	98682
PETERSEN ERIC B	10911 NE 113TH ST		VANCOUVER	WA	98662
POFF CORY D & HESS-POFF KRISTY K	11016 NE 112TH DR		VANCOUVER	WA	98662
RAUSCH DAVID & RAUSCH MIKKI	11112 NE 112TH DR		VANCOUVER	WA	98662
REED LINDA L	11108 NE 112TH DR		VANCOUVER	WA	98662
REGIMBAL SARA	11101 NE 112TH DR		VANCOUVER	WA	98662
RIPLEY MARK & RIPLEY JENNA ETAL	11205 NE 111TH CT		VANCOUVER	WA	98662
ROBINSON MICHAEL A & ROBINSON MARNETT F	11220 NE 110TH AVE		VANCOUVER	WA	98662
SCULLY JEREMIAH & SCULLY COURTNEY	4791 CALLE ESTRADA		LA VERNE	CA	91750
SPRAGUE NATHAN & KRUSE LACEY E	11011 NE 112TH DR		VANCOUVER	WA	98662
STANSBERRY BRENT & STANSBERRY CHRISTY L	PO BOX 65664		VANCOUVER	WA	98665
THE GARY SWANSON REV LIVING TRUST	415 SOUTH ST #801		HONOLULU	HI	96813
TIMBERMAN TONI L TRUSTEE	T L TIMBERMAN TRUST	12012 NE 111TH AVE	VANCOUVER	WA	98662
URASAKI STEVEN S & HEGWALD DENISE M TRUSTEE	850 CHERRY COURT		SAN MARCOS	CA	92069
VANCOUVER APARTMENT ASSOCIATES II LLC	1510 FASHION ISLAND BLVD., SUITE 380		SAN MATEO	CA	94404
WINCO FOODS LLC	ATTN: TAX DEPARTMENT	PO BOX 5756	BOISE	ID	83705
WOLF CHRISTOPHER WARREN & GILES ANGELA L	11105 NE 112TH DR		VANCOUVER	WA	98662
WINTHER BEVERLEY N TRUSTEE	WINTHER FAMILY TRUST	11517 NE 117TH AVE	VANCOUVER	WA	98662
BONDAR MAX SERGE & BONDARCHUK SERGEY	11301 NE 116TH CT		VANCOUVER	WA	98662
BROADUS JAMES E SR	11313 NE 116TH CT		VANCOUVER	WA	98662

Mailing Addresses

BRUSH PRAIRIE CEMETERY ASSN	C/O FUERSTENBERG BRUCE E	6007 E 18TH ST	VANCOUVER	WA	98661
CARTER KYLE & CARTER KELCEE	11207 NE 116TH CT		VANCOUVER	WA	98662
CHAVEZ ALEJANDRO ROMERO & ADAMS WILLIAM JOHN	11309 NE 116TH CT		VANCOUVER	WA	98662
CHAVEZ JULIAN & CHAVEZ CIAIRA	11304 NE 116TH CT		VANCOUVER	WA	98662
DAVIS TIMOTHY R & DAVIS CHARLENE R	11320 NE 116TH CT		VANCOUVER	WA	98662
DUONG TAM N & TRAN PHUOC NGOC	11300 NE 116TH COURT		VANCOUVER	WA	98662
EMRICH ALFRED C & EMRICH PONTHIP	11215 NE 116TH CT		VANCOUVER	WA	98662
FREDRICKSON THOMAS G	11317 NE 116TH CT		VANCOUVER	WA	98662
FREEMAN CRISTINA	PO BOX 821516		Vancouver	WA	98682
HIGHWAY 503 PROPERTIES LLC	PO BOX 87908		VANCOUVER	WA	98687
KAINTH SUKHDEEP & SINGH JASBIRPAL	11316 NE 116TH PL		VANCOUVER	WA	98662
KOZLOV OKSANA & KOZLOV MARK N	11321 NE 116TH CT		VANCOUVER	WA	98662
LEYZAOLA LEO A & LEYZAOLA NATALIE	11305 NE 116TH CT		VANCOUVER	WA	98662
MEZA ENRIQUE ROSALES	11324 NE 116TH CT		VANCOUVER	WA	98662
MOISIUC IVAN & ZNAIDA ELENA	11312 NE 116TH CT		VANCOUVER	WA	98662
PETERSON WILLIAM J	11211 NE 116TH CT		VANCOUVER	WA	98662
TEN TALENTS INVESTMENTS 4 LLC	915 BROADWAY STE 250		VANCOUVER	WA	98660
THAI TIEN	11223 NE 116TH CT		VANCOUVER	WA	98662
THAI TIEN M	11219 NE 116TH CT		VANCOUVER	WA	98662
5 GENERATION LLC	PO BOX 758		BRUSH PRAIRIE	WA	98606
BAPTIST CHURCH BRUSH PRAIRIE	11814 NE 117TH AVE		VANCOUVER	WA	98662
HIGHLAND CROSSING LLC	1101 SE TECH CENTER DR STE 160		VANCOUVER	WA	98683
KLAVANO JOHN & KLAVANO SANDRA	7305 NE 154TH ST		VANCOUVER	WA	98662
LEEDOM GARY LAWRENCE & LEEDOM MORIAH KATE ETAL	11411 NE 119TH STREET		VANCOUVER	WA	98662
MJTRH PROPERTIES LLC	18917 NE 178TH ST		BRUSH PRAIRIE	WA	98606
PROM LLC	13511 SE RIVERCREST DR		VANCOUVER	WA	98683
TATARENKO MARINA & TATARENKO VALENTYN	11407 NE 119TH ST		VANCOUVER	WA	98662
UNION CORNER PROPERTIES LLC	PO BOX 758		BRUSH PRAIRIE	WA	98606
ALBERTSON RYAN R & ALBERTSON CORRIE J	17126 NE BAKER CREEK RD		BRUSH PRAIRIE	WA	98606
BAILEY NANCY A & BAILEY MATTHEW N TRUSTEES	BAILEY REVOCABLE LIVING TRUST	16800 NE 203RD CT	BRUSH PRAIRIE	WA	98606
BLACKWELL BRIAN & BLACKWELL CATHY	20202 NE 164TH ST		BRUSH PRAIRIE	WA	98606
CROSS ROGER D & CROSS JAMIE L	16715 NE 197TH AVE		BRUSH PRAIRIE	WA	98606
CURTIS ALAN & CURTIS TERESA	19720 NE 164TH ST		BRUSH PRAIRIE	WA	98606
DASSIE ROBERT & DASSIE DEBRA	PO BOX 1174		BRUSH PRAIRIE	WA	98606
FARABEE NICOLE	19829 NE 174TH ST		BRUSH PRAIRIE	WA	98606
FINKLEIN TERRY O & FINKLEIN CHRISTINE L	20408 NE 163RD CIR		BRUSH PRAIRIE	WA	98606
FREY MATTHEW & FREY HAYLEY	PO BOX 821066		VANCOUVER	WA	98682
FRICHTL ANDREW & FRICHTL VICKY	20412 NE 163RD CIR		BRUSH PRAIRIE	WA	98606
GREENE JOSHUA W	24046 NE 163RD CIR		BRUSH PRAIRIE	WA	98605
HANNA JAMES W & BANZI HANAN	16200 NE 197TH AVE		BRUSH PRAIRIE	WA	98606
HOCKINSON SCHOOL DIST #98	C/O HOCKINSON HEIGHTS ELEMENTARY SCH	15916 NE 182ND AVE	BRUSH PRAIRIE	WA	98606
HULICK STEPHEN J & HULICK KATHLEEN	16607 NE 197TH AVE		BRUSH PRAIRIE	WA	98606
KARLSEN PAUL & KARLSEN SARAH	20400 NE 164TH ST		BRUSH PRAIRIE	WA	98606
KASKI JAMES C & KASKI EILEEN M	22011 NE 212TH AVE		BATTLE GROUND	WA	98604
MCCARTY DANIEL B	PO BOX 975		BRUSH PRAIRIE	WA	98606
MCCLELLAND DONALD & MCCLELLAND ERIN	20016 NE 164TH ST		BRUSH PRAIRIE	WA	98606
MEIDAN KOTI LLC	PO BOX 1650		BRUSH PRAIRIE	WA	98606
MELVIN CHRIS B & HESS RIANNE R	20313 NE 169TH ST		BRUSH PRAIRIE	WA	98606
NELSON MARLIN & NELSON LIZABETH	PO BOX 906		BRUSH PRAIRIE	WA	98606
NETESOV ROMAN & NETESOV YULIYA ETAL	16505 NE 197TH AVENUE		BRUSH PRAIRIE	WA	98606
NOBILE ALAN & NOBILE DARLEEN	PO BOX 872		BRUSH PRAIRIE	WA	98606
PERRY JOHN & PERRY JEAN	20407 NE 163RD CR		BRUSH PRAIRIE	WA	98606
SAKRISON PAUL & SAKRISON CARROL	20168 NE 164TH ST		BRUSH PRAIRIE	WA	98606

Mailing Addresses

SEAL DANIEL O & SEAL JEANETTA S	16500 NE 197TH AVE		BRUSH PRAIRIE	WA	98606
STOKER MARK F TRUSTEE	PO BOX 611		VANCOUVER	WA	98666
VAN AALST LAWRENCE & VAN AALST JOANNE	16801 NE 197TH AVE		BRUSH PRAIRIE	WA	98606
ZILKER GREGORY D & ZILKER LYNN P TRUSTEES	20402 NE 163RD CIR		BRUSH PRAIRIE	WA	98606
5 STAR RENTALS LLC	15801 NE 182ND AVE		BRUSH PRAIRIE	WA	98606
ALEXANDER ROBERT & ALEXANDER TERRI	18103 NE 159TH ST		BRUSH PRAIRIE	WA	98606
AMIRKHANYAN NATALIA & GAIDAMAKA ELIZABETH	17510 NE 159TH ST		VANCOUVER	WA	98606
ANKLAM KEITH & ANKLAM MINH	16504 NE 182ND AVE		BRUSH PRAIRIE	WA	98606
BARHAM BRADLY & BARHAM MARY ANN	17906 NE 164TH CIR		VANCOUVER	WA	98606
BARRETO CESAR & BARRETO TERESA	17812 NE 164TH CIRCLE		BRUSH PRAIRIE	WA	98606
BAVISTER MICHAEL D & BAVISTER CHERYL A	16525 NE 170TH AVE		BRUSH PRAIRIE	WA	98606
BEMIS LISA C	C/O ANDERSON MATTHEW	15708 NE 182ND AVE	BRUSH PRAIRIE	WA	98606
BIRCEA GHEDEON & BIRCEA NUTA	17800 NE 164TH CR		BRUSH PRAIRIE	WA	98606
BRAY KEITH & BRAY BARBARA	18819 NE 121ST ST		BRUSH PRAIRIE	WA	98606
BRUNSDON TODD A & BRUNSDON BETTE L	18400 NE 158TH ST		BRUSH PRAIRIE	WA	98606
CARLILE CATHERINE	29308 NE HAMMOND CT		BATTLE GROUND	WA	98604
CHURCH OF CHRIST	C/O ROBERT H PLANT	1314 NE 1ST COURT	BATTLE GROUND	WA	98604
CLANTON DANIEL SCOTT & CLANTON RACHEL LYNN	16100 NE 185TH CT		BRUSH PRAIRIE	WA	98606
ELIM LUTHERAN CHURCH	15815 NE 182ND AVE		BRUSH PRAIRIE	WA	98606
FABIAN RYAN & FABIAN ABIGAIL	3201 NW 124TH ST		VANCOUVER	WA	98685
FIRE DISTRICT #3	17718 NE 159TH ST		BRUSH PRAIRIE	WA	98606
FLOYD KEVIN & FLOYD CORNELIA	PO BOX 812		BRUSH PRAIRIE	WA	98606
GIGER JOCELYN RAE	18000 NE 159TH ST		BRUSH PRAIRIE	WA	98606
HENDERSON CHERYL L TRUSTEE	16202 NE 185TH CT		BRUSH PRAIRIE	WA	98606
HENRY JACK C & HENRY CHANTELE LEEANN	16302 NE 185TH CT		BRUSH PRAIRIE	WA	98606
HERITAGE BIBLE CHURCH INC	18706 NE CEDAR DR		BATTLE GROUND	WA	98604
HERMENS DAMEN A & HERMENS SHANNON I	17705 NE 159TH ST		BRUSH PRAIRIE	WA	98606
HERZ MARGARET	PO BOX 428		BRUSH PRAIRIE	WA	98606
HOCKINSON COMMUNITY CHURCH	15918 NE 182ND AVE		BRUSH PRAIRIE	WA	98606
HOCKINSON COMMUNITY CHURCH	C/O COREY DIANA	15918 NE 182ND AVE	BRUSH PRAIRIE	WA	98606
HOCKINSON OAKS LLC	C/O BURNETT	19414 NE 89TH AVE	BATTLE GROUND	WA	98604
HOCKINSON SCHOOL DIST #98	C/O HOCKINSON MIDDLE/HIGH SCHOOL	16819 NE 159TH ST	BRUSH PRAIRIE	WA	98606
JESSER RAYMOND & JESSER VERONICA	PO BOX 698		BRUSH PRAIRIE	WA	98606
KALLIAINEN RANDALL	PO BOX 309		BRUSH PRAIRIE	WA	98606
KING DOROTHY L	17813 NE 159TH ST		BRUSH PRAIRIE	WA	98606
KLODT GREG & RIPLEY MARK	12603 NE 117TH AVE		VANCOUVER	WA	98662
LEDOUX DANNY R & LEDOUX KATHRYN	15704 NE 182ND AVE		BRUSH PRAIRIE	WA	98606
LUCY SLEEPY PROPERTIES LLC	16506 NE 182ND AVE		BRUSH PRAIRIE	WA	98606
MASON HARVEY A SR & MASON SUSAN M TRUSTEE	16804 NE 119TH ST		BRUSH PRAIRIE	WA	98606
MILLER JOHNATHAN M & MILLER NICOLE M	18104 NE 164TH CIR		BRUSH PRAIRIE	WA	98606
MISNER JAMES R & MISNER STEPHANIE J	17606 NE 159TH ST		BRUSH PRAIRIE	WA	98606
MISNER JAMES R & MISNER STEPHANIE J	18013 NE 159TH ST		BRUSH PRAIRIE	WA	98606
MORA EFREN G & GUITRON ANTONIO M	C/O EL TAPATIO RESTAURANT	2627 SE 82ND AVE	PORTLAND	OR	97266
MORGAN ALLEN & MORGAN MICHELE	18108 NE 164TH CIRCLE		BRUSH PRAIRIE	WA	98606
PAULSEN SCOTT A & PAULSEN DONALYN S	16508 NE 182ND AVE		BRUSH PRAIRIE	WA	98606
PETERS DAVID H & PETERS LYN SAY	17703 NE 159TH ST		BRUSH PRAIRIE	WA	98606
PICKERING SANDRA L & PICKERING DAVID W	15911 NE 182ND AVE		BRUSH PRAIRIE	WA	98606
POWELL NICHOLAS H & POWELL IRMGARD	17808 NE 164TH CIR		BRUSH PRAIRIE	WA	98606
RUCHERT PAULINE L & RUCHERT TIMOTHY J	17911 NE 158TH STREET		BRUSH PRAIRIE	WA	98606
RUDE BRANT D & RUDE REBECCA L	18007 NE 159TH ST		BRUSH PRAIRIE	WA	98606
SCHOENBECK JAMES G & SCHOENBECK ANITA R	17918 NE 164TH CIR		BRUSH PRAIRIE	WA	98606
SCHUMAKER GEORGE F	2719 NE 93RD AVE		VANCOUVER	WA	98662
SIEMSSSEN GERALD & SIEMSSSEN MARIE D	15804 NE 202ND AVE		BRUSH PRAIRIE	WA	98606

Mailing Addresses

SIEMSSSEN GERALD R & SIEMSSSEN MARIE D	15804 NE 202ND AVE		BRUSH PRAIRIE	WA	98606
SLEASMAN TRAVIS DURAND & SLEASMAN SUMMER HANCOCK	17816 NE 164TH CIR		BRUSH PRAIRIE	WA	98606
SNYDER DANIEL R	17500 NE 159TH ST		BRUSH PRAIRIE	WA	98606
STEFANCO ANDREY P & STEFANCO LUDMILA	16015 NE 185TH COURT		BRUSH PRAIRIE	WA	98606
STENSDOTTER MARLENE	17711 NE 159TH ST		BRUSH PRAIRIE	WA	98606
SYLVESTER JOHN	17901 NE 159TH ST		BRUSH PRAIRIE	WA	98606
T & M INVESTMENTS OF WASHINGTON LLC	20305 NE 122ND ST		BRUSH PRAIRIE	WA	98606
TAYLOR TODD H & TAYLOR JULIE A	17902 NE 164TH CIR		BRUSH PRAIRIE	WA	98606
UUSITALO EDDIE & UUSITALO BONNIE	17915 NE 159TH ST		BRUSH PRAIRIE	WA	98606
VAN NATTA JAMES B & VAN NATTA TERESA M	20609 NE 169TH ST		BRUSH PRAIRIE	WA	98606
VANNATTA JAMES B & VANNATTA TERESA M	20609 NE 169TH ST		BRUSH PRAIRIE	WA	98606
VIERCK MARK M & RAKOSKI JOSEPH G	606 SE 117TH AVE STE 100		VANCOUVER	WA	98683
WALZ FAMILY LIMITED PARTNERSHIP	C/O DAWN FORLINI	1065 TROPICAL AVE NW	PORT CHARLOTTE	FL	33948
WARREN GLENDA	18306 NE 164TH ST		BRUSH PRAIRIE	WA	98606
ALANKO GARY & ALANKO KAREN	1000 NW BOLEN ST		LACENTER	WA	98629
BURTWELL DOUGLAS & BURTWELL BARBARA	34608 NW 11TH AVE		LACENTER	WA	98629
CARRENO DEBORA J & CARRENO DIAZ EPIFANIO A	PO BOX 194		LA CENTER	WA	
FELIDA ROSE LLC	13217 NW 30TH CT		VANCOUVER	WA	98685
HANKS WILLIAM H & HANKS CAROL E	PO BOX 355		LA CENTER	WA	98629
LACENTER SCHOOL DIST #101	PO BOX 1840		LACENTER	WA	98629
MAKARENKO VITALIY & MAKARENKO YELENA ETAL	35418 NW 14TH AVE		LA CENTER	WA	98629
MCNEILL DAVID C & MCNEILL KELLY A	34810 NW 11TH AVE		LA CENTER	WA	98629
STEVENS PATRICIA M & MILLER ROBERT W	1112 NW BOLEN ST		LACENTER	WA	98629
WADE RONALD G & WADE TINA	34811 NW 11TH AVE		LA CENTER	WA	98629
WASHINGTON STATE	DEPARTMENT OF FISH & WILDLIFE	600 CAPITAL WAY N	OLYMPIA	WA	98504
AMBOY CHURCH OF NAZARENE	22117 NE 405TH ST		AMBOY	WA	98601
AMBOY CHURCH OF NAZARENE	22200 NE CHELATCHIE RD		AMBOY	WA	98601
BATTLE GROUND SCHOOL DISTRICT #119	C/O AMBOY MIDDLE SCHOOL	204 W MAIN ST	BATTLE GROUND	WA	98604
CHATFIELD KATHLEEN J & CHATFIELD MELVILLE H	PO BOX 999		AMBOY	WA	98601
COE MICHAEL A & COE ERIN M	22206 NE 405TH ST		AMBOY	WA	98601
EDWARDS CONNIE E TRUSTEE	PO BOX 1821		LA CENTER	WA	98629
EGAR ADI & EGAR NIKI	PO BOX 243		AMBOY	WA	98601
EMERALD ACRES ACADEMY	11124 NE HALSEY PMB 474		PORTLAND	OR	97220
METHOT ANGELA M & METHOT DAVE	22518 NW CHELATCHIE RD		AMBOY	WA	98601
MORALES VINCENT P	22708 NE CHELATCHIE ROAD		AMBOY	WA	98601
MORETON JAMES & MORETON EILEEN E	22117 NE 405TH ST		AMBOY	WA	98601
ROBERTS TERESA L & ROBERTS DAVID A	22118 NE 405TH ST		AMBOY	WA	98601
ROLSHOVEN BRIAN D	PO BOX 14153		SPOKANE VALLEY	WA	99214
WASER RAY & WASER LORRAINE	22118 NE 405TH ST		AMBOY	WA	98601
WILSON WALTER & WILSON JANE TRUSTEE	22214 NE CHELATCHIE RD		AMBOY	WA	98601
BIERMANN JAMES R & BIERMANN JANET L	22012 NE 399TH ST		AMBOY	WA	98601
FIRE DISTRICT #10 (C/B)	PO BOX 11		AMBOY	WA	98601
MARTINEZ JOSE & ROSARIO CHAVEZ MARIA	17506 NE 72ND ST		VANCOUVER	WA	98682
MOUNT VALLEY GRANGE #79	C/O COURTNEY SUSAN	PO BOX 193	AMBOY	WA	98601
REEVES MICHAEL & REEVES JESSICA	40008 NE 221ST AVE		AMBOY	WA	98601
STRONG JEFF DAVID	PO BOX 430		AMBOY	WA	98601
WAIT MONTE S & WAIT KERRIE L	40011 NE 221ST AVE		AMBOY	WA	98601
AMBOY TRAILER PARK	39617 NE AMBOY RD		YACOLT	WA	98675
BARNES GAIL	PO BOX 554		AMBOY	WA	98601
BERMUDEZ JUAN CALOS GONZOLEZ & GRANADOS ALBINA GONZALEZ ETAL	11409 NE 30TH CIR		VANCOUVER	WA	98682
BROCK CYNTHIA L	PO BOX 172		AMBOY	WA	98601
BROCK CYNTHIA L & FENWICK HARRY DOUGLAS	PO BOX 172		AMBOY	WA	98601
BROCK JAMES E	PO BOX 124		AMBOY	WA	98601

Mailing Addresses

BROCK KELLY MARIE & BROCK BRUCE R	39417 NE AMBOY RD		YACOLT	WA	98675
CALICO BEVERLY	PO BOX 622		AMBOY	WA	98601
CALICO BEVERLY & CALICO RITA	PO BOX 622		AMBOY	WA	98601
CAMPBELL CHARLES	3107 NW HAYES RD		WOODLAND	WA	98674
CHRISTENSEN KEITH V	PO BOX 67		AMBOY	WA	98601
CHRISTENSEN KEITH V DR	PO BOX 67		AMBOY	WA	98601
CLIFTON JR LESTER D & CLIFTON LINDA A	PO BOX 183		YACOLT	WA	98675
HAMM PHIL	PO BOX 484		AMBOY	WA	98601
HERNANDEZ GENERO	PO BOX 201		AMBOY	WA	98601
JOHNSON GERALD D	PO BOX 82		AMBOY	WA	98601
LEWIS RIVER TELEPHONE CO	525 JUNCTION RD		MADISON	WI	53717
LEWIS RIVER TELEPHONE CO INC	PO BOX 218		LACENTER	WA	98629
MARTINEZ JOSE	17506 NE 72ND ST		VANCOUVER	WA	98682
RICH LYLE	PO BOX 181		AMBOY	WA	98601
ROTSCHY EATHYL	28061 NE ROTSCHY MILL RD		YACOLT	WA	98675
SMTIH KELLY M & SMITH KENNETH A	PO BOX 304		AMBOY	WA	98601
STEINBERG DENNIS P & STEINBERG SUSAN D TRUSTEES	DENNIS P & SUSAN D STEINBERG REV LIV TRUST	PO BOX 70	YACOLT	WA	98675
TOWNSEND FAYE L	2404 E 9TH ST		VANCOUVER	WA	98661
TUCKER THOMAS H	13719 NE 258TH ST		BATTLE GROUND	WA	98604
VRIESWYK JOHN B & KNIGHTON REVA M	PO BOX 142		AMBOY	WA	98601
VRIESWYK JOHN B & KNIGHTON REVA M (C/B)	PO BOX 142		AMBOY	WA	98601
WARREN WRENNIE NAN	21918 NE 399TH ST		AMBOY	WA	98601
WINDERMAN MICHAEL J & CARR MICHELLE L	22003 NE 399TH ST		AMBOY	WA	98601
JENNA KAY	1316 NW 49TH ST		VANCOUVER	WA	98663
MARILEE MCCALL	PO BOX 5000		VANCOUVER	WA	98666



CLARK COUNTY WASHINGTON

COMMUNITY PLANNING

Staff Report

TO: Clark County Planning Commission
FROM: Oliver Orjiako, Director *OR*
PREPARED BY: Jenna Kay, Planner II
DATE: July 18, 2019
SUBJECT: CPZ2019-00010 COMPREHENSIVE GROWTH MANAGEMENT PLAN AND MAP, AND CLARK COUNTY UNIFIED DEVELOPMENT CODE (TITLE 40) - PUBLIC FACILITY AMENDMENTS

PROPOSED ACTION

This is a proposal to amend the comprehensive plan and zoning designations for 61 public school-owned properties from Public Facility (PF). All properties are proposed to revert back to their previous comprehensive plan and zoning designations in place immediately prior to the adoption of the 2016 Clark County Comprehensive Growth Management Plan 2015-2035. In addition, this action would amend Chapters 40.210, 40.220, 40.230, and 40.250 Clark County Code (CCC) to remove school public facilities-related text.

BACKGROUND

The Comprehensive Growth Management Plan 2015-2035 was adopted on June 28, 2016. A new Public Facilities (PF) zone and a new CCC 40.230.090 – Public Facilities District was adopted as part of the Comprehensive Plan Update. Prior to the 2016 Comprehensive Plan Update, there was a comprehensive plan designation of Public Facilities, but no corresponding Public Facilities zone. The purpose of creating the Public Facilities zone was to create consistency in the comprehensive plan and zoning designations, and to recognize already developed public facilities.

CCC 40.230.090 does not include a stand-alone set of development regulations for the PF zone. Instead, the code states that “New uses and additions to uses on property that is already zoned Public Facilities shall conform to the standards of the zone applied to that property immediately prior to development.”

On February 1, 2018, the Clark County School Districts submitted a letter requesting that the county amend CCC 40.230.090 to include development standards for public facilities. The letter also noted that if the county is not going to adopt regulations that implement the PF zone, the Clark County School Districts would like the properties they own returned to the zone designation prior to the adoption of the PF zone. In this way, it addresses questions about what standards apply and removes the need, in the future, to track down what the “current zone prior to development” is. A copy of this letter is included as Exhibit D.

Community Planning has reviewed the Clark County School Districts’ request. It was determined that due to the complicated nature of adding development standards in CCC 40.230.090 for the wide range of public facilities contained in the code, such as jails, administrative buildings, schools and transit stations that an amendment of this nature would not be feasible.

This proposal has three actions: (1) amend the comprehensive plan map, (2) amend the zoning map, and (3) amend Chapters 40.210, 40.220, 40.230, and 40.250 CCC. This amendment would

impact 61 properties (approximately 682.6 acres) currently designated Public Facilities (PF). The proposal will impact six school districts: Battle Ground, Evergreen, Hockinson, La Center, Ridgefield, and Vancouver.

Exhibit A provides a summary table of the proposed code changes, Exhibit B the proposed code amendments, Exhibit C a spreadsheet and maps showing the location of the properties that will be impacted as part of this docket item, and Exhibit D a copy of the docket request letter from the school districts.

GENERAL INFORMATION:

- Parcel Numbers:** There are 61 properties in this proposal. A list of all parcel numbers is provided in Exhibit C.
- Location:** The properties are spread throughout unincorporated Clark County. Exhibit C includes the address and/or legal description of each parcel and maps showing location.
- Area:** Approximately 682.6 acres
- Owner(s):** Battle Ground School District #119
Evergreen School District #114
Hockinson School District #98
La Center School District #101
Ridgefield School District #122
Vancouver School District #37
- Existing land use:** The existing comprehensive plan designation for each property is public facility (PF) and the existing zoning district is public facility (PF).
- Proposed land use:** Exhibit C shows the proposed comprehensive plan land use designation and zoning for each property. Combined, 449.99 acres will change to urban low density residential (UL), 185.05 acres will change to rural (R5), 25.77 acres will change to rural center (RC), 16.44 acres will change to urban medium density residential (UM), and 5.35 acres will change to parks and open space (P/OS).

SUMMARY OF PUBLIC INVOLVEMENT PROCESS

A Notice of Determination of Non-Significance and SEPA Environmental Checklist was published in the Columbian newspaper on May 22, 2019. Sixty-day notice notification was sent to the Department of Commerce on June 11, 2019, under RCW 36.70A.106. A public hearing legal notice was published for the Planning Commission hearing on July 18, 2019. A hearing notice was mailed to property owners within 300 feet of an urban school property in the proposal or 500 feet of a rural school property in the proposal. The staff report, map, and additional project information is posted on the following links: <https://www.clark.wa.gov/community-planning/cpz2019-00010> and <https://www.clark.wa.gov/community-planning/planning-commission-hearings-and-meeting-notes>.

One comment was received as of the writing of this report from the Nisqually Indian Tribe. The letter explains the tribe does not have concerns with the proposal at this time.

APPLICABLE CRITERIA, EVALUATION AND FINDINGS

CRITERIA FOR ALL MAP CHANGES

- A. The proponent shall demonstrate that the proposed amendment is consistent with the Growth Management Act (GMA) and requirements, the countywide planning policies, the Community Framework Plan, Comprehensive Plan, City Comprehensive Plans, Applicable Capital Facilities Plans, and official population growth forecasts. [CCC 40.560.010(G)(1)].**

Growth Management Act (GMA)

The GMA goals set the general direction for the county in adopting its framework plan and comprehensive plan policies. The GMA lists thirteen overall goals in RCW 36.70A.020 plus the shoreline goal added in RCW 36.70A.480(1). The goals are not listed in order of priority. The GMA goals that apply to the proposed action are:

Goal 12: Public facilities and services. Ensure that those public facilities and services necessary to support development shall be adequate to serve the development at the time the development is available for occupancy and use without decreasing current service levels below locally established minimum standards.

Finding: GMA defines schools as public facilities and public services. The proposed map and code changes are in response to implementation challenges with the current PF zoning and development regulations which state “new uses and additions to uses shall conform to the standards of the current zone prior to development.” This proposal would remove the PF zoning from school properties and apply the zoning in place prior to the PF designation. By reversing the zoning designation to zones with development standards, the proposal will address the confusion and implementation challenge of tracking down the “current zone prior to development.” By addressing the PF zoning challenges for school districts, the proposal will be in alignment with supporting school capital facility development as it is needed, in alignment with Goal 12.

Community Framework Plan

The Community Framework Plan (Framework Plan) provides guidance to local jurisdictions on regional land use and service issues. The Framework Plan encourages growth in centers, urban and rural, with each center separate and distinct from the others. The centers are oriented and developed around neighborhoods to allow residents to easily move through and to feel comfortable within areas that create a distinct sense of place and community. Community Framework Plan policies applicable to this proposal include the following:

6.1.3 Establish standards for location of public facilities and services in urban growth areas, urban reserve areas and rural areas.

Finding: As already noted above, this proposal would make development standards more clear for school development projects by rezoning properties to zones with established development standards, in alignment with policy 6.1.3.

Countywide Planning Policies (CWPP)

The GMA, under RCW 36.70A.210, requires counties and cities to collaboratively develop Countywide Planning Policies (CWPP) to govern the development of comprehensive plans. The WAC 365-196-305(1) defines “the primary purpose of CWPP is to ensure consistency between comprehensive plans of counties and cities sharing a common border or related regional issues. Another purpose of the CWPP is to facilitate the transformation of local governance in the urban

growth areas, typically through annexation to or incorporation of a city, so that urban governmental services are primarily provided by cities and rural and regional services are provided by counties.” The most relevant CWPP applicable to this proposal are as follows:

- 10.1.5 Work cooperatively with school districts to facilitate permitting of new facilities and modernization of older facilities through clear regulations, effective on-site and off-site improvements, team approaches and shared information regarding county processes. [2016 Plan, p. 238].
- 10.1.6 Encourage jurisdictions to cooperate in planning and permitting school facilities through land use policies and regulations that minimize the financial burden associated with developing school facilities. [2016 Plan, p. 238].

Finding: This proposal will make development regulations more clear for school capital facility projects compared to what they are now. This proposal is in response to multiple requests from the school districts to address their concerns with the PF zone not having stand-alone development regulations. By addressing a regulation challenge and working with the school districts to address their concern, this proposal would be in alignment with CWPP 10.1.5 and 10.1.6.

Comprehensive Growth Management Plan 2015-2035 (2016 Plan)

The 20-Year Comprehensive Growth Management Plan contains many policies that guide urban form and efficient land use patterns. The most relevant goals and policies applicable to this application are as follows:

- Goal: Adopt policies and implementing regulations that expedite the review and approval of school facilities to reduce costs without compromising the opportunity for public participation [2016 Plan, 240].

Finding: By changing the zone of school-owned properties, this proposal will address implementation barriers to developing school capital facilities under the PF zone, and is consistent with the above-noted county goal.

Conclusion: Based on the above findings, the proposal meets criterion A.

B. The proponent shall demonstrate that the designation is in conformance with the appropriate locational criteria identified in the plan and the purpose statement of the zoning district. [CCC 40.560.010(G)(2) and CCC 40.560.020(G)]

The proposal includes properties being re-zoned to the following land use designations and zoning districts:

Urban Low Density Residential (UL)

- “This designation provides for predominantly single-family residential development with densities of between five and ten units per gross acre. Minimum densities will assure that new development will occur in a manner which maximizes the efficiency of public services. New development shall provide for connection to public sewer and water. Duplex and attached single-family homes through infill provisions or approval of a Planned Unit Development may be allowed in this designation if certain conditions are met. The base zones which implement this 20-Year Plan designation are the R1-20, R1-10, R1-7.5, R1-6 and R1-5 zones. The zones may be applied in a manner that provides for densities slightly higher than existing urban

development, but the density increase should continue to protect the character of the existing area.” [2016 Plan, p. 33].

- CCC 40.220.010 Single Family Residential Districts (R1-20, R1-10, R1-7.5, R1-6, and R1-5) states: 1) the R1-20, R1-10 and R1-7.5 districts are intended to: a. recognize, maintain and protect established low-density residential areas, b. establish higher densities where a full range of community services and facilities are present or will be present at the time of development, and c. provide for additional related uses such as schools, parks and utility uses necessary to serve immediate residential areas and 2) the R1-6 and R1-5 districts are intended to provide for higher single and duplex densities where a full range of community services and facilities are present or will be present at the time of development.

Urban Medium Density Residential

- “This designation provides land for single family attached housing, garden apartment and multi-family developments ranging from 10 to 22 dwelling units per gross acre. Minimum densities assure that areas build out to the density planned, ensuring that the urban areas accommodate anticipated residential needs. Areas planned for urban medium residential use and assisted living facilities shall be located near commercial uses and transportation facilities in order to efficiently provide these services. Public facilities and institutions are allowed under certain conditions. The implementing base zones in this designation are the R-12, R-18 and R-22 zones.” [2016 Plan, p. 33].
- CCC 40.220.020 Residential and Office Residential Districts (R, OR) states that the residential (R-12, R-18, R-22, R-30 and R-43) districts are intended to provide for medium and higher density residential development based upon consistency with the comprehensive plan and compatibility with surrounding land uses. The following factors will be considered in the application of one (1) of these districts to a particular site: a. properties designated urban medium density residential on the comprehensive plan should not exceed a density of R-22; and b. proximity to major streets and the available capacity of these streets, adequacy of public water and sewer, vehicular and pedestrian traffic circulation in the area, proximity to commercial services and proximity to public open space and recreation opportunities. Development within these districts will be reviewed to ensure compatibility with adjacent uses including such considerations as privacy, noise, lighting and design.

Parks/Open Space (P/OS)

- “These areas provide visual and psychological relief from man-made development in the urban area. Open space also provides opportunities for recreational activity and environmental preservation, maintenance and enhancement. Open space may include, but is not limited to development parks, trails and greenways, special areas, public and private recreational facilities, critical lands and public gathering spaces. It is implemented with a Public/Open Space (P/OS) and Parks/Wildlife Refuge (PWL) base zones.” [2016 Plan, p. 35].

Rural Lands

- “The Rural (R) designation is intended to provide lands for residential living in the rural area. Natural resource activities such as farming and forestry are allowed and encouraged to occur as small scale activities in conjunction with the residential uses in the area. These areas are subject to normal and accepted forestry and farming practices. The Rural 5, 10 and 20 base zones implement this designation. A Rural 10 designation are applied within the rural area to prevent premature subdivision of future urban areas where the lands are adjacent to designated Urban Reserves, the predominant size are equal or greater than 10 acres, act as a buffer to Natural Resource lands and protects environmentally critical areas consistent with applicable county ordinance and related regulations. This allows for efficient urban development when land is added to the urban growth areas. Rural 20 map designation applies to rural areas where the lands act as a buffer to Natural Resource designated lands, are used

for small scale forest or farm production and contain significant environmentally constrained areas as defined by applicable county code and related regulations.” [2016 Plan, p. 36].

- CCC 40.210.020 Rural Districts (R-20, R-10, R-5) states that the rural districts are intended to provide lands for residential living in the rural area. Natural resource activities such as farming and forestry are allowed and encouraged in conjunction with the residential uses in the area. These areas are subject to normal and accepted forestry and farming practices.

Rural Center

- “The rural center residential zones are to provide lands for residential living in the Rural Centers at densities consistent with the comprehensive plan. These districts are only permitted in the designated Rural Centers and are implemented with the RC-1 and RC-2.5 base zones.” [2016 Plan, p. 36].
- CCC 40.21.030 Rural Center Residential Districts (RC-2.5, RC-1) states that the rural center residential zones are to provide lands for residential living in the rural centers at densities consistent with the comprehensive plan. These districts are only permitted in the designated rural centers. Natural resource activities such as farming and forestry are allowed to occur as small-scale activities in conjunction with the residential uses in the area. These are subject to normal and accepted forestry and farming practices.

Finding: Properties proposed for urban low density residential designation are consistent with the provision of CCC 40.220.010 that states single family residential districts “provide for additional related uses such as schools...” and consistent with providing public facilities and services to low density residential districts.

Finding: Properties proposed for urban medium density residential designation are consistent with the designation description that “ensuring that the urban areas accommodate anticipated residential needs” and “Public facilities and institutions are allowed under certain conditions.” School properties are consistent with providing public facilities and services to urban medium density residential areas.

Finding: The one property proposed for parks/open space designation has split comprehensive plan designation of parks/open space and urban low density residential and split zoning of parks/wildlife refuge and single family residential. The parks/open space portion of the site is a community park and sports fields. The parks/open space designation is consistent with the purpose of the designation and zoning district by providing recreation, environmental preservation, and a public gathering space.

Finding: Properties proposed for rural designation are consistent with the designation description and CCC 40.210.020 by providing public facilities and services to support rural areas.

Finding: Properties proposed for rural center designation are consistent with providing public facilities and services to support residential living in and near rural centers.

Conclusion: Based on the above findings, the proposal meets criterion B.

C. The map amendment or site is suitable for the proposed designation and there is a lack of appropriately designated alternative sites within the vicinity. [CCC 40.560.010(G)(3)].

Finding: The properties in this proposal are suitable for the proposed designations, as the zoning is reversing back to what it was in early 2016, and the residential and rural designations allow schools as a permitted or conditional use.

Conclusion: Based on the above finding, the proposal meets criterion C.

- D. The plan map amendment either; (a) responds to a substantial change in conditions applicable to the area within which the subject property lies; (b) better implements applicable comprehensive plan policies than the current map designation; or (c) corrects an obvious mapping error. [CCC 40.560.010(G)(4)].**

Finding: The proposed map amendments will make school capital facility projects simpler to implement, by matching map designations with the more clear and straightforward development regulations for schools, consistent with criterion D(b).

Conclusion: Based on the above finding, the proposal meets criterion D.

- E. Where applicable, the proponent shall demonstrate that the full range of urban public facilities and services can be adequately provided in an efficient and timely manner to serve the proposed designation. Such services may include water, sewage, storm drainage, transportation, fire protection and schools. Adequacy of services applies only to the specific change site. [CCC 40.560.010(G)(5)].**

Finding: As school-owned properties, many of the parcels in the proposal include developed school facilities, which are considered a public facility and service. For the properties in this proposal in an urban area, the same urban services will be available after this designation change as were available before the 2016 comprehensive plan designation changes. A full range of urban public facilities and services do not apply to the rural properties in the proposal.

Conclusion: Based on the above finding, the proposal meets criterion E.

RECOMMENDATION AND CONCLUSIONS

Based on the information and the findings presented in this report, staff recommends that the Planning Commission forward a recommendation of **APPROVAL** to Clark County Council. The following table lists the applicable criterion and summarizes the findings of the staff report for CPZ2019-00010. The Planning Commission findings will be added to the table after public deliberation at the Planning Commission hearing scheduled for this application.

COMPLIANCE WITH APPLICABLE CRITERIA		
Criteria for Policy/Text Amendments	Criteria Met?	
	Staff Report	Planning Commission Findings
A. Consistency with GMA & Countywide Policies	Yes	
B. Conformance with Locational Criteria	Yes	
C. Site Suitability and Lack of Appropriately Designated Alternative Sites	Yes	
D. Amendment Responds to Substantial Change in Conditions, Better Implements Policy, or Corrects Mapping Error	Yes	
E. Adequacy/Timeliness of Public Facilities and Services	Yes	
Recommendation:	Approve	

Item	Page Number(s) with Proposed Text Changes	Clark County Code Section with Proposed Text Changes	Summary of Proposed Change	Rationale for Proposed Change
1	61-62	40.230.090 Public Facilities District (PF)	Remove reference to schools from the text and use table for public facilities districts	A public facilities zone was created through Ord. 2016-06-12. School owned properties were designated with public facility zoning at this time and Clark County Code 40.230.090 Public Facilities District (PF) was added to Title 40. The school districts have requested public facility zoning on school-owned properties be reversed to the designation prior to the change to public facility. The text changes proposed in CCC 40.230.090 Public Facilities District (PF) would remove references to schools in the public facilities district code section.
2	3	40.210.010 Forest, Agriculture and Agricultural-Wildlife Districts (FR-80, FR-40, AG-20, AG-WL): Table 40.210.010-1 Uses	1) For school uses, remove footnote references regarding public facilities. 2) Depending on where the footnote was applied in the use table, if a footnote needs to be removed from a whole section and some individual uses in that section still need the footnote, then those specific uses will have the footnote added in line.	1) The relevant footnote states: "Once a property has been developed as a public facility, a docket is required to change the comprehensive plan designation from the current zone to the Public Facilities zone." This footnote will no longer be applicable to schools if the zoning and comprehensive plan designations are changed to something other than public facility. 2) Depending on where the footnote was applied in the use table, if a footnote needs to be removed from a whole section and some individual uses in that section still need the footnote, then those specific uses will have the footnote added in line.
3	9	40.210.020 Rural Districts (R-20, R-10, R-5): Table 40.210.020-1 Uses	See item two	See item two
4	13	40.210.030 Rural Center Residential Districts (RC 2.5, RC-1): Table 40.210.030-1 Uses	See item two	See item two
5	21-22	40.210.050 Rural Commercial Districts (CR-1, CR-2): Table 40.210.050-1 Uses	1) See item two. 2) Recommend striking language as follows: "Day care facilities consistent with Chapter 388-73-WAC."	1) See item two for footnote edits. 2) Chapter 388-73 WAC does not exist. This revision is for text clean-up.
6	27	40.220.010 Single-Family Residential Districts (R1-20, R1-10, R1-7.5, R1-6 and R1-5): Table 40.220.010-1 Uses	See item two	See item two
7	32	40.220.020 Residential and Office Residential Districts (R, OR): Table 40.220.020-1 Uses	See item two	See item two
8	40-41	40.230.010 Commercial Districts (NC, CC, GC): Table 40.230.010-1 Uses	See item two	See item two
9	48	40.230.020 Mixed Use District (MX): Table 40.230.020-1	1) See item two. 2) Recommend striking language as follows: "Day care facilities consistent with Chapter 388-73-WAC."	1) See item two for footnote edits. 2) Chapter 388-73 WAC does not exist. This revision is for text clean-up.
10	50-52	40.230.050 University District (U): Table 40.230.050-1	See item two	See item two
11	58-59	40.230.085 Employment Districts (IL, IH, IR, BP, IL-RILB): Table 40.230.085-1	See item two	See item two
12	65	40.250.110 Urban Holding Overlay (UH-10, UH-20): Table 40.250.110-1	See item two	See item two

1 **40.210 RESOURCE AND RURAL DISTRICTS**

2 **40.210.010 Forest, Agriculture and Agricultural-Wildlife Districts (FR-80, FR-40, AG-20, AG-WL)**

3 A. Purpose.

4 1. Forest 80 District. The purpose of the Forest 80 district is to maintain and enhance resource-based
5 industries, encourage the conservation of productive forest lands and discourage incompatible uses consistent
6 with the Forest I policies of the comprehensive plan. The Forest 80 district applies to lands which have been
7 designated as Forest Tier 1 on the comprehensive plan. Nothing in this chapter shall be construed in a manner
8 inconsistent with the Washington Forest Practices Act.

9 2. Forest 40 District. The purpose of the Forest 40 district is to encourage the conservation of lands which
10 have the physical characteristics that are capable of management for the long-term production of commercially
11 significant forest products and other natural resources, such as minerals.

12 3. Agriculture 20 District. The purpose of the Agriculture 20 district is to encourage the conservation of lands
13 which have the growing capacity, productivity, soil composition, and surrounding land use to have long-term
14 commercial significance for agriculture and associated resource production.

15 4. Agricultural-Wildlife. The purpose of the AG-WL district is to encourage the preservation of agricultural
16 and wildlife use on land which is suited for agricultural production, and to protect agricultural areas that are
17 highly valuable seasonal wildlife habitat from incompatible uses. The district provides for activities which can be
18 considered accessory only to agricultural, game, or wildlife habitat management, or recreational uses. Nothing in
19 this chapter shall be construed to restrict normal agricultural practices.

20 (Amended: Ord. 2018-01-09; Ord. 2018-10-02)

21 B. Uses.

22 The uses set out in Table 40.210.010-1 are examples of uses allowable in the various resource zone districts. The
23 appropriate review authority is mandatory.

- 24 • “P” – Uses allowed subject to approval of applicable permits.
- 25 • “R/A” – Uses permitted upon review and approval as set forth in Section 40.520.020.
- 26 • “C” – Conditional uses which may be permitted subject to the approval of a conditional use permit as set forth in
27 Section 40.520.030.
- 28 • “X” – Uses specifically prohibited.

29 Where there are special use standards or restrictions for a listed use, the applicable code section(s) in Chapter 40.260,
30 Special Uses and Standards, or other applicable chapter is noted in the “Special Standards” column.

Table 40.210.010-1. Uses					
	FR-80	FR-40	AG-20	AG-WL	Special Standards
1. Residential.					
a. Single-family dwellings and accessory buildings	P ¹	P ¹	P ¹	P	40.260.010
b. Guest house	C ²	C ²	C ²	C ²	40.260.010
c. Family day care centers	P	P	P	P	40.260.160

Table 40.210.010-1. Uses					
	FR-80	FR-40	AG-20	AG-WL	Special Standards
d. Adult family homes	P	P	P	P	40.260.190
e. Home business – Type I	P	P	P	P	40.260.100
f. Home business – Type II	R/A	R/A	R/A	R/A	40.260.100
g. Bed and breakfast establishments (up to 2 guest bedrooms)	R/A	R/A	R/A	R/A	40.260.050
h. Bed and breakfast establishments (3 or more guest bedrooms)	C	C	C	C	40.260.050
i. Garage sales	P	P	P	P	40.260.090
j. Temporary dwellings	P	P	P	X	40.260.210
2. Services, Business.					
a. Commercial nurseries predominantly marketing locally produced plants and associated landscaping materials	R/A	R/A	R/A	C	
b. Roadside farm stand	P	P	P	P	40.260.025
c. Agricultural market	P	P	P	X	40.260.025
d. Commercial kennels on a parcel or parcels 5 acres or more	R/A	R/A	R/A	X	40.260.110
e. Private kennels	P	P	P	P	40.260.110
f. Animal boarding and day use facilities	P	P	P	X	40.260.040
3. Services, Amusement. ¹⁰					
a. Public recreation, scenic and park use ¹⁰	P	P	P	C ³	
b. Public interpretive/educational uses ¹⁰	P	P	P	P	
c. Dispersed recreation and recreational facilities such as primitive campsites, trails, trailheads, snowparks and warming huts ¹⁰	P	P	P	X	
d. Public recreation accessways, trails, viewpoints, and associated parking ¹⁰	P	P	P	P	
e. Regional	P	P	P	P	

Table 40.210.010-1. Uses					
	FR-80	FR-40	AG-20	AG-WL	Special Standards
recreational facilities designed and developed through a public master planning process ¹⁰					
f. Private recreation facilities, including retreats, but excluding such intensive uses as country clubs and golf courses	C	C	C	C ³	
g. Country club and golf courses	X	X	C	X	
h. Equestrian facility	P	P	P	X	40.260.040
i. Equestrian events center	C	C	C	X	
j. Circuses, carnivals or amusement rides	R/A	R/A	R/A	R/A	
4. Services, General.					
a. Event facilities < 5,000 sq. ft.	X	C	C	X	
b. Tasting room and event facilities in conjunction with a winery	P	P	P	X	40.260.245
5. Services, Membership Organization.					
a. Churches	X	C	C	X	
6. Services, Educational. ¹⁰					
a. Public and private elementary and middle schools serving a student population primarily outside of urban growth boundaries	C	C	C	X	40.260.160
7. Public Service and Facilities. ¹⁰					
a. Ambulance dispatch facilities ¹⁰	C	C	C	C	40.260.030
b. Government facilities ¹⁰	C ⁴	C ⁴	C ⁴	C ⁵	
c. Public corrections facilities ¹⁰	C	C	C	X	
8. Resource Activities.					
a. Agricultural	p ⁶	p ⁶	p ⁶	P	
b. The growing, harvesting and transport of timber,	P	P	P	X	

Table 40.210.010-1. Uses					
	FR-80	FR-40	AG-20	AG-WL	Special Standards
forest products and associated management activities in accordance with the Washington Forest Practices Act of 1974 as amended, and regulations adopted pursuant thereto					
c. Wildlife game management	P	P	P	P	
d. Plant nurseries	P	P	P	P	
e. Removal, harvesting, wholesaling and retailing of vegetation from forest lands including but not limited to fuel wood, Christmas trees, salal, berries, ferns, greenery, mistletoe, herbs and mushrooms	P	P	P	C	Chapter 40.440
f. Silviculture	P	P	P	C	40.260.080
g. Aggregate extraction and processing for the purposes of construction and maintenance of a timber or agricultural management road system	P ⁷	P ⁷	P ⁷	X	40.250.022
h. Exploration for rock, gravel, oil, gas, mineral and geothermal resources	P	P	P	X	40.250.022
i. Extraction of oil, gas and geothermal resources, in accordance with all applicable local, state and federal regulations	R/A	R/A	R/A	X	40.250.022
j. Commercial uses supporting resource uses	P ⁸	P ⁸	P ⁸	X	
k. Accessory buildings	P	P	P	P	40.260.010
l. Housing for temporary workers	P	P	P	P	40.260.105
m. Sawmills greater than ten thousand (10,000) board feet per day, and other products from wood residues, drying kilns and equipment	C	C	C	X	
n. Forestry, environmental and	P	P	P	C	

Table 40.210.010-1. Uses					
	FR-80	FR-40	AG-20	AG-WL	Special Standards
natural resource research and facilities					
o. The processing of oil, gas and geothermal resources	C	C	C	X	
p. Heliports, helipads and helispots used in conjunction with the resource activity	P	C	C	X	40.260.170
9. Other.					
a. Signs	P	P	P	P	Chapter 40.310
b. Utilities, structures and uses including but not limited to utility substations, pump stations, wells, watershed intake facilities, gas and water transmission lines	P	P	P	C	40.260.240
c. Wireless communications facilities	P/C ⁹	P/C ⁹	P/C ⁹	P/C ⁹	40.260.250
d. Dams for flood control and hydroelectric generating facilities	C	C	C	C	
e. Solid waste handling and disposal sites	C	C	C	C	40.260.200
f. Private use landing strips for aircraft	C	C	C	X	40.260.170
g. New cemeteries and mausoleums, crematoria, columbaria, and mortuaries within cemeteries; provided, that no crematorium is within two hundred (200) feet of a lot in a residential district	X	X	X	C	
h. Expansion of existing cemeteries	P	P	P	P	
i. Temporary uses	P	P	P	P	40.260.220
j. Electric vehicle infrastructure	P	P	P	P	40.260.075
k. Medical marijuana collective gardens	X	X	X	X	
l. Marijuana-related facilities	X	X	X	X	

- 1 The uses set out in Table 40.210.020-1 are examples of uses allowable in the various rural zone districts. The
2 appropriate review authority is mandatory.
- 3 • “P” – Uses allowed subject to approval of applicable permits.
- 4 • “R/A” – Uses permitted upon review and approval as set forth in Section 40.520.020.
- 5 • “C” – Conditional uses which may be permitted subject to the approval of a conditional use permit as set forth in
6 Section 40.520.030.
- 7 • “X” – Uses specifically prohibited.
- 8 Where there are special use standards or restrictions for a listed use, the applicable code section(s) in Chapter 40.260,
9 Special Uses and Standards, or other applicable chapter is noted in the “Special Standards” column.

Table 40.210.020-1. Uses				
	R-20	R-10	R-5	Special Standards
1. Residential.				
a. Single-family dwellings and accessory buildings, including 1 guest house	P	P	P	40.260.010
b. Family day care centers	P	P	P	40.260.160
c. Adult family homes	P	P	P	40.260.190
d. Home business – Type I	P	P	P	40.260.100
e. Home business – Type II	R/A	R/A	R/A	40.260.100
f. Bed and breakfast establishments (up to 2 guest bedrooms)	R/A	R/A	R/A	40.260.050
g. Bed and breakfast establishments (3 or more guest bedrooms)	C	C	C	40.260.050
h. Country inns of historic significance	C	C	C	
i. Garage sales	P	P	P	40.260.090
j. Residential care homes	C	C	C	40.260.180
k. Temporary dwellings	P	P	P	40.260.210
l. Staffed residential homes	C	C	C	40.260.205
2. Services,				

Table 40.210.020-1. Uses				
	R-20	R-10	R-5	Special Standards
Business.				
a. Commercial nurseries predominantly marketing locally produced plants and associated landscaping materials	R/A	R/A	R/A	
b. Roadside farm stand	P	P	P	40.260.025
c. Agricultural market	P	P	P	40.260.025
d. Veterinary clinics	C	C	C	
e. Commercial kennels on a parcel or parcels 5 acres or more	R/A	R/A	R/A	40.260.110
f. Private kennels	P	P	P	40.260.110
g. Animal boarding and day use facilities	P	P	P	40.260.040
3. Services, Amusement.				
a. Publicly owned recreational facilities, services, parks and playgrounds ⁴	P	P	P	40.260.157
b. Private recreation facilities, such as country clubs and golf courses, including such intensive commercial recreational uses as golf driving range, race track, amusement park, paintball facilities, or gun club	C	C	C	
c. Golf courses	C	C	C	
d. Equestrian facility on parcels less than 5 acres	C	C	C	40.260.040
e. Equestrian facility on parcels	P	P	P	40.260.040

Table 40.210.020-1. Uses				
	R-20	R-10	R-5	Special Standards
5 acres or greater				
f. Equestrian events center	C	C	C	40.260.040
g. Outdoor public entertainments, amusements and assemblies	R/A	R/A	R/A	Chapter 5.32
h. Tasting room and event facilities in conjunction with a winery	P	P	P	40.260.245
4. Services, Membership Organization.				
a. Churches	C	C	C	
5. Services, Educational. ⁴				
a. Public or private schools, but not including business, dancing or technical schools ⁴	C	C	C	40.260.160
6. Public Service and Facilities. ⁴				
a. Ambulance dispatch facilities ⁴	C	C	C	40.260.030
b. Government facilities ⁴	C ¹	C ¹	C ¹	
7. Resource Activities.				
a. Agricultural and forestry, including any accessory buildings and activities	P	P	P	40.260.080
b. Silviculture	P	P	P	40.260.080
c. Commercial uses supporting agricultural and forestry resource uses	p ²	p ²	p ²	
d. Housing for temporary workers	P	P	P	40.260.105
8. Other.				

Table 40.210.020-1. Uses				
	R-20	R-10	R-5	Special Standards
a. Private use landing strips for aircraft and heliports	C	C	C	40.260.170
b. Solid waste handling and disposal sites	C	C	C	40.260.200
c. Utilities, structures and uses including but not limited to utility substations, pump stations, wells, watershed intake facilities, gas and water transmission lines	P	P	P	40.260.240
d. Wireless communications facilities	P/C ³	P/C ³	P/C ³	40.260.250
e. Cemeteries and mausoleums, crematoria, columbaria, and mortuaries within cemeteries; provided, that no crematoria is within two hundred (200) feet of a lot in a residential district.	C	C	C	
f. Temporary uses	P	P	P	40.260.220
g. Electric vehicle infrastructure	P	P	P	40.260.075
h. Medical marijuana collective gardens	X	X	X	
i. Marijuana-related facilities	X	X	X	

1
2
3
4
5
6
7
8

¹ Government facilities necessary to serve the area outside urban growth boundaries, including fire stations, ambulance dispatch facilities and storage yards, warehouses, or similar uses.

² Commercial uses supporting agricultural and forestry resource uses, such as packing, first stage processing and processing which provides value added to resource products.

³ See Table 40.260.250-1.

⁴ Once a property has been developed as a public facility, a docket is required to change the comprehensive plan designation from the current zone to the Public Facilities zone.

1 (Amended: Ord. 2003-12-15; Ord. 2005-04-12; Ord. 2007-06-05; Ord. 2010-08-06; Ord. 2010-10-02; Ord.
2 2011-03-09; Ord. 2011-06-14; Ord. 2011-08-08; Ord. 2011-12-09; Ord. 2012-02-03; Ord. 2012-02-08; Ord.
3 2012-06-02; Ord. 2012-12-23; Ord. 2013-07-08; Ord. 2014-05-07; Ord. 2014-11-02; Ord. 2016-06-12; Ord.
4 2018-01-09)

5 ***

6 **40.210.030 Rural Center Residential Districts (RC-2.5, RC-1)**

7 A. Purpose.

8 The rural center residential zones are to provide lands for residential living in the rural centers at densities
9 consistent with the comprehensive plan. These districts are only permitted in the designated rural centers. Natural
10 resource activities such as farming and forestry are allowed to occur as small-scale activities in conjunction with the
11 residential uses in the area. These areas are subject to normal and accepted forestry and farming practices.

12 (Amended: Ord. 2018-01-09)

13 B. Location Criteria.

14 These zoning districts are only permitted within the designated rural centers adopted as part of the Clark County
15 comprehensive plan in areas with a comprehensive plan designation of rural center residential.

16 (Amended: Ord. 2018-01-09)

17 C. Uses.

18 The uses set out in Table 40.210.030-1 are examples of uses allowable in rural center residential zone districts.
19 The appropriate review authority is mandatory.

- 20 • “P” – Uses allowed subject to approval of applicable permits.
- 21 • “R/A” – Uses permitted upon review and approval as set forth in Section 40.520.020.
- 22 • “C” – Conditional uses which may be permitted subject to the approval of a conditional use permit as set forth in
23 Section 40.520.030.
- 24 • “X” – Uses specifically prohibited.

25 Where there are special use standards or restrictions for a listed use, the applicable code section(s) in Chapter 40.260,
26 Special Uses and Standards, or other applicable chapter is noted in the “Special Standards” column.

Table 40.210.030-1. Uses			
	RC-1	RC-2.5	Special Standards
1. Residential.			
a. Single-family dwellings and accessory buildings, including 1 guest house	P	P	40.260.010
b. Family day care centers	P	P	40.260.160
c. Adult family homes	P	P	40.260.190
d. Home business – Type I	P	P	40.260.100
e. Home business – Type II	R/A	R/A	40.260.100

Table 40.210.030-1. Uses			
	RC-1	RC-2.5	Special Standards
f. Bed and breakfast establishments (up to 2 guest bedrooms)	P	P	40.260.050
g. Bed and breakfast establishments (3 or more guest bedrooms)	P	P	40.260.050
h. Country inns of historic significance	C	C	
i. Garage sales	P	P	40.260.090
j. Residential care homes	C	C	40.260.180
k. Temporary dwellings	P	P	40.260.210
l. Staffed residential homes	C	C	40.260.205
m. Residential care facilities (on parcels 2.5 acres or greater)	C	C	40.260.180
2. Services, Business.			
a. Commercial nurseries predominantly marketing locally produced plants and associated landscaping materials	P	P	
b. Roadside farm stand	P	P	40.260.025
c. Agricultural market	P	P	40.260.025
d. Veterinary clinics	C	C	
e. Commercial kennels on a parcel or parcels 5 acres or more	R/A	R/A	40.260.110
f. Private kennels	P	P	40.260.110
g. Animal boarding and day use facilities	P	P	40.260.040
h. Dental and medical offices	C	C	
3. Services, Amusement.			
a. Publicly owned recreational facilities, services, parks and playgrounds ³	P	P	40.260.157
b. Parks ³	P	P	40.260.157
c. Private recreation facilities, such as country clubs and golf courses, including such intensive commercial	C	C	

Table 40.210.030-1. Uses			
	RC-1	RC-2.5	Special Standards
recreational uses as golf driving range, race track, amusement park, paintball facilities, or gun club			
d. Golf courses	X	X	
e. Equestrian facility on parcels less than 5 acres	C	C	40.260.040
f. Equestrian facility on parcels 5 acres or greater	P	P	40.260.040
g. Equestrian events center	C	C	40.260.040
h. Outdoor public entertainments, amusements and assemblies	R/A	R/A	Chapter 5.32
4. Services, Membership Organization.			
a. Churches	C	C	
5. Services, Educational. ²			
a. Public or private schools, but not including business, dancing or technical schools. ²	C	C	40.260.160
6. Public Service and Facilities. ³			
a. Ambulance dispatch facilities ³	C	C	40.260.030
b. Government facilities ³	C ¹	C ¹	
7. Resource Activities.			
a. Agricultural and forestry, including any accessory buildings and activities	P	P	40.260.080
b. Silviculture	P	P	40.260.080
8. Other.			
a. Utilities, structures and uses including but not limited to utility substations, pump stations, wells, watershed intake facilities, gas and water transmission lines	P	P	40.260.240
b. Solid waste handling and disposal	C	C	40.260.200

Table 40.210.030-1. Uses			
	RC-1	RC-2.5	Special Standards
sites			
c. Wireless communications facilities	P/C ²	P/C ²	40.260.250
d. Cemeteries and mausoleums, crematoria, columbaria, and mortuaries within cemeteries; provided, that no crematoria is within two hundred (200) feet of a lot in a residential district	X	X	
e. Temporary uses	P	P	40.260.220
f. Electric vehicle infrastructure	P	P	40.260.075
g. Medical marijuana collective gardens	X	X	
h. Marijuana-related facilities	X	X	

1
2
3
4
5
6
7
8
9

¹ Government facilities necessary to serve the area outside urban growth boundaries, including fire stations, ambulance dispatch facilities and storage yards, warehouses, or similar uses.

² See Table 40.260.250-1.

³ Once a property has been developed as a public facility, a docket is required to change the comprehensive plan designation from the current zone to the Public Facilities zone.

(Amended: Ord. 2003-12-15; Ord. 2005-04-12; Ord. 2007-06-05; Ord. 2011-03-09; Ord. 2011-06-14; Ord. 2011-08-08; Ord. 2011-12-09; Ord. 2012-02-03; Ord. 2012-02-08; Ord. 2012-06-02; Ord. 2012-07-03; Ord. 2013-07-08; Ord. 2014-05-07; Ord. 2014-11-02; Ord. 2016-03-11; Ord. 2016-06-12; Ord. 2018-01-09)

10

11 **40.210.050 Rural Commercial Districts (CR-1, CR-2)**

12 A. Purpose.

13 The CR-1 and CR-2 districts are intended to provide for the location of businesses and services that are sized to
 14 serve the rural community. These commercial areas are located in areas designated as rural commercial on the
 15 comprehensive plan map either within rural centers (CR-2) or in other areas of existing commercial activity in the
 16 rural area outside rural centers (CR-1). They should be designed to complement and support the rural environment
 17 without creating land use conflicts.

18 (Amended: Ord. 2018-01-09)

19 B. Uses.

20 The uses set out in Table 40.210.050-1 are examples of uses allowable in the various zone districts. The
 21 appropriate review authority is mandatory.

- 22 • “P” – Uses allowed subject to approval of applicable permits.
- 23 • “R/A” – Uses permitted upon review and approval as set forth in Section 40.520.020.

- 1 • “C” – Conditional uses which may be permitted subject to the approval of a conditional use permit as set forth in
2 Section 40.520.030.
- 3 • “X” – Uses specifically prohibited.
- 4 Where there are special use standards or restrictions for a listed use, the applicable code section(s) in Chapter 40.260,
5 Special Uses and Standards, or other applicable chapter is noted in the “Special Standards” column.

Table 40.210.050-1. Uses			
	CR-1	CR-2	Special Standards
1. Residential Uses. Residential uses are only permitted in commercial zones when integrated with the predominant use of the site as commercial and occupying less than fifty percent (50%) of the floor area of the project. The residential uses must be constructed following or in conjunction with the commercial aspects of the proposal.			
a. Medium density (integrated multifamily/commercial or mixed use structure not to exceed 22 residential units per acre)	X	X	
b. High density (integrated multifamily/commercial or mixed use structure not to exceed 43 residential units per acre)	X	X	
c. Existing residences without any increase in density	P	P	
d. Home business – Type I	P	P	40.260.100
e. Home business – Type II	R/A	R/A	40.260.100
f. Bed and breakfast establishments (up to 2 guest bedrooms)	R/A ¹	P	40.260.050
g. Bed and breakfast establishments (3 or more guest bedrooms)	C ¹	C ¹	40.260.050
h. Temporary dwellings	P	P	40.260.210
i. One (1) single-family residence in conjunction with a use permitted outright or by conditional use	P	P	
j. Assisted living facilities	P	P	40.260.190
k. Adult family homes (in existing single-family dwellings or duplexes only)	P	P	40.260.190
2. Retail Sales – Food.			
a. Markets in excess of 25,000 square feet gross floor area	X	X	

Table 40.210.050-1. Uses			
	CR-1	CR-2	Special Standards
b. Markets – 5,000 to 25,000 square feet of gross floor area	C ¹	P	
c. Markets – < 5,000 square feet of gross floor area	P	P	
d. Bakery – primarily retail outlet (> 10,000 square feet of gross floor area)	X	X	
e. Bakery – primarily retail outlet (< 10,000 square feet of gross floor area)	P	P	
3. Retail Sales – General.			
a. General retailer (over 200,000 square feet gross floor area)	X	X	
b. General retailer (100,000 – 200,000 square feet)	X	X	
c. General retailer (25,000 – 100,000 square feet gross floor area)	X	X	
d. General retailer (under 25,000 square feet gross floor area)	X	P	
e. Single purpose/specialty retailers (less than 10,000 square feet gross floor area)	P	P	
f. Single purpose/specialty retailers (10,000 – 25,000 square feet gross floor area)	X	C ¹	
g. Single purpose/specialty retailers (greater than 25,000 square feet gross floor area)	X	X	
h. Yard and garden supplies, including nurseries	P	P	
4. Retail Sales – Restaurants, Drinking Places.			
a. Restaurants, with associated drinking places, alcoholic beverages	C ¹	P	
b. Drinking places, alcoholic beverages (with or without	C ¹	C ¹	

Table 40.210.050-1. Uses			
	CR-1	CR-2	Special Standards
entertainment)			
5. Retail Sales and Services – Automotive and Related.			
a. Motor vehicle dealers, new and used, including auto, truck trailer, boat, recreational vehicles and equipment	X	C ¹	
b. Quick vehicle servicing	X	C ¹	
c. Filling station	C ¹	C ¹	
d. Motorcycles	X	C ¹	
e. Manufactured home sales	X	X	
f. Car washes	X	C ¹	
g. Vehicle rental or repair including auto, truck trailer, boat, and recreational vehicles			
(1) Located entirely within an enclosed building	C ¹	C ¹	
(2) Including outside storage or repair	X	C ¹	
h. Commercial off-street parking facilities	X	X	
i. Vehicle towing and storage services	X	C ¹	
j. Transportation terminals			
(1) Freight	X	C ¹	
(2) People	P	P	
k. Electric vehicle infrastructure	P	P	40.260.075
6. Retail Sales – Building Material and Farm Equipment.			
a. Lumber and other building materials stores and yards, with only incidental cutting and planing of products sold	C ¹	C ¹	
b. Heating and plumbing equipment, including incidental fabrication (operated	X	C ¹	

Table 40.210.050-1. Uses			
	CR-1	CR-2	Special Standards
entirely within an enclosed building)			
c. Hardware, home repair and supply stores (over 100,000 square feet gross floor area)	X	X	
d. Hardware, home repair and supply stores (25,000 to 100,000 square feet gross floor area)	X	X	
e. Hardware, home repair and supply stores (under 25,000 square feet gross floor area)	X	P	
f. Farm equipment and implement dealer	P	P	
g. Hay, grain, and feed stores	P	P	
7. Retail Sales – Products. (Finished product retailers with primary fabrication or assembly on site. Within an entirely enclosed building.)			
a. Uses of < 5,000 square feet gross floor area	C ¹	C ¹	
b. Uses of 5,000 – 25,000 square feet gross floor area	X	C ¹	
c. Uses of 25,000 square feet gross floor area or greater	X	X	
8. Services – Personal.			
a. Self-service laundries, dry cleaning, including pressing, alteration, garment and accessory repair, excluding industrial cleaning services	C ¹	P	
b. Barber and beauty shops	P	P	
c. Clothing rental establishments	X	X	
d. Mortuaries	C ¹	C ¹	
9. Services – General.			
a. Duplicating, addressing, blueprinting, photocopying, mailing, and stenographic services (< 2,500 square	P	P	

Table 40.210.050-1. Uses			
	CR-1	CR-2	Special Standards
feet)			
b. Duplicating, addressing, blueprinting, photocopying, mailing, and stenographic services (> 2,500 square feet)	X	X	
c. Office equipment and home appliance rental, service and repair agencies	X	C ¹	
d. Printing, publishing and lithographic shops	X	C ¹	
e. Services to buildings (including dwellings), cleaning and exterminating	X	X	
f. Moving and storage	X	X	
g. Mini-storage warehouse	X	X	
(1) Accessory caretaker, security or manager residence when incorporated as an integral part of the mini-storage warehouse	X	X	
h. Auction barns	C ¹	C ¹	
i. Branch banks	C ¹	P	
j. Event facilities (< 10,000 square feet)	X	P	
k. Event facilities (10,000 to 50,000 square feet)	X	X	
l. Event facilities (> 50,000 square feet)	X	X	
m. RV storage	X	X	
n. Security and patrol services (< 10,000 square feet)	X	P	
o. Commercial kennels on a parcel or parcels 5 acres or more	R/A	R/A	40.260.110
p. Private kennels	P	P	40.260.110
q. Animal boarding and day use facilities	P	P	40.260.040
r. Equestrian facility on parcels less than 5	C	C	40.260.040

Table 40.210.050-1. Uses			
	CR-1	CR-2	Special Standards
acres			
s. Equestrian facility on parcels 5 acres or greater	P	P	40.260.040
t. Equestrian events center	C	C	40.260.040
10. Services – Lodging Places.			
a. Hotels/motels	X	X	
b. Recreational vehicle parks and campgrounds	X	C ¹	
11. Services – Medical and Health.			
a. Hospitals	X	X	
b. Outpatient clinics	X	C ¹	
c. Medical laboratories	X	X	
d. Sanitaria, convalescent and rest homes	X	X	
e. Orthopedic equipment and supplies, rental, sales and services	X	X	
f. Animal hospitals and veterinary clinics			
(1) Outside animal activities	C ¹	C ¹	
(2) Inside animal activities only	C ¹	C ¹	
g. Ambulance services ⁷	P	P	
h. Residential care homes	C ¹	C ¹	
i. Residential and congregate care facilities	X	X	
j. Opiate substitution treatment facilities	X	X	40.260.165
12. Services – Professional Office.			
a. Professional offices (< 10,000 square feet gross floor area)	C ¹	P	
b. Professional offices (> 10,000 square feet gross floor area)	X	C ¹	

Table 40.210.050-1. Uses			
	CR-1	CR-2	Special Standards
c. Artists/photographic studios	C ¹	C ¹	
13. Services – Amusement.			
a. Amusement centers	X	X	
b. Bowling alleys, billiard and pool parlors, and video arcades	X	X	
c. Skating rinks, ice and/or roller	X	X	
d. Indoor paintball facilities	X	X	
e. Outdoor paintball facilities	X	X	
f. Theaters, indoor	X	X	
g. Drive-in theaters, stadium and arena facilities	X	X	
h. Athletic, health and racket clubs (< 5,000 square feet of gross floor area)	P	P	
i. Athletic, health and racket clubs (< 10,000 and > 5,000 square feet of gross floor area)	X	X	
j. Athletic, health and racket clubs (> 10,000 square feet of gross floor area)	X	X	
k. Circuses, carnivals, or amusement rides	R/A ¹	R/A ¹	
14. Services – Educational. ⁷			
a. Nursery schools, preschools	C	C	40.260.160
b. Day care facilities consistent with Chapter 388-73 WAC ²	P	P	40.260.160
c. Libraries (< 2,500 square feet gross floor area) ⁷	P	P	
d. Libraries (> 2,500 square feet gross floor area) ⁷	X	C	
e. Vocational schools	X	X	

Table 40.210.050-1. Uses			
	CR-1	CR-2	Special Standards
f. Automobile driving schools (< 5,000 square feet)	P	P	
g. Artistic studios and schools including but not limited to dance, music and martial arts (< 5,000 square feet)	P	P	
h. Artistic studios and schools including but not limited to dance, music and martial arts (> 5,000 square feet)	X	X	
i. Public parks, parkways, recreation facilities, trails and related facilities ⁷	P	P	
j. Parks ⁷	P	P	40.260.157
k. Public/private educational institutions ⁷	C ¹	C ¹	
l. Outdoor team sports fields	P	X	
15. Services – Membership Organizations.			
a. Business, professional and religious (not including churches)	X	X	
b. Civic, social, fraternal, charitable, labor and political (< 5,000 square feet)	P	P	
c. Civic, social, fraternal, charitable, labor and political (> 5,000 square feet)	C ¹	C ¹	
d. Churches	C ¹	C ¹	
16. Distribution Facilities. (In conjunction with a permitted use, all activities, except vehicle storage, located entirely within an enclosed building)			
a. Distribution facilities of less than 25,000 square feet gross floor area	X	X	
b. Distribution facilities of between 25,000 and 50,000 square feet gross floor area	X	X	
17. Public Services and Facilities. ⁷			

Table 40.210.050-1. Uses			
	CR-1	CR-2	Special Standards
a. Buildings entirely dedicated to public services, such as City Hall, police and fire substations ⁷	C ¹	C ¹	
b. Sewer, water and utility transmission lines	P	P	40.260.240
c. Wireless communications facilities	P/C ⁶	P/C ⁶	40.260.250
d. Zoos, museums, historic and cultural exhibits and the like	C ¹	C ¹	
e. U.S. Post Offices ⁷	P	P	
f. Public transit facilities including park and ride facilities ⁷	P	P	
18. Resource Activities.			
a. Agriculture	P	P	40.260.040
b. Silviculture	P	P	40.260.080
c. Roadside farm stand	P	P	40.260.025
d. Agricultural market	P	P	40.260.025
19. Accessory Uses and Activities.			
a. On-site hazardous waste treatment and storage facilities, subject to state siting criteria (RCW 70.105.210)	P	P	
b. Drive-through, drive-in or drive-up facilities	P	R/A ¹	
c. Open air activities			
(1) Open air display of plants and produce in conjunction with a permitted use ²	P	P	
(2) Open air storage of materials ³	X	X	
(3) Open air work activities such as restaurants, portable walk-up vendors such as espresso carts,	P	P	

Table 40.210.050-1. Uses			
	CR-1	CR-2	Special Standards
flower stands and food stands, plant nurseries and other uses generally conducted outside in conjunction with a permitted commercial use, unless otherwise prohibited by this title ⁴			
(4) Open air storage of company vehicles, such as cars and light duty trucks, in conjunction with a permitted use	P ⁵	P ⁵	
20. Other Uses.			
a. Temporary uses	P	P	40.260.220
b. Private use heliports	X	X	40.260.170
c. Solid waste handling and disposal sites	C ¹	C ¹	40.260.200
d. Medical marijuana collective gardens	X	X	
e. Marijuana-related facilities	X	X	
f. Contractors' offices, storage buildings, and storage yards	P	P	40.320.010(D)

1
2
3
4
5
6
7
8
9
10
11
12
13
14

¹ In addition to the requirements of Sections 40.520.020 or 40.520.030, the applicant shall submit detailed information that permits the review authority to make findings that:

- a. The proposed use will support the natural resource activities and/or the needs of the rural community;
- b. The proposed use is limited in size to serve primarily the surrounding rural community and does not require or create the need for urban levels of service for water, sewer and transportation; and
- c. The proposed use is primarily for convenience and service needs necessary to support natural resource activities and/or the rural community and will not cause adverse impacts on surrounding natural resource activities.

² These areas must be identified and approved on the site plan.

³ Such areas must be located behind buildings or to the rear of the site and away from street frontages and fully screened with landscaping to the L-4 standard.

- 1 Where there are special use standards or restrictions for a listed use, the applicable code section(s) in Chapter 40.260,
- 2 Special Uses and Standards, or other applicable chapter is noted in the “Special Standards” column.

Table 40.220.010-1. Uses						
	R1-20	R1-10	R1-7.5	R1-6	R1-5	Special Standards
1. Residential.						
a. Single-family detached dwellings	P	P	P	P	P	
b. Accessory uses and structures normal to a residential environment	P	P	P	P	P	40.260.010
c. Accessory dwelling units	R/A	R/A	R/A	R/A	R/A	40.260.020
d. Duplex dwellings	X	X	X	P ¹	P ¹	
e. Family day care centers	P	P	P	P	P	40.260.160
f. Adult family homes	P	P	P	P	P	40.260.190
g. Home business – Type I	P	P	P	P	P	40.260.100
h. Home business – Type II	R/A	R/A	R/A	R/A	R/A	40.260.100
i. Bed and breakfast establishments (up to 2 guest bedrooms)	R/A	R/A	R/A	R/A	R/A	40.260.050
j. Bed and breakfast establishments (3 or more guest bedrooms)	C	C	C	C	C	40.260.050
k. Garage sales	P	P	P	P	P	40.260.090
l. Manufactured home parks	X	X	X	X	X	
m. Residential P.U.D.	R/A	R/A	R/A	R/A	R/A	40.520.080
n. Single-family attached dwelling units (townhouses)	R/A ²	R/A ²	R/A ²	R/A ²	R/A ²	40.260.155 40.520.080
o. Zero lot-line developments	X	X	R/A	R/A	R/A	40.260.260
p. Residential care homes and facilities	C	C	C	C	C	40.260.180

Table 40.220.010-1. Uses						
	R1-20	R1-10	R1-7.5	R1-6	R1-5	Special Standards
q. Temporary dwellings	P	P	P	P	P	40.260.210
r. Cottage housing	X	X	P	P	P	40.260.073
s. Staffed residential homes	C	C	C	C	C	40.260.205
2. Services, Business.						
a. Temporary modular tract sales and construction offices	P	P	P	P	P	
b. Model homes	P	P	P	P	P	40.260.175
c. Roadside farm stand	P	P	P	P	P	40.260.025
d. Agricultural market	P	P	P	P	P	40.260.025
3. Services, Amusement.						
a. Private recreation facilities	C ³	C ³	C ³	C ³	C ³	
b. Circuses, carnivals or amusement rides	R/A	R/A	R/A	R/A	R/A	
4. Services, Membership Organization.						
a. Churches	C	C	C	C	C	40.260.070
5. Services, Educational.†						
a. Commercial day care centers‡	C	C	C	C	C	40.260.160
b. Grade K – 5 public and private schools, including preschools‡	P	P	P	P	P	40.260.160
c. Grade 6 – 12 public and private schools‡	C	C	C	C	C	
d. Business, dancing and technical schools‡	X	X	X	X	X	
e. Public park and public recreational facilities‡	P	P	P	P	P	40.260.157

Table 40.220.010-1. Uses						
	R1-20	R1-10	R1-7.5	R1-6	R1-5	Special Standards
f. Parks ⁷	P	P	P	P	P	40.260.157
6. Public Service and Facilities. ⁷						40.230.090
a. Ambulance dispatch facilities ⁷	C	C	C	C	C	40.260.030
b. Government facilities ⁷	C ⁴	C ⁴	C ⁴	C ⁴	C ⁴	
7. Resource Activities.						
a. Agricultural	P	P	P	P	P	40.260.040
b. Silviculture	P	P	P	P	P	40.260.080
8. Other.						
a. Cemeteries and mausoleums	C ⁵	C ⁵	C ⁵	C ⁵	C ⁵	
b. Utilities, other than wireless communications facilities	P	P	P	P	P	40.260.240
c. Solid waste handling and disposal sites	C	C	C	C	C	40.260.200
d. Wireless communications facilities	P/C ⁶	P/C ⁶	P/C ⁶	P/C ⁶	P/C ⁶	40.260.250
e. Temporary uses	P	P	P	P	P	40.260.220
f. Electric vehicle infrastructure	P	P	P	P	P	40.260.075
g. Medical marijuana collective gardens	X	X	X	X	X	
h. Marijuana-related facilities	X	X	X	X	X	

1
2
3
4
5
6
7
8
9

¹Duplexes permitted on corner lots.

²Attached single-family dwellings allowed in PUD development only.

³Including golf courses and country clubs, but not including such intensive recreation uses as a golf driving range (unless within a golf course), race track, amusement park or gun club.

⁴Not including storage or repair yards, warehouses, or similar uses.

⁵Including crematoria, columbaria, and mortuaries within cemeteries; provided, that no crematorium is within two hundred (200) feet of a lot in a residential district.

⁶See Table 40.260.250-1.

- 1 • “X” – Uses specifically prohibited.
- 2 Where there are special use standards or restrictions for a listed use, the applicable code section(s) in Chapter 40.260,
- 3 Special Uses and Standards, or other applicable chapter is noted in the “Special Standards” column.

Table 40.220.020-1. Uses											
	R-12	R-18	R-22	R-30	R-43	OR-15	OR-18	OR-22	OR-30	OR-43	Special Standards
1. Residential.											
a. Accessory uses and structures normal to a residential environment	P	P	P	P	P	P	P	P	P	P	40.260.010
b. Accessory dwelling units	R/A ¹	R/A ¹	R/A ¹	R/A ¹	R/A ¹	R/A ¹	R/A ¹	R/A ¹	R/A ¹	R/A ¹	40.260.020
c. Boarding houses	R/A	R/A	P	P	P	P	P	P	P	P	
d. Duplex dwellings	P	P	P	P	P	P	P	P	P	P	
e. Multifamily dwellings	P	P	P	P	P	P	P	P	P	P	40.260.150
f. Existing residential use	P	P	P	P	P	P	P	P	P	P	
g. Family day care centers	p ²	p ²	p ²	p ²	p ²	p ²	p ²	p ²	p ²	p ²	40.260.160
h. Adult family homes	P	P	P	P	P	P	P	P	P	P	40.260.190
i. Home business – Type I	P	P	P	P	P	P	P	P	P	P	40.260.100
j. Home business – Type II	R/A	R/A	R/A	R/A	R/A	R/A	R/A	R/A	R/A	R/A	40.260.100
k. Bed and breakfast establishments (up to 2 guest bedrooms)	R/A	R/A	R/A	R/A	R/A	R/A	R/A	R/A	R/A	R/A	40.260.050
l. Bed and breakfast establishments (3 or more guest bedrooms)	C	C	C	C	C	C	C	C	C	C	40.260.050
m. Garage sales	P	P	P	P	P	P	P	P	P	P	40.260.090
n. Manufactured home parks	R/A	R/A	R/A	R/A	R/A	R/A	R/A	R/A	R/A	R/A	40.260.140
o. Residential P.U.D.	R/A	R/A	R/A	R/A	R/A	R/A	R/A	R/A	R/A	R/A	40.520.020 40.520.080
p. Assisted living facilities	P	P	P	P	P	P	P	P	P	P	40.260.190
q. Single-family attached dwelling units (townhouses)	R/A	R/A	R/A	R/A	R/A	R/A	R/A	R/A	R/A	R/A	40.260.155
r. Single-family detached dwellings	R/A	R/A	R/A	X	X	R/A	R/A	R/A	X	X	40.260.155
s. Residential care homes and facilities	C	C	C	C	C	C	C	C	C	C	40.260.180

Table 40.220.020-1. Uses											
	R-12	R-18	R-22	R-30	R-43	OR-15	OR-18	OR-22	OR-30	OR-43	Special Standards
t. Cottage housing	P	P	P	X	X	P	P	P	X	X	40.260.073
u. Staffed residential homes	C	C	C	C	C	C	C	C	C	C	40.260.205
2. Retail Sales – Restaurants, Drinking Places.											
a. Restaurants within a residential or office complex	X	X	X	X	X	C	C	C	P	P	
3. Service, Business.											
a. Mini-storage warehouse	X	X	X	X	X	C	C	C	C	C	
i. Accessory caretaker, security or manager residence when incorporated as an integral part of the mini-storage warehouse	X	X	X	X	X	C	C	C	C	C	
b. Temporary modular tract sales and construction offices	P	P	P	P	P	P	P	P	P	P	
c. Model homes	P	P	P	P	P	P	P	P	P	P	40.260.175
d. Roadside farm stand	P	P	P	P	P	P	P	P	P	P	40.260.025
e. Agricultural market	P	P	P	P	P	P	P	P	P	P	40.260.025
4. Services, Medical and Health.											
a. Congregate care facilities	C	C	C	C	C	C	C	C	C	C	
b. Nursing or convalescent homes	C	C	C	C	C	C	C	C	C	C	40.260.190
c. Hospitals	X	X	X	X	X	X	X	X	C	C	
d. Veterinary clinics	X	X	X	X	X	X	X	C	P	P	
5. Services, Professional Office.											
a. Business/Professional offices	X	X	X	X	X	P	P	P	P	P	
b. Medical/Dental clinics	X	X	X	X	X	P	P	P	P	P	
6. Services, Amusement.											
a. Private	C	C	C	C	C	C	C	C	C	C	

Table 40.220.020-1. Uses											
	R-12	R-18	R-22	R-30	R-43	OR-15	OR-18	OR-22	OR-30	OR-43	Special Standards
recreation facilities											
b. Circuses, carnivals, or amusement rides	R/A	R/A	R/A	R/A	R/A	R/A	R/A	R/A	R/A	R/A	
7. Services, Membership Organization.											
a. Churches	C	C	C	C	C	C	C	C	C	C	40.260.070
b. Clubs, lodges and charitable institutions	C	C	C	C	C	C	C	C	C	C	40.260.070
8. Services, Educational.†											
a. Commercial day care centers ⁴	C	C	C	C	C	C	C	C	C	C	40.260.160
b. Grade K through 5 public or private schools, including preschools.†	P	P	P	P	P	P	P	P	P	P	
c. Grade 6 through college, public or private schools.†	C	C	C	C	C	C	C	C	C	C	
d. Public park and public recreational facilities ⁴	P	P	P	P	P	P	P	P	P	P	40.260.157
e. Parks ⁴	P	P	P	P	P	P	P	P	P	P	40.260.157
f. Business, dancing and technical schools.†	X	X	X	X	X	P	P	P	P	P	
9. Public Service and Facilities. ⁴											40.230.090
a. Ambulance dispatch facilities ⁴	C	C	C	C	C	C	C	C	C	C	40.260.030
b. Governmental structures including fire stations, post offices, etc. ⁴	C	C	C	C	C	C	C	C	C	C	
10. Resource Activities.											
a. Agricultural	P	P	P	P	P	P	P	P	P	P	40.260.040
b. Silviculture	P	P	P	P	P	P	P	P	P	P	40.260.080
11. Other.											
a. Cemeteries and mausoleums	C	C	C	C	C	C	C	C	C	C	
b. Private use heliports	X	X	X	X	X	C	C	C	C	C	40.260.170
c. Utilities, other than wireless communications facilities	P	P	P	P	P	P	P	P	P	P	40.260.240

Table 40.220.020-1. Uses											
	R-12	R-18	R-22	R-30	R-43	OR-15	OR-18	OR-22	OR-30	OR-43	Special Standards
d. Solid waste handling and disposal sites	C	C	C	C	C	C	C	C	C	C	40.260.200
e. Wireless communications facilities	P/C ³	P/C ³	P/C ³	P/C ³	P/C ³	P/C ³	P/C ³	P/C ³	P/C ³	P/C ³	40.260.250
f. Temporary uses	P	P	P	P	P	P	P	P	P	P	40.260.220
g. Electric vehicle infrastructure	P	P	P	P	P	P	P	P	P	P	40.260.075
h. Medical marijuana collective gardens	X	X	X	X	X	X	X	X	X	X	
i. Marijuana-related facilities	X	X	X	X	X	X	X	X	X	X	

1
2
3
4
5
6
7
8
9
10
11
12
13
14
15
16
17
18
19
20
21
22
23
24
25
26
27

¹ An accessory dwelling unit may be allowed on any multifamily zoned lot developed with an existing single-family dwelling, except as noted in Section 40.260.020. Type I site plan review is required.

² Only in single-family residences.

³ See Table 40.260.250-1.

⁴ Once a property has been developed as a public facility, a docket is required to change the comprehensive plan designation from the current zone to the Public Facilities zone.

(Amended: Ord. 2004-06-11; Ord. 2004-09-02; Ord. 2005-04-12; Ord. 2006-05-01; Ord. 2007-06-05; Ord. 2007-11-13; Ord. 2010-08-06; Ord. 2011-06-14; Ord. 2011-08-08; Ord. 2011-12-09; Ord. 2012-02-03; Ord. 2012-02-08; Ord. 2012-06-02; Ord. 2013-07-08; Ord. 2014-05-07; Ord. 2014-11-02; Ord. 2016-06-12; Ord. 2018-01-09; Ord. 2018-10-02)

40.230 COMMERCIAL, BUSINESS, MIXED USE AND INDUSTRIAL DISTRICTS

40.230.010 Commercial Districts (NC, CC, GC)

A. Purpose.

1. Neighborhood Commercial (NC) District. These commercial areas of limited size are intended to provide for the convenience shopping needs of the immediate neighborhood. This district is permitted under the neighborhood commercial and mixed use comprehensive plan designations.
2. Community Commercial (CC) District. These commercial areas are intended to provide for the regular shopping and service needs for several adjacent neighborhoods. This district is only permitted in areas designated as community commercial or mixed use on the comprehensive plan.
3. General Commercial (GC) District. These commercial areas provide a full range of goods and services necessary to serve large areas of the county and the traveling public. This district is limited to the general commercial comprehensive plan designation.

(Amended: Ord. 2008-12-15)

1 B. Definitions.

2 For the purposes of this section, the following definitions shall apply:

3 1. Streets. In commercial zones, the definition of “street” shall be limited to public rights-of-way.

4 C. Uses.

5 The uses set out in Table 40.230.010-1 are examples of uses allowable in the various zone districts. The
6 appropriate review authority is mandatory.

7 • “P” – Uses allowed subject to approval of applicable permits.

8 • “R/A” – Uses permitted upon review and approval as set forth in Section 40.520.020.

9 • “C” – Conditional uses which may be permitted subject to the approval of a conditional use permit as set forth in
10 Section 40.520.030.

11 • “X” – Uses specifically prohibited.

12 Where there are special use standards or restrictions for a listed use, the applicable code section(s) in Chapter 40.260,
13 Special Uses and Standards, or other applicable chapter is noted in the “Special Standards” column.

Table 40.230.010-1. Uses				
	NC	CC	GC	Special Standards
1. Residential Uses. Residential uses are only permitted above the ground floor in commercial zones except for an accessory caretaker, security or manager, or owner residence. The residential uses must be constructed following or in conjunction with the commercial aspects of the proposal. For the purposes of subsection (1)(a) of this table, “commercial uses” are those uses listed in subsections (2), (3), (4), (7), (8), (9), (10), (11), (12), (13), (14), (15) and (18) of this table.				
a. Residential (integrated multifamily/commercial or mixed use structure.)	P	P	P	40.260.150
b. Existing residences without any increase in density, including accessory uses and structures normal to a residential environment. Replacement of such structures requires county approval prior to the removal of the existing structure(s) and is subject to time limits regarding the replacement.	P	P	P	40.260.010
c. Adult family homes (in existing single-family dwellings or duplexes only)	P	P	P	40.260.190
d. Home business – Type I	P	X	X	40.260.100
e. Home business – Type II	P	X	X	40.260.100
f. Bed and breakfast establishments	P	P	P	40.260.050

Table 40.230.010-1. Uses				
	NC	CC	GC	Special Standards
g. Temporary dwellings	P	X	X	40.260.210
h. One (1) single-family residence for an accessory caretaker, security or manager, or owner residence in conjunction with a use permitted outright or by conditional use	P	P	P	
i. Assisted living facilities	P	P	P	40.260.190
2. Retail Sales – Food.				
a. Markets greater than 25,001 square feet gross floor area	X	P	P	
b. Markets less than or equal to 25,000 square feet of gross floor area	P	P	P	
c. Bakery – primarily retail outlet (greater than 10,001 square feet of gross floor area)	X	P	P	
d. Bakery – primarily retail outlet (less than or equal to 10,000 square feet of gross floor area)	P	P	P	
3. Retail Sales – General.				
a. General retailer (greater than 100,001 square feet gross floor area)	X	P	P	
b. General retailer (25,001 – 100,000 square feet gross floor area)	X	P	P	
c. General retailer (less than or equal to 25,000 square feet gross floor area)	P	P	P	
d. Single purpose/specialty retailers (greater than 10,001 square feet gross floor area)	X	P	P	
e. Single purpose/specialty retailers (less than or equal to 10,000 square feet gross floor area)	P	P	P	
f. Yard and garden supplies, including	P	P	P	

Table 40.230.010-1. Uses				
	NC	CC	GC	Special Standards
nurseries				
4. Retail Sales – Restaurants, Drinking Places.				
a. Restaurants, with associated drinking places, alcoholic beverages	P	P	P	
b. Drinking places, alcoholic beverages (with or without entertainment)	C	P	P	
5. Retail Sales and Services – Automotive and Related.				
a. Motor vehicle dealers, new and used, including auto, truck trailer, boat, recreational vehicles and equipment	X	P	P	
b. Quick vehicle servicing	X	P	P	
c. Filling station	P	P	P	
d. Motorcycles	X	P	P	
e. Manufactured home sales	X	X	P	
f. Car washes	X	P	P	
g. Vehicle rental or repair including auto, truck trailer, boat, and recreational vehicles				
(1) Located entirely within an enclosed building	X	P	P	
(2) Including outside storage or repair	X	C	P	
h. Commercial off-street parking facilities	X	P	P	
i. Vehicle towing and storage services	X	X	P	
j. Transportation terminals				
(1) People	P	P	P	
k. Electric vehicle infrastructure	P	P	P	40.260.075
6. Retail Sales – Building Material and Farm Equipment.				

Table 40.230.010-1. Uses				
	NC	CC	GC	Special Standards
a. Lumber and other building materials stores and yards, with only incidental cutting and planing of products sold	X	C	P	
b. Heating and plumbing equipment, including incidental fabrication (operated entirely within an enclosed building)	X	P	P	
c. Hardware, home repair and supply stores (greater than 100,001 square feet gross floor area)	X	C	P	
d. Hardware, home repair and supply stores (25,001 to 100,000 square feet gross floor area)	X	P	P	
e. Hardware, home repair and supply stores (less than or equal to 25,000 square feet gross floor area)	P	P	P	
f. Farm equipment and implement dealer	X	X	P	
g. Hay, grain, and feed stores	X	P	P	
7. Retail Sales – Products (Retailers of products created or assembled on-site within an entirely enclosed building.)				
a. Uses greater than 25,001 square feet gross floor area	X	C	P	
b. Uses between 5,001 and 25,000 square feet gross floor area	X	P	P	
c. Uses less than or equal to 5,000 square feet gross floor area	P	P	P	
8. Services – Personal.				
a. Self-service laundries, dry cleaning, including pressing, alteration, garment and accessory repair, excluding industrial cleaning services	P	P	P	
b. Barber and beauty shops	P	P	P	
c. Day spas, massage	R/A	R/A	R/A	Ch. 5.70

Table 40.230.010-1. Uses				
	NC	CC	GC	Special Standards
parlors, public bathhouses, and reflexology businesses				
d. Clothing rental establishments	X	P	P	
e. Mortuaries	X	X	P	
f. Tattoo/body art studio	X	P	P	
9. Services – General.				
a. Duplicating, addressing, blueprinting, photocopying, mailing, and stenographic services (greater than 2,501 square feet)	X	P	P	
b. Duplicating, addressing, blueprinting, photocopying, mailing, and stenographic services (less than or equal to 2,500 square feet)	P	P	P	
c. Office equipment and home appliance rental, service and repair agencies	X	P	P	
d. Printing, publishing and lithographic shops	X	R/A	P	
e. Services to buildings (including dwellings), cleaning and exterminating	X	C	P	
f. Moving and storage	X	P	P	
g. Mini-storage warehouse	X	P	P	
(1) Accessory caretaker, security or manager residence when incorporated as an integral part of the mini-storage warehouse	X	R/A	P	
h. Auction barns	X	X	P	
i. Branch banks	P	P	P	
j. Event facilities (greater than 50,001 square feet)	X	X	C	
k. Event facilities (5,001 to 50,000 square	X	P	P	

Table 40.230.010-1. Uses				
	NC	CC	GC	Special Standards
feet)				
l. Event facilities (less than or equal to 5,000 square feet)	P	P	P	
m. RV storage	X	P	P	
n. Security and patrol services (less than 10,000 square feet)	P	P	P	
10. Services – Lodging Places.				
a. Hotels/motels	X	C	P	
b. Recreational vehicle parks and campgrounds	X	X	P	
11. Services – Medical and Health. ⁷				
a. Hospitals	X	X	C	
b. Outpatient clinics/medical offices	C	P	P	
c. Medical laboratories	X	C	P	
d. Convalescent and nursing homes	X	C	C	
e. Orthopedic equipment and supplies, rental, sales and services	X	P	P	
f. Ambulance services ⁷	P	P	P	
g. Residential care homes	C	C	C	
h. Residential and congregate care facilities	X	C	C	
i. Opiate substitution treatment facilities	R/A	R/A	R/A	40.260.165
12. Services – Professional Office.				
a. Professional offices (greater than 5,001 square feet gross floor area)	X	P	P	
b. Professional offices (less than or equal to 5,000 square feet gross floor area)	P	P	P	
c. Artists/photographic studios	P	P	P	
13. Services –				

Table 40.230.010-1. Uses				
	NC	CC	GC	Special Standards
Amusement.				
a. Amusement centers				
(1) Indoor	X	C	P	
(2) Outdoor	X	C	C	
b. Athletic, health and racket clubs (greater than 10,001 square feet of gross floor area)	X	C	P	
c. Athletic, health and racket clubs (between 10,000 and 5,001 square feet of gross floor area)	C	C	P	
d. Athletic, health and racket clubs (less than or equal to 5,000 square feet of gross floor area)	P	P	P	
e. Circuses, carnivals, or amusement rides	R/A	R/A	R/A	
14. Services – Educational.¶				
a. Nursery schools, preschools	C	P	P	40.260.160
b. Day care facilities consistent with all Washington State laws and regulations.¶	P	P	P	40.260.160
c. Libraries.¶	P	P	P	
d. Vocational schools	C	P	P	
(1) Truck driving schools	X	P	P	
e. Automobile driving schools (greater than 5,001 square feet)	X	P	P	
f. Automobile driving schools (less than or equal to 5,000 square feet)	P	P	P	
g. Artistic studios and schools including but not limited to dance, music and martial arts (greater than 5,001 square feet)	X	P	P	
h. Artistic studios and schools including but not limited to dance, music and martial arts (less than or equal to	P	P	P	

Table 40.230.010-1. Uses				
	NC	CC	GC	Special Standards
5,000 square feet)				
i. Public parks, parkways, recreation facilities, trails and related facilities ⁷	P	P	P	40.260.157
j. Parks ⁷	P	P	P	40.260.157
k. Public/private educational institutions ⁷	C	C	C	
l. Outdoor team sports fields ⁷	C	P	P	
15. Services – Membership Organizations.				
a. Business, professional and religious (not including churches) greater than 5,001 square feet	X	P	P	
b. Business, professional and religious (not including churches) less than or equal to 5,000 square feet	P	P	P	
c. Civic, social, fraternal, charitable, labor and political	C	P	P	
d. Churches	C	P	P	
16. Services – Animal-Related.				
a. Animal hospitals and veterinary clinics				
(1) Outside animal facilities	X	C	C	
(2) Inside animal facilities only	C	P	P	
b. Animal day use facility	P	P	P	40.260.040
c. Kennel commercial ^{1,6} (to include domestic animals as defined in Section 8.01.020)				40.260.040, 40.320.010
(1) Inside	X	C	P	
(2) Outside	X	X	C	
17. Distribution Facilities. (In conjunction with a permitted use, all activities, except vehicle storage, located entirely within an enclosed building)				

Table 40.230.010-1. Uses				
	NC	CC	GC	Special Standards
a. Distribution facilities between 50,000 and 25,001 square feet gross floor area	X	X	P	
b. Distribution facilities less than or equal to 25,000 square feet gross floor area	X	C	P	
18. Public Services and Facilities. ⁷				
a. Buildings entirely dedicated to public services, such as City Hall, police and fire substations ⁷	C	C	C	
b. Sewer, water and utility transmission lines	P	P	P	40.260.240
c. Wireless communications facilities	P/C	P/C	P/C	40.260.250
d. Zoos, museums and similar institutions	X	C	C	
(1) Historic and cultural exhibits	P	P	P	
e. U.S. Post Offices ⁷	P	P	P	
f. Public transit facilities including park and ride facilities ⁷	C	P	P	
19. Resource Activities.				
a. Agriculture	P	P	P	40.260.040
b. Silviculture	P	P	P	40.260.080
c. Roadside farm stand	P	P	P	40.260.025
d. Agricultural market	P	P	P	40.260.025
20. Accessory Uses and Activities.				
a. On-site hazardous waste treatment and storage facilities, subject to state siting criteria (RCW 70.105.210).	P	P	P	
b. Drive-through, drive-in or drive-up facilities over 200 square feet	X	P	P	40.320.010(E), 40.340.020(A)(4)
c. Coffee and food stands 200 square feet	P	P	P	40.260.055

Table 40.230.010-1. Uses				
	NC	CC	GC	Special Standards
or less				
d. Open air activities				
(1) Open air display of plants and produce in conjunction with a permitted use ²	P	P	P	
(2) Open air storage of materials ³	P	P	P	
(3) Open air work activities such as restaurants, portable walk-up vendors such as espresso carts, flower stands and food stands, plant nurseries and other uses generally conducted outside in conjunction with a permitted commercial use, unless otherwise prohibited by this title ⁴	P	P	P	
(4) Open air storage of company vehicles, such as cars and light duty trucks, in conjunction with a permitted use ⁵	P	P	P	
21. Other Uses.				
a. Temporary uses	P	P	P	40.260.220
b. Private use heliports	X	C	C	40.260.170
c. Solid waste handling and disposal sites	C	C	C	40.260.200
d. Medical marijuana collective gardens	X	X	X	
e. Marijuana-related facilities	X	X	X	

1
2
3
4
5

¹ Outdoor areas shall be fully screened to the F2 standard.

² These areas must be identified and approved on the site plan.

³ Such areas must be located behind buildings or to the rear of the site and away from street frontages and fully screened with landscaping according to Section 40.320.010(D)(1).

- 1 2. “Developable area” means that portion of the site which is unencumbered by environmentally sensitive
 2 lands to be protected and their respective buffers, designated parks and open space, public right-of-way, and road
 3 easements.
- 4 3. “Building footprint” means the area contained within the exterior building walls of the ground floor of a
 5 building plus the area of any portion of upper floors that extend outside of the footprint of the ground floor.
- 6 4. “Cottage housing” means a collection of small single-family detached dwelling units arranged around a
 7 common open space.
- 8 5. “Mixed use building” means any building that combines both permitted residential and nonresidential uses.
- 9 6. “Net ground floor area” means nonresidential floor area and excludes parking areas.
- 10 7. “Senior housing” means dwelling units specifically for occupancy by persons fifty-five (55) years of age or
 11 older.
- 12 D. Uses. The uses set out in Table 40.230.020-1 are permitted or conditional in the mixed use (MX) district.
 13 Residential uses are permitted so long as the minimum required densities of this section are met. The appropriate
 14 review authority is mandatory.
- 15 • “P” – Uses allowed subject to approval of applicable permits.
- 16 • “R/A” – Uses permitted upon review and approval as set forth in Section 40.520.020.
- 17 • “C” – Conditional uses which may be permitted subject to the approval of a conditional use permit as set forth in
 18 Section 40.520.030.
- 19 • “X” – Uses specifically prohibited.

Table 40.230.020-1. Uses ¹		
	MX	Special Standards
1. Residential Uses.		
a. Existing residences without any increase in density, including accessory uses and structures normal to a residential environment. Replacement of such structures requires county approval prior to the removal of the existing structure(s) and is subject to time limits regarding the replacement	P	40.260.010
b. Single-family dwelling, attached and detached	p ²	
c. Accessory dwelling unit	p ³	
d. Adult family homes	p ²	40.260.190
e. Duplex dwelling	P	
f. Townhouse dwelling	P	
g. Multifamily dwelling	P	
h. Home businesses	R/A	40.260.100
i. Bed and breakfast establishments	P	40.260.050

Table 40.230.020-1. Uses ¹		
	MX	Special Standards
j. Assisted living facility	P	40.260.190
k. Cottage housing	P ⁴	Appendix A
2. Retail Sales – Food.		
a. Markets (<35,000 square feet or less of building footprint)	P	
b. Markets (35,000 to 59,000 square feet of building footprint)	P ⁵	
c. Bakery – primarily retail outlet (< 10,000 square feet of building footprint)	P	
3. Retail Sales – General.		
a. General retailer (< 50,000 square feet of building footprint)	P	
b. Single purpose/specialty retailers (< 25,000 square feet building footprint)	P	
c. Single purpose/specialty retailers (25,000 to 50,000 square feet building footprint)	C ⁶	
d. Yard and garden supplies, including nurseries	P	
4. Retail Sales – Restaurants, Drinking Places.		
a. Restaurants, with associated drinking places, alcoholic beverages	P	
b. Drinking places, alcoholic beverages (with or without entertainment)	P	
5. Retail Sales and Services – Automotive and Related.		
a. Commercial off-street parking facilities	P	
b. Transportation terminals – People	P	
c. Electric vehicle infrastructure	P	40.260.075
6. Retail Sales – Building Material and Farm Equipment.		
a. Hardware, home repair and supply stores (25,000 to 50,000 square feet building footprint)	P	
7. Retail Sales – Products.		
a. Uses < 25,000 square feet building footprint	P	
8. Services – Personal.		
a. Self-service laundries, dry cleaning, including pressing, alteration, garment and accessory repair, excluding industrial cleaning	P	

Table 40.230.020-1. Uses ¹		
	MX	Special Standards
services		
b. Barber and beauty shops	P	
9. Services – General.		
a. Duplicating, addressing, blueprinting, photocopying, mailing, and stenographic services (< 25,000 square feet building footprint)	P	
b. Office equipment and home appliance rental, service and repair agencies	P	
c. Printing, publishing and lithographic shops	P	
d. Services to buildings (including dwellings), cleaning and exterminating	C	
e. Branch banks	p ⁸	
f. Event facilities (< 10,000 square feet building footprint)	P	
g. Event facilities (10,000 to 50,000 square feet building footprint)	C	
10. Services – Lodging Places.		
a. Hotels/motels	P	
11. Services – Medical and Health.		
a. Outpatient clinics	P	
b. Medical laboratories	C	
c. Convalescent and nursing homes	C	40.260.190
d. Orthopedic equipment and supplies, rental, sales and services	P	
e. Animal hospitals and veterinary clinics		
(1) Outside animal activities	X	
(2) Inside animal activities only	P	
(3) Animal day use facility	C	
f. Ambulance services ¹⁰	P	
g. Residential care homes	C	
h. Residential care facilities	C	
12. Services – Professional Office.		
a. Professional offices	P	

Table 40.230.020-1. Uses ¹		
	MX	Special Standards
b. Medical and dental offices	P	
c. Artists/photographic studios	P	
13. Services – Amusement.		
a. Bowling alleys, billiard and pool parlors, and video arcades	P	
b. Skating rinks, ice and/or roller	P	
c. Theaters, indoor	P	
d. Athletic, health and racket clubs	P	
14. Services – Educational. ¹⁰		
a. Nursery schools, preschools ¹⁰	P	40.260.160
b. Day care facilities consistent with Chapter 388-73 WAC ¹⁰	P	40.260.160
c. Elementary schools ¹⁰	C	
d. Libraries ¹⁰	P	
e. Vocational schools	C	
f. Artistic studios and schools including but not limited to dance, music and martial arts	P	
g. Public parks, parkways, recreation facilities, trails and related facilities ¹⁰	P	
h. Parks ¹⁰	P	40.260.157
15. Services – Membership Organizations.		
a. Business, professional and religious (not including churches)	P	
b. Civic, social, fraternal, charitable, labor and political	P	
c. Churches	C	
16. Public Services and Facilities. ¹⁰		
a. Buildings entirely dedicated to public services, such as City Hall, police and fire substations ¹⁰	C	
b. Sewer, water and utility transmission lines	P	40.260.240
c. Wireless communications facilities	P/C	40.260.250
d. Zoos, museums, historic and cultural exhibits	C ⁵	
e. U.S. Post Offices ¹⁰	P	
f. Public transit facilities including park and ride facilities ¹⁰	P	

Table 40.230.020-1. Uses ¹		
	MX	Special Standards
17. Resource Activities.		
a. Agriculture	P	40.260.040
b. Silviculture	P	40.260.080
c. Roadside farm stand	P	40.260.025
d. Agricultural market	P	40.260.025
18. Accessory Uses and Activities.		
a. On-site hazardous waste treatment and storage facilities, subject to state siting criteria (RCW 70.105.210)	P	
b. Drive-through, drive-in or drive-up	X ⁸	
c. Open air activities		
(1) Open air display of plants and produce permitted in conjunction with a permitted use	P ⁹	
(2) Open air activities such as restaurants, portable walk-up vendors (not including drive-through facilities) such as espresso carts, flower stands and food stands	P	
19. Other Uses.		
a. Temporary uses	R/A	40.260.220
b. Private use heliports	X	
c. Solid waste handling and disposal sites	X	
d. Medical marijuana collective gardens	X	
e. Marijuana-related facilities	X	

1
2
3
4
5
6
7
8
9
10
11

¹ All new development is subject to the Mixed Use Design Standards per Section 40.230.020(F).

² Provided that single-family detached account for no more than thirty percent (30%) of the total dwelling units on the development site.

³ For purposes of density calculations, accessory dwelling units shall qualify as a dwelling unit.

⁴ Provided they account for no more than fifty percent (50%) of the total dwelling units on the development site including the open space.

⁵ Development site ten (10) acres or greater.

⁶ Development site twenty (20) acres or greater.

⁷ Finished product retailers with primary fabrication or assembly on-site with an entirely enclosed building.

⁸ Drive-through, drive-in or drive-up facilities are an allowed use for branch banks only.

Table 40.230.050-1. Uses		
	U	Special Standards
centers, radio and television broadcasting facilities, bookstores, publication and printing services, and related information services. §		
e. Research facilities, including but not limited to agricultural experiment stations, scientific research laboratories, joint public-private research facilities, medical research institutes, and related research activities. Research facilities may also include agricultural uses, normally associated with land grant universities, such as crop research plots, hay and pasture land, facilities for the care of wildlife and/or domestic livestock, and veterinary science facilities. §	P	
f. Services for the campus population including but not limited to medical clinics, child care centers, student union buildings, bookstores, counseling services, copy centers, career planning and placement centers, and related services. These services may include, but are not limited to services for the convenience of the campus population such as postal services, barber and beauty shops, food service, banking facilities, travel agencies, and similar establishments normally associated with a campus community. §	P	
g. Facilities for spectator, cultural and sporting events including but not limited to performing arts centers, museums and outdoor amphitheaters. §	P	
h. Recreational facilities for the campus population including but not limited to tennis courts, softball fields, athletic playfields, swimming pools and other indoor and outdoor sports facilities. §	P	
i. Physical plant facilities for the operations and maintenance of the university. §	P	
j. Other supportive nonresidential uses which are determined by the responsible official to be customarily associated with, and appropriate, and incidental to the principal permitted uses and which are consistent with the mission of the institution.	P	
2. Other.		
a. Any other uses included in an approved MDP.	P	

Table 40.230.050-1. Uses		
	U	Special Standards
b. Buildings that exceed the height regulations in Table 40.230.050-3	C	
c. Utilities, other than wireless communications facilities	P	40.260.240
d. Wireless communications facilities	P/C ¹	40.260.250
e. Solid waste handling and disposal sites	C	40.260.200
f. Temporary uses	P	40.260.220
g. Electric vehicle infrastructure	P	40.260.075
h. Roadside farm stand	P	40.260.025
i. Agricultural market	P	40.260.025
j. Medical marijuana collective gardens	X	
k. Marijuana-related facilities	X	

1
2

¹ See Table 40.260.250-1.

3
4

² Once a property has been developed as a public facility, a docket is required to change the comprehensive plan designation from the current zone to the Public Facilities zone.

5
6

(Amended: Ord. 2011-06-14; Ord. 2012-06-02; Ord. 2013-07-08; Ord. 2014-05-07; Ord. 2014-11-02; Ord. 2016-06-12)

7

8 **40.230.085 Employment Districts (IL, IH, IR, BP, IL-RILB)**

9 A. Purpose. The purpose of this section is to provide for a wide range of noncommercial economic development
 10 and employment opportunities that limit residential, institutional, commercial, office and other nonindustrial uses to
 11 those necessary for the convenience and support of such development and opportunities.

12 (Amended: Ord. 2016-04-03; Ord. 2018-01-09)

13 B. Applicability. The regulations in this section shall be applicable in the following zoning districts:

14 1. Industrial (I) Districts.

15 a. Light Industrial District (IL). The light industrial district is intended to provide for those less-intensive
 16 industrial uses which produce little noise, odor and pollution. It also provides for resource-based uses and
 17 service uses that are deemed compatible with light industrial uses.

18 b. Business Park (BP) District. The Business Park district provides for the development of uses including
 19 limited light manufacturing and wholesale trade, light warehousing, business and professional services,
 20 research, business, and corporate offices, and other similar compatible or supporting enterprises not oriented
 21 to the general public.

22 c. Railroad Industrial District (IR). The railroad industrial district is intended to provide for those
 23 industrial uses that are most suited for and can take advantage of locations along the county's rail line.

1 d. Light Industrial – Rural Industrial Land Bank (IL-RILB) Overlay. The light industrial – rural
2 industrial land bank district overlay (IL-RILB) is applied in conjunction with the IL base zone. This overlay
3 is intended to provide for industrial and manufacturing businesses which provide a variety of employment
4 uses which produce little noise, odor and pollution. Development standards are intended to promote
5 sustainable development by minimizing environmental impacts, protecting natural resources, reducing
6 waste, promoting compatibility with the surrounding land uses, avoiding urban growth in areas designated
7 for long-term rural or resource-based activity, and creating long-term value for both the community and the
8 industrial users.

9 2. Heavy Industrial District (IH). The heavy industrial district is intended to preserve, enhance and create
10 areas containing industrial and manufacturing activities which are potentially incompatible with most other uses.

11 (Amended: Ord. 2016-04-03; Ord. 2018-01-09)

12 C. Uses. The uses set out in Table 40.230.085-1 are examples of uses allowable in the Industrial and Business Park
13 zoning districts.

14 “P” – Uses allowed subject to approval of applicable permits.

15 “C” – Conditional uses which may be permitted, subject to the approval of a conditional use permit as set forth in
16 Section 40.520.030.

17 “X” – Uses specifically prohibited.

18 The list of uses is based on the 2012 North American Industrial Classification System (NAICS),
19 <http://www.naics.com/search.htm>. NAICS is organized in a hierarchical structure as follows:

- 20 • Sector (two (2) digit);
- 21 • Subsector (three (3) digit);
- 22 • Industry groups (four (4) digit); and
- 23 • Industry (five (5) digit).

24 In Table 40.230.085-1, each line is intended to include all lower divisions within it. If a specific industry group or
25 industry is separately called out on its own line in the table under a subsector, it is to be separately regulated, but all
26 other industry groups or industry under a subsector not listed will be regulated the same as the subsector. Where no
27 industry group or industry is separately called out, the use category is intended to apply generally to uses within the
28 subsector.

29 The use categories apply to the industry sector of the user and are not intended to be applied individually to floor areas
30 within each use category.

Table 40.230.085-1. Uses 2012 North American Industrial Classification System (NAICS)		IL	IH	IR	BP	IL-RILB Overlay ¹⁰
A. Resource Uses						
11 Agriculture, forestry, fishing and hunting						
111	Crop production	P	P	P	P	P
112	Animal production	P	P	P	P	P
113	Forestry and logging	P	P	P	P	P
114	Fishing, hunting and trapping	P	P	P	P	P
115	Support activities for agriculture and forestry	P	P	P	P	P

Table 40.230.085-1. Uses 2012 North American Industrial Classification System (NAICS)				IL	IH	IR	BP	IL-RILB Overlay ¹⁰
21 Mining								
211	Oil and gas extraction			X	C ⁴	C ⁴	X	X
212	Mining (except oil and gas)			X	C ⁴	C ⁴	X	X
	2123	Nonmetallic mineral mining and quarrying		X	P ⁴	P ⁴	X	X
213	Support activities for mining			X	C ⁴	C ⁴	X	X
22 Utilities								
221	Utilities							
		22111	Electric power generation	P	P	P	C	C
		22112	Electric power transmission and distribution	P	P	P	P	P
		22121	Natural gas distribution	P	P	P	P	P
		22131	Water supply and irrigation systems	P	P	P	P	P
		22132	Sewage treatment facilities	P	P	P	C	C
23 Construction								
236	Construction of buildings			P ⁵	P ⁵	P ⁵	P ⁵	P ⁵
237	Heavy and civil engineering construction			P ⁵	P ⁵	P ⁵	P ⁵	P ⁵
238	Specialty trade contractors			P ⁵	P ⁵	P ⁵	P ⁵	P ⁵
	Storage yards for building materials, contractors' equipment and vehicles			P	P	P	X	P
B. Manufacturing Uses								
311	Food manufacturing			P	P	P	X	P
		31161	Animal slaughtering and processing	C	P	P	X	X
			311811 Retail bakeries	P	P	P	P	P
312	Beverage and tobacco product manufacturing			P	P	P	P	P
313	Textile mills			P	P	P	X	P
314	Textile product mills			P	P	P	X	P
315	Apparel manufacturing			P ²	P ²	P ²	X	P ²
316	Leather and allied product manufacturing							
	3161	Leather and hide tanning and finishing		X	P	P	X	X
	3162	Footwear manufacturing		P	P	P	P	P
	3169	Other leather and allied product manufacturing		P	P	P	P	P
321	Wood product manufacturing							
	3211	Sawmills and wood preservation		X	P	P	X	X

Table 40.230.085-1. Uses 2012 North American Industrial Classification System (NAICS)					IL	IH	IR	BP	IL-RILB Overlay ¹⁰
	3212	Veneer, plywood, and engineered wood product manufacturing			X	P	P	X	X
			321214	Truss manufacturing	P	P	P	X	P
	3219	Other wood product manufacturing			P	P	P	X	P
322	Paper manufacturing								
	3221	Pulp, paper and paperboard mills			X	P	P	X	X
	3222	Converted paper product manufacturing			P	P	P	P	P
323	Printing and related support activities								
324	Petroleum and coal products manufacturing								
325	Chemical manufacturing								
	3254	Pharmaceutical and medicine manufacturing			P	P	P	X	P
	3256	Soap, cleaning compound, and toilet preparation manufacturing			P	P	P	X	P
326	Plastics and rubber products manufacturing								
327	Nonmetallic mineral product manufacturing								
	3271	Clay product and refractory manufacturing			P	P	P	X	P
	3272	Glass and glass product manufacturing			P	P	P	X	P
	3273	Cement and concrete product manufacturing			P	P	P	X	P
			327310	Cement manufacturing	X	P	P	X	X
			327320	Ready-mix concrete manufacturing	X	P	P	X	X
	3274	Lime and gypsum product manufacturing			X	P	P	X	X
	3279	Other nonmetallic mineral product manufacturing			X	P	P	X	X
331	Primary metal manufacturing								
332	Fabricated metal product manufacturing								
	3321	Forging and stamping			P	P	P	X	P
	3322	Cutlery and hand tool manufacturing			P	P	P	P	P
	3323	Architectural and structural metals manufacturing			P	P	P	X	P
	3324	Boiler, tank, and shipping container manufacturing			P	P	P	X	P
	3325	Hardware manufacturing			P	P	P	X	P
	3326	Spring and wire product manufacturing			P	P	P	X	P
	3327	Machine shops			P	P	P	C	P
	3328	Coating, engraving, heat treating, and allied activities			P	P	P	X	P

Table 40.230.085-1. Uses 2012 North American Industrial Classification System (NAICS)					IL	IH	IR	BP	IL-RILB Overlay ¹⁰
			332813	Electroplating, plating, polishing, anodizing, and coloring	C	P	P	X	C
	3329	Other fabricated metal product manufacturing			P	P	P	X	P
333	Machinery manufacturing				P	P	P	C	P
334	Computer and electronic product manufacturing				P	P	P	P	P
335	Electrical equipment, appliance, and component manufacturing				P	P	P	P	P
336	Transportation equipment manufacturing				P	P	P	X	P
			336991	Motorcycle, bicycle, and parts manufacturing	P	P	P	P	P
337	Furniture and related product manufacturing				P	P	P	X	P
339	Miscellaneous manufacturing				P	P	P	P	P
C. Wholesale Trade									
423	Wholesale trade, durable goods (retail sales prohibited)				P	P	P	P	P
424	Wholesale trade, nondurable goods (retail sales prohibited)				P	P	P	P	P
425	Wholesale electronic markets and agents and brokers				P	P	P	P	P
D. Retail Trade									
		Retail sales of products fabricated on site			P ¹	P ¹	P ¹	P ¹	P ¹
		Construction and industrial equipment sales			P	P	P	X	P
	4411	Automotive dealers			X	X	X	X	X
	4412	Other motor vehicle dealers			X	X	X	X	X
	4413	Automotive parts, accessories, and tire stores			P ¹	P ¹	P ¹	P ¹	P ¹
	4441	Building material and supplies dealers			P	X	X	X	P
		44412	Paint and wallpaper stores		P ¹	X	X	X	P ¹
		44413	Hardware stores		P ¹	X	X	X	P ¹
445	Food and beverage stores				P ¹	X	X	P ¹	P ¹
	44512	Convenience stores			P ¹	P ¹	P ¹	P ¹	P ¹
446	Health and personal care stores				P ¹	X	X	P ¹	P ¹
447	Gasoline stations				C	C	C	C	C
448	Clothing and clothing accessories stores				P ¹	X	X	P ¹	P ¹
451	Sporting goods, hobby, book and music stores				P ¹	X	X	P ¹	P ¹
452	General merchandise stores				X	X	X	X	X
453	Miscellaneous store retailers				P ¹	X	X	P ¹	P ¹

Table 40.230.085-1. Uses 2012 North American Industrial Classification System (NAICS)		IL	IH	IR	BP	IL-RILB Overlay ¹⁰
454	Nonstore retailers	P	X	X	P	P
	45431 Fuel dealers	P	P	P	X	C
E. Transportation and Warehousing						
482	Rail transportation	P	P	P	X	P
483	Water transportation	X	P	X	X	X
484	Truck transportation	P	P	P	P	P
485	Transit and ground passenger transportation	P	P	P	P	P
486	Pipeline transportation	P	P	P	P	P
487	Scenic and sightseeing transportation	P	P	X	X	P
488	Support activities for transportation	P	P	X	X	P
	4882 Support activities for rail transportation	P	P	P	X	P
	4883 Support activities for water transportation	X	P	P	X	X
	4884 Support activities for road transportation	P	X	X	X	P
	4885 Freight transportation arrangement	P	P	P	P	P
	4889 Other support activities for transportation	P	P	P	P	P
491	Postal service	P	P	P	P	P
492	Couriers and messengers	P	P	P	P	P
493	Warehousing and storage	P	P	P	P	P

1

Table 40.230.085-1. Uses 2012 North American Industrial Classification System (NAICS)		IL	IH	IR	BP	IL-RILB Overlay ¹⁰
F. Information						
511	Publishing industries	P	P	P	P	P
512	Motion picture and sound recording industries	P	P	P	P	P
515	Broadcasting (except Internet)	P	P	P	P	P
516	Internet publishing and broadcasting	P	P	P	P	P
517	Telecommunications	P	P	P	P	P
	5172 Wireless communications carriers	P/C ⁷	P/C ⁷	P/C ⁷	P/C ⁷	P/C ⁷
518	Internet service providers, web search portals, and data processing services	P	P	P	P	P
519	Other information services	P	P	P	P	P
52 Finance and insurance						
	5221 Branch banks (including drive-up service)	P ¹	P ¹	X	P	P ¹
524	Insurance carriers and related activities	P	X	X	P	P

Table 40.230.085-1. Uses 2012 North American Industrial Classification System (NAICS)				IL	IH	IR	BP	IL-RILB Overlay ¹⁰
53 Real estate and rental and leasing								
531	Offices of real estate agents and brokers			P	X	X	P	P
532	Rental and leasing services			P	X	X	P	P
	5324	Commercial and industrial machinery and equipment rental and leasing		P	P	P	X	P
533	Lessors of nonfinancial intangible assets (except copyrighted works)			X	X	X	P	X
54 Professional, Scientific, and Technical Services								
541	Professional, scientific, and technical services			P	X	X	P	P
		54135	Building inspection services	P	X	X	P	P
		54136	Geophysical surveying and mapping services	P	X	X	P	P
		54137	Surveying and mapping (except geophysical services)	P	X	X	P	P
		54138	Testing laboratories	P	X	X	P	P
		54194	Veterinary services	P	P	X	P	P
55 Management of companies and enterprises								
	551	Management of companies and enterprises		P	X	X	P	P
56 Administrative and support and waste management and remediation services								
561	Administrative and support services			P	X	X	P	P
	5616	Investigation and security services		P	X	X	P	P
	5617	Services to buildings and dwellings		P	X	X	P	P
	5619	Other support services		P	X	X	P	P
562	Waste management and remediation services			C ⁶	C ⁶	C ⁶	X	C ⁶
61 Educational services ^{##}								
611	Educational services ^{##}			C	C	X	C	C
	6111	Elementary and secondary schools ^{##}		C	C	X	C	X
	6112	Junior colleges ^{##}		C	C	X	C	C
	6113	Colleges and universities ^{##}		C	C	X	C	C
	6114	Business schools and computer and management training ^{##}		C	C	X	P	C
	6115	Technical and trade schools		P	P	P	P	P
			611519 Truck driving schools	P	P	X	P	P
	6116	Other schools and instruction		C	C	X	P	C
			611692 Automobile driving schools	P	C	X	P	P

Table 40.230.085-1. Uses 2012 North American Industrial Classification System (NAICS)				IL	IH	IR	BP	IL-RILB Overlay ¹⁰
	6117	Educational support services ^{##}		C	C	X	P	C
62 Health care and social assistance								
621	Ambulatory health care services			P	X	X	P	P
	6215	Medical and diagnostic laboratories		P	X	X	P	P
	6216	Home health care services		P	X	X	P	P
	6219	Other ambulatory health care services		P	X	X	P	P
		62191	Ambulance services	P	P	P	P	P
622	Hospitals			C	X	X	P	C
623	Nursing and residential care facilities			X	X	X	P	X
	6232	Residential mental retardation, mental health, and substance abuse facilities		X	X	X	C	X
624	Social assistance			X	X	X	P	X
	6244	Child day care services		P ¹	P ¹	P ¹	P	P ¹
71 Arts, entertainment, and recreation				P ¹	X	X	P	P ¹
	7112	Spectator sports		C	X	X	C	C
		71391	Golf courses and country clubs	X	X	X	X	X
		71392	Skiing facilities	X	X	X	X	X
		71393	Marinas	P	X	X	X	P
		71394	Fitness and recreational sports centers	P ¹	P ¹	P ¹	P ¹	P ¹
		71399	All other amusement and recreation industries	P ¹	X	X	P ¹	P ¹
72 Accommodations and food services								
721	Accommodation			X	X	X	P	X
722	Food services and drinking places			P ¹	P ¹	P ¹	P ¹	P ¹
	7223	Special food services		P	P	P	P	P
81 Other services (except public administration)								
811	Repair and maintenance			P ³	P ³	P ³	P ³	P ³
	8111	Automotive repair and maintenance		P ³	P ³	P ³	C	P ³
	8113	Commercial and industrial machinery and equipment (except automotive and electronic repair and maintenance)		P ³	P ³	P ³	C	P ³
812	Personal and laundry services			P ¹	X	X	P ¹	P ¹
		81221	Funeral homes and funeral services	X	X	X	P	X
		81222	Cemeteries and crematories	C	C	C	C	C
	8123	Dry cleaning and laundry services		P ¹	X	X	P ¹	P ¹

Table 40.230.085-1. Uses 2012 North American Industrial Classification System (NAICS)				IL	IH	IR	BP	IL-RILB Overlay ¹⁰
		81233	Linen and uniform supply	P	P	X	P	P
		81291	Pet care (except veterinary) services	P ¹	X	X	P ¹	P ¹
813	Religious, grant making, civic, professional, and similar organizations			X	X	X	C	X
92 Public Administration ¹¹				P	X	X	P	P
	92214	Correctional institutions ¹¹		C	C	X	X	X
G. Other uses not listed as NAICS codes								
1. Service stations for vehicle fleets, including cardlock facilities				P	P	P	P	P
2. Personal property storage including outdoor RV and boat storage				P	X	X	X	P
3. Accessory uses								
a. Administrative, educational, and other related activities and facilities				P ²	P ²	P ²	P ²	P ²
b. Caretaker, security or manager residence when incorporated as an integral part of a permitted use				P ²	P ²	P ²	P ²	P ²
c. Off-site hazardous waste treatment and storage facilities (subject to RCW 70.105.210)				P ²	P ²	P ²	P ²	P ²
4. Other Uses								
a. Parks, trails and related uses ¹¹				P ²	P ²	P ²	P ²	P ²
b. Existing residential uses without any increase in density, including accessory uses and structures normal to a residential environment. Replacement of such structures requires county approval prior to the removal of the existing structure(s) and is subject to the limits regarding the replacement.				P	P	P	P	P
c. Legally existing commercial and industrial use structures				P	P	P	P	P
d. Public facilities for the support of construction projects and agency operations, including offices for employees of the facility				P	P	P	P	P
e. Electric vehicle infrastructure				P	P	P	P	P
f. Coffee and food stands two hundred (200) square feet or less				P ⁸	P ⁸	P ⁸	P ⁸	P ⁸
g. Agricultural stands and markets				P ⁹	P ⁹	P ⁹	P ⁹	P ⁹
h. Medical marijuana collective gardens				X	X	X	X	X
i. Marijuana-related facilities				X	X	X	X	X

1
2
3
4
5
6
7
8
9
10
11
12
13
14

¹ These uses shall be limited to a maximum of ten percent (10%) of the gross floor area of all buildings within the development site. These uses are intended to serve and support the needs of employees, clients, customers, vendors, and others having business at the industrial site, to allow limited retail sales of products manufactured on site, to attract and retain a quality workforce, and to further other public objectives such as trip reduction.

² Permitted only in association with a permitted use.

³ The repair and maintenance subsector does not include all establishments that do repair and maintenance. For example, a substantial amount of repair is done by establishments that also manufacture machinery, equipment and other goods. These establishments are included in Sector 31-33 Manufacturing Uses. Repair of transportation equipment is often provided by or based at transportation facilities, such as airports and seaports, and these activities are included in Sector 48-49 Transportation and Warehousing. Excluded from this subsector are establishments primarily engaged in rebuilding or remanufacturing machinery and equipment. These are classified in Sector 31-33, Manufacturing Uses. Also excluded are retail establishments that provide after-sale services and repair. These are classified in Sector 44-45, Retail trade.

- 1 • “X” – These uses are specifically prohibited.
- 2 For special standards or restrictions for a listed use, the applicable code section(s) in Chapter 40.260, Special Uses
- 3 and Standards, or other applicable chapter is noted in the “Special Standards” column.
- 4

Table 40.230.090-1. Uses. ¹		
	PF	Special Standards
1. Parks.		
a. Neighborhood	P	40.260.157
b. Community	P	40.260.157
c. Regional	P	40.260.157
d. Trails, trailheads and greenways	P	40.260.157
2. Governmental Structures/Facilities.		
a. Libraries	P	
b. Administration	P	
c. Public safety facilities, including police and fire stations, courthouses	P	
d. Ambulance dispatch	P	40.260.030
e. Jails	C	
f. Maintenance facilities	P	
g. Utilities	P	
3. Transportation Facilities.		
a. Park and ride facilities	C	
b. School bus parking/storage facilities	P	
c. Transit stations	P	
4. Schools.		
a. K – 5 schools	P	
b. 6 – 12 secondary schools	C	
e. Colleges/universities	C	40.230.050
45. Recreation Space.		
a. Athletic stadiums, stand-alone sports complexes, and fields; arenas	C	
b. Events centers	C	
c. Community centers	C	
d. Shooting, rifle and archery ranges	C	

1
2 ¹ Uses will develop per the standards and processes of the current zone prior to development. New uses and additions to
3 uses on property that is already zoned Public Facilities shall conform to the standards of the zone that applied to that
4 property immediately prior to development.

5 (Amended: Ord. 2016-06-12; Ord. 2018-01-01)

6 **40.250 OVERLAY DISTRICTS**

7 **40.250.110 Urban Holding Overlay (UH-10, UH-20)**

8 A. Purpose.

9 The urban holding overlay is used to protect areas from premature land division and development that would
10 preclude efficient transition to urban development or large-scale industrial development.

11 1. The Urban Holding-10 overlay (UH-10) may be applied to protect certain lands identified within urban
12 growth areas from premature development when public policy establishes urbanization criteria such as requiring
13 annexation prior to development. The Urban Holding-10 district is also appropriate where public facilities are
14 inadequate to support development under the urban zoning designation.

15 2. The Urban Holding-20 overlay (UH-20) has the same purpose as UH-10 except that the area is intended to
16 be developed for industrial or office type nonresidential uses and retention in larger lots will ensure the site is
17 adequate in size to accommodate large industrial or office developments.

18 (Amended: Ord. 2018-01-09)

19 B. Uses.

20 The uses set out in Table 40.250.110-1 are examples of uses allowable in various areas under the urban holding
21 overlay. The appropriate review authority is mandatory.

22 • “P” – Permitted uses.

23 • “R/A” – Uses permitted upon review and approval as set forth in Section 40.520.020.

24 • “C” – Conditional uses which may be permitted subject to the approval of a conditional use permit as set
25 forth in Section 40.520.030 and the additional conditional use criteria herein:

26 1. Permanent structures or facilities shall be designed and located to provide for the orderly extension of
27 public roads, water and sewer to the site and surrounding properties.

28 2. All urban road, drainage and other urban development requirements shall apply to ensure that future
29 urban development will occur in an orderly manner.

30 3. The property owner shall submit with the conditional use application a signed agreement(s) between
31 the property owner and the service provider(s) that obliges the property owner to connect to public sewer
32 and water when each becomes available within three hundred (300) feet of the site. The agreements must be
33 consistent with Section 40.370.010.

34 • “X” – Uses specifically prohibited.

35 Where there are special use standards or restrictions for a listed use, the applicable code
36 section(s) in Chapter 40.260, Special Uses and Standards, or other applicable chapter is noted in
37 the “Special Standards” column.

38

Table 40.250.110-1. Uses.			
	UH-10	UH-20	Special Standards
1. Residential.			
a. Single-family dwellings and accessory buildings	P	P	40.260.010
b. Family day care centers	P	P	40.260.160
c. Adult family homes	P	P	40.260.190
d. Home business – Type I	P	P	40.260.100
e. Home business – Type II	R/A	R/A	40.260.100
f. Bed and breakfast establishments (up to two (2) guest bedrooms)	R/A	R/A	40.260.050
g. Bed and breakfast establishments (three (3) or more guest bedrooms)	C	C	40.260.050
h. Garage sales	P	P	40.260.090
i. Residential care homes	C	C	40.260.180
j. Temporary dwellings	P	P	40.260.210
2. Services, Business.			
a. Commercial nurseries predominantly marketing locally produced plants and associated landscaping materials	R/A	R/A	
b. Roadside farm stand	P	P	40.260.025
c. Agricultural market	P	P	40.260.025
d. Veterinary clinics	C	C	
e. Kennels	C	C	40.260.110
3. Services, Amusement. ⁶			
a. Publicly owned recreational facilities, services, parks and playgrounds ⁶	P	P	40.260.157
b. Parks ⁶	P	P	40.260.157
c. Private recreation facilities, such as country clubs and golf courses, including such intensive commercial	C	C	

Table 40.250.110-1. Uses.			
	UH-10	UH-20	Special Standards
recreational uses as golf driving range, race track, amusement park or gun club			
d. Golf courses	C	C	
e. Equestrian facilities	C	C	40.260.040
f. Outdoor public entertainments, amusements and assemblies	R/A	R/A	Chapter 5.32
g. Tasting rooms and event facilities in conjunction with a winery	P	P	40.260.245
4. Services, Membership Organization.			
a. Churches	C	C	
5. Services, Educational. ^f			
a. Public or private schools, but not including business, dancing or technical schools ^f	C	C	40.260.160
6. Public Service and Facilities. ⁶			
a. Private ambulance dispatch facilities	C	C	40.260.030
b. Government facilities ⁶	C ¹	C ¹	
7. Resource Activities.			
a. Agricultural and forestry, including any accessory buildings and activities	P	P	40.260.080
b. Silviculture	P	P	40.260.080
c. Commercial uses supporting agricultural and forestry resource uses	P ²	P ²	
d. Quarters, accommodations, or areas for transient labor, such as labor cabins or camps	P	P	
8. Other.			
a. Utilities, structures and uses including but not limited to utility	P	P	40.260.240

Table 40.250.110-1. Uses.			
	UH-10	UH-20	Special Standards
substations, pump stations, wells, watershed intake facilities, gas and water transmission lines			
b. Solid waste handling and disposal sites	C	C	40.260.200
c. Wireless communications facilities	P/C ³	P/C ³	40.260.250
d. Cemeteries and mausoleums, crematoria, columbaria, and mortuaries within cemeteries; provided, that no crematorium is within two hundred (200) feet of a lot in a residential district	C	C	
e. Temporary uses	P	P	40.260.220
f. Electric vehicle infrastructure	P	P	40.260.075
g. Commercial storage of boats, vehicles, and RVs	X	P ^{4, 5}	
h. Storage yard for building materials, contractors' equipment and vehicles, house mover, delivery vehicles, transit storage, used equipment in operable condition and related materials	X	P ^{4, 5}	
i. Coffee and food stands two hundred (200) square feet or less	P	P	40.260.055
j. Medical marijuana collective gardens	X	X	
k. Marijuana-related facilities	X	X	

1
2
3
4
5
6
7
8
9

¹ Including fire stations, ambulance dispatch facilities and storage yards, warehouses, or similar uses.

² Commercial uses supporting agricultural and forestry resource uses, such as packing, first stage processing and processing which provides value added to resource products.

³ See Table 40.260.250-1.

⁴ Allowed only for properties with a base zone of IL.

⁵ Outdoor storage is subject to the provisions of Section 40.230.085(E)(5).

⁶ Once a property has been developed as a public facility, a docket is required to change the comprehensive plan designation from the current zone to the Public Facilities zone.

1 (Amended: Ord. 2018-01-09)

2 ***

PropertyID	Current Comprehensive Plan Designation	Current Zoning Designation	Pre 2016 Comprehensive Plan Designation	Pre 2016 Zoning Designation	Proposed Comprehensive Plan Designation	Proposed Zoning Designation	Owner	Site Address	Legal Site Description	Notes
185950000	Public Facility (PF)	Public Facility (PF)	Public Facility (PF)	Single Family Residential (R1-10)	Urban Low Density Residential (UL)	Single Family Residential (R1-10)	BATTLE GROUND SCHOOL DISTRICT #119	14320 NE 50TH AVE, VANCOUVER, 98686	#12 OF SEC 24 T3N R1EWM 29.47A	
199667000	Public Facility (PF)	Public Facility (PF)	Public Facility (PF)	Single Family Residential (R1-10)	Urban Low Density Residential (UL)	Single Family Residential (R1-10)	BATTLE GROUND SCHOOL DISTRICT #119		#66 SEC 33 T3N R2EWM 13.52A	
200130000	Public Facility (PF)	Public Facility (PF)	Public Facility (PF)	Single Family Residential (R1-10)	Urban Low Density Residential (UL)	Single Family Residential (R1-10)	BATTLE GROUND SCHOOL DISTRICT #119		#74 SEC 34 T3N R2EWM 1.36	
200176000	Public Facility (PF)	Public Facility (PF)	Public Facility (PF)	Single Family Residential (R1-10)	Urban Low Density Residential (UL)	Single Family Residential (R1-10)	BATTLE GROUND SCHOOL DISTRICT #119	11311 NE 119TH ST, VANCOUVER, 98662	#120 SEC 34 T3N R2EWM 23.58A	
275220000	Public Facility (PF)	Public Facility (PF)	Rural (R-5)	Rural (R-5)	Rural (R-5)	Rural (R-5)	BATTLE GROUND SCHOOL DISTRICT #119		#2 SEC 16 T5NR3EWM 1.50A	
275230000	Public Facility (PF)	Public Facility (PF)	Rural (R-5)	Rural (R-5)	Rural (R-5)	Rural (R-5)	BATTLE GROUND SCHOOL DISTRICT #119	22115 NE CHELATCHIE RD, AMBOY, 98601	#12 SEC 16 T5NR3EWM 9.24A	
275259000	Public Facility (PF)	Public Facility (PF)	Rural (R-5)	Rural (R-5)	Rural (R-5)	Rural (R-5)	BATTLE GROUND SCHOOL DISTRICT #119	22115 NE CHELATCHIE RD, AMBOY, 98601	#41 SEC 16 T5NR3EWM 25.04A	
196677000	Public Facility (PF)	Public Facility (PF)	Rural (R-5)	Rural (R-5)	Rural (R-5)	Rural (R-5)	SCHOOL LAND	11104 NE 149TH ST, BRUSH PRAIRIE, 98606	#27 SEC 21 T3NR2EWM 40A	This parcel is in the Battle Ground School District.
104317000	Public Facility (PF)	Public Facility (PF)	Public Facility (PF)	Single Family Residential (R1-7.5)	Urban Low Density Residential (UL)	Single Family Residential (R1-7.5)	EVERGREEN SCHOOL DIST #114	10500 NE 86TH ST, VANCOUVER, 98662	FOURTH PLAIN HD LOTS #8 LOT 7 11.92A	
105582001	Public Facility (PF)	Public Facility (PF)	Public Facility (PF)	Single Family Residential (R1-6)	Urban Low Density Residential (UL)	Single Family Residential (R1-6)	EVERGREEN SCHOOL DIST #114		SUNSET ACRES #2 LOT 11 4.31A	
105590000	Public Facility (PF)	Public Facility (PF)	Public Facility (PF)	Single Family Residential (R1-6)	Urban Low Density Residential (UL)	Single Family Residential (R1-6)	EVERGREEN SCHOOL DIST #114	9001 NE 95TH ST, VANCOUVER, 98662	SUNSET ACRES LOT 12 & #2 LOT 13 5.80A	
154038000	Public Facility (PF)	Public Facility (PF)	Urban Low Density Residential (UL)	Single Family Residential (R1-6)	Urban Low Density Residential (UL)	Single Family Residential (R1-6)	EVERGREEN SCHOOL DIST #114	9301 NE 152ND AVE, VANCOUVER, 98682	#115 SEC 1 T2N R2EWM 11A	
154457000	Public Facility (PF)	Public Facility (PF)	Urban Low Density Residential (UL)	Single Family Residential (R1-6)	Urban Low Density Residential (UL)	Single Family Residential (R1-6)	EVERGREEN SCHOOL DIST #114	7703 NE 130TH AVE, VANCOUVER, 98682	#34 OF RICHARD MCCARY DCL 4.41A	
154516000	Public Facility (PF)	Public Facility (PF)	Urban Low Density Residential (UL)	Single Family Residential (R1-6)	Urban Low Density Residential (UL)	Single Family Residential (R1-6)	EVERGREEN SCHOOL DIST #114	7705 NE 130TH AVE, VANCOUVER, 98682	#94 RICHARD MCCARY DLC .66A	
154523000	Public Facility (PF)	Public Facility (PF)	Urban Low Density Residential (UL)	Single Family Residential (R1-6)	Urban Low Density Residential (UL)	Single Family Residential (R1-6)	EVERGREEN SCHOOL DIST #114		#101 RICHARD MCCARY DLC 1.00A	
154527000	Public Facility (PF)	Public Facility (PF)	Public Facility (PF)	Single Family Residential (R1-6)	Urban Low Density Residential (UL)	Single Family Residential (R1-6)	EVERGREEN SCHOOL DIST #114	7825 NE 130TH AVE, VANCOUVER, 98682	#105 RICHARD MCCARY DLC 40.28A M/L	
157494000	Public Facility (PF)	Public Facility (PF)	Public Facility (PF)	Single Family Residential (R1-6); Residential (R-18)	Urban Low Density Residential (UL); Urban Medium Density Residential (UM)	Single Family Residential (R1-6); Residential (R-18)	EVERGREEN SCHOOL DIST #114	11405 NE 69TH ST, VANCOUVER, 98662	#3 LOT 2 SUBDIV NERTON EST 11.81A	Parcel has split zoning. Comprehensive plan designation of UL and zoning R1-6 applies to the western portion of the parcel, approximately 5 acres. Comprehensive plan designation of UM and zoning R-18 applies to the eastern portion of the parcel, approximately 6.81 acres.
157508004	Public Facility (PF)	Public Facility (PF)	Public Facility (PF)	Single Family Residential (R1-7.5)	Urban Low Density Residential (UL)	Single Family Residential (R1-7.5)	EVERGREEN SCHOOL DIST #114		#3 LOT 6 SUBDIV NERTON EST 11.05A	
157509000	Public Facility (PF)	Public Facility (PF)	Public Facility (PF)	Single Family Residential (R1-7.5)	Urban Low Density Residential (UL)	Single Family Residential (R1-7.5)	EVERGREEN SCHOOL DIST #114	11200 NE ROSEWOOD AVE, VANCOUVER, 98662	#2 LOT 7 SUBDIV NERTON EST 10.4A	
158663000	Public Facility (PF)	Public Facility (PF)	Public Facility (PF)	Single Family Residential (R1-6)	Urban Low Density Residential (UL)	Single Family Residential (R1-6)	EVERGREEN SCHOOL DIST #114	7301 NE 137TH AVE, VANCOUVER, 98682	#89 & #92 JOHN CALDER DLC 10.71A	
172116000	Public Facility (PF)	Public Facility (PF)	Public Facility (PF)	Single Family Residential (R1-6)	Urban Low Density Residential (UL)	Single Family Residential (R1-6)	EVERGREEN SCHOOL DIST #114	17404 NE 18TH ST UNIT A, VANCOUVER, 98684	#1 SEC 19 T2N R3EWM 13.70 A	
172133000	Public Facility (PF)	Public Facility (PF)	Public Facility (PF)	Single Family Residential (R1-6)	Urban Low Density Residential (UL)	Single Family Residential (R1-6)	EVERGREEN SCHOOL DIST #114	2017 NE 172ND AVE, VANCOUVER, 98684	#19 SEC 19 T2NR3EWM 17.18A	
172142000	Public Facility (PF)	Public Facility (PF)	Urban Low Density Residential (UL)	Single Family Residential (R1-6)	Urban Low Density Residential (UL)	Single Family Residential (R1-6)	EVERGREEN SCHOOL DIST #114		#1 LOT 1 SP 1-803 1.34 A	
172142005	Public Facility (PF)	Public Facility (PF)	Urban Low Density Residential (UL)	Single Family Residential (R1-6)	Urban Low Density Residential (UL)	Single Family Residential (R1-6)	EVERGREEN SCHOOL DIST #114		LOT 2 SP 1-803 1.39 A	
172142010	Public Facility (PF)	Public Facility (PF)	Urban Low Density Residential (UL)	Single Family Residential (R1-6)	Urban Low Density Residential (UL)	Single Family Residential (R1-6)	EVERGREEN SCHOOL DIST #114		LOT 3 SP 1-803 1.39 A	
172142015	Public Facility (PF)	Public Facility (PF)	Urban Low Density Residential (UL)	Single Family Residential (R1-6)	Urban Low Density Residential (UL)	Single Family Residential (R1-6)	EVERGREEN SCHOOL DIST #114		LOT 4 SP 1-803 1.35 A	
197409000	Public Facility (PF)	Public Facility (PF)	Rural (R-5)	Rural (R-5)	Rural (R-5)	Rural (R-5)	HOCKINSON SCHOOL DIST #98	16819 NE 159TH ST, BRUSH PRAIRIE, 98606	#18 SEC 24 T3NR2EWM 39A	
197415000	Public Facility (PF)	Public Facility (PF)	Rural (R-5)	Rural (R-5)	Rural (R-5)	Rural (R-5)	HOCKINSON SCHOOL DIST #98		#24 SEC 24 T3N R2EWM 30A	Parcel has split zoning. Change only applies to eastern portion currently designated PF, which is approximately 12 acres.

PropertyID	Current Comprehensive Plan Designation	Current Zoning Designation	Pre 2016 Comprehensive Plan Designation	Pre 2016 Zoning Designation	Proposed Comprehensive Plan Designation	Proposed Zoning Designation	Owner	Site Address	Legal Site Description	Notes
197466000	Public Facility (PF)	Public Facility (PF)	Rural (R-5)	Rural (R-5)	Rural (R-5)	Rural (R-5)	HOCKINSON SCHOOL DIST #98		#75 SEC 24 T3N R2EWM .63A	
204042000	Public Facility (PF)	Public Facility (PF)	Rural (R-5)	Rural (R-5)	Rural (R-5)	Rural (R-5)	HOCKINSON SCHOOL DIST #98	20000 NE 164TH ST, BRUSH PRAIRIE, 98606	#44 #128 SEC 17 T3NR3E 24.22A	
204235000	Public Facility (PF)	Public Facility (PF)	Rural Center Residential (RCR)	Rural Center (RC-1)	Rural Center (RC)	Rural Center (RC-1)	HOCKINSON SCHOOL DIST #98	15916 NE 182ND AVE, BRUSH PRAIRIE, 98606	#9 #30 #68 #106 SEC 18 T3N R3EWM 25.52A	
204260000	Public Facility (PF)	Public Facility (PF)	Rural Center Residential (RCR)	Rural Center (RC-1)	Rural Center (RC)	Rural Center (RC-1)	HOCKINSON SCHOOL DIST #98	17912 NE 159TH ST, BRUSH PRAIRIE, 98606	#41 OF SEC 18 T3NR3EWM .25A	
258647000	Public Facility (PF)	Public Facility (PF)	Rural (R-5)	Rural (R-5)	Rural (R-5)	Rural (R-5)	LACENTER SCHOOL DIST #101	35301 NW 14TH AVE, LA CENTER, 98629	#29 SEC 33 T5NR1EWM 17A	
179392000	Public Facility (PF)	Public Facility (PF)	Rural (R-5)	Rural (R-5)	Rural (R-5)	Rural (R-5)	RIDGEFIELD SCHOOL DIST #122	502 NW 199TH ST, RIDGEFIELD, 98642	#45 OF SEC 3 T3NR1EWM 16.42A	
98080000	Public Facility (PF)	Public Facility (PF)	Public Facility (PF)	Single Family Residential (R1-7.5)	Urban Low Density Residential (UL)	Single Family Residential (R1-7.5)	VANCOUVER SCHOOL DIST #37	9201 NW 9TH AVE, VANCOUVER, 98665	WELLS SUB-DIV MARBLE DLC #1 LOTS 11 & 12 11.70A	
108590000	Public Facility (PF)	Public Facility (PF)	Public Facility (PF)	Single Family Residential (R1-10)	Urban Low Density Residential (UL)	Single Family Residential (R1-10)	VANCOUVER SCHOOL DIST #37		SWAN HD LOTS #1 LOT 9 .56A	
108598000	Public Facility (PF)	Public Facility (PF)	Public Facility (PF)	Single Family Residential (R1-10)	Urban Low Density Residential (UL)	Single Family Residential (R1-10)	VANCOUVER SCHOOL DIST #37	4505 NE 42ND AVE, VANCOUVER, 98661	SWAN HD LOTS #4 LOT 9 3.06A	
108600000	Public Facility (PF)	Public Facility (PF)	Public Facility (PF)	Single Family Residential (R1-10)	Urban Low Density Residential (UL)	Single Family Residential (R1-10)	VANCOUVER SCHOOL DIST #37		SWAN HD LOTS #1/10, #1/11 8.46A	
118200000	Public Facility (PF)	Public Facility (PF)	Public Facility (PF)	Single Family Residential (R1-6)	Urban Low Density Residential (UL)	Single Family Residential (R1-6)	VANCOUVER SCHOOL DIST #37	2215 NE 104TH ST, VANCOUVER, 98686	GILBERT GARDEN TRACTS #2 LOTS 6 & 7 8.94A	
146210000	Public Facility (PF)	Public Facility (PF)	Public Facility (PF)	Single Family Residential (R1-7.5)	Urban Low Density Residential (UL)	Single Family Residential (R1-7.5)	VANCOUVER SCHOOL DIST #37	9300 NW 21ST AVE, VANCOUVER, 98665	#23 SECRIST HD CLAIM 10A	
146668000	Public Facility (PF)	Public Facility (PF)	Parks/Open Space (P/OS); Public Facility (PF)	Parks/Wildlife Refuge (P/WL); Single Family Residential (R1-7.5)	Parks/Open Space (P/OS); Urban Low Density Residential (UL)	Parks/Wildlife Refuge (P/WL); Single Family Residential (R1-7.5)	VANCOUVER SCHOOL DIST #37	8500 NW 9TH AVE, VANCOUVER, 98665	#35 ISAAC BELL DLC 11.75A	Parcel has split zoning. Comprehensive plan designation of P/OS and zoning P/WL applies to northern portion of parcel. Comprehensive plan designation of UL and zoning R1-7.5 applies to southern portion of parcel. P/OS section is approximately 5.35 acres. UL section is approximately 6.4.
146669000	Public Facility (PF)	Public Facility (PF)	Public Facility (PF)	Single Family Residential (R1-7.5)	Urban Low Density Residential (UL)	Single Family Residential (R1-7.5)	VANCOUVER SCHOOL DIST #37		#36 ISAAC BELL DLC 11.31A	
146743000	Public Facility (PF)	Public Facility (PF)	Public Facility (PF)	Single Family Residential (R1-7.5)	Urban Low Density Residential (UL)	Single Family Residential (R1-7.5)	VANCOUVER SCHOOL DIST #37		#129 ISAAC BELL DLC .44A	
147623000	Public Facility (PF)	Public Facility (PF)	Public Facility (PF)	Residential (R-22)	Urban Medium Density Residential (UM)	Residential (R-22)	VANCOUVER SCHOOL DIST #37		#62 WILSON & HOSFORD PRE EM CLAIM 2.0A	
147646000	Public Facility (PF)	Public Facility (PF)	Public Facility (PF)	Residential (R-22)	Urban Medium Density Residential (UM)	Residential (R-22)	VANCOUVER SCHOOL DIST #37	515 NE ANDERSON RD, VANCOUVER, 98665	#91 WILSON & HOSFORD CLAIM .60A	
147937000	Public Facility (PF)	Public Facility (PF)	Public Facility (PF)	Residential (R-22)	Urban Medium Density Residential (UM)	Residential (R-22)	VANCOUVER SCHOOL DIST #37	409 NE ANDERSON RD, VANCOUVER, 98665	#1A #80 #102 OF WILLIAM R ANDERSON DLC 3.06A	
148004000	Public Facility (PF)	Public Facility (PF)	Public Facility (PF)	Residential (R-22)	Urban Medium Density Residential (UM)	Residential (R-22)	VANCOUVER SCHOOL DIST #37		#37 #91 OF WILLIAM R ANDERSON DLC 1.03A	
148038000	Public Facility (PF)	Public Facility (PF)	Public Facility (PF)	Residential (R-22)	Urban Medium Density Residential (UM)	Residential (R-22)	VANCOUVER SCHOOL DIST #37		#133 W R ANDERSON DLC 1A	
148039000	Public Facility (PF)	Public Facility (PF)	Public Facility (PF)	Residential (R-22)	Urban Medium Density Residential (UM)	Residential (R-22)	VANCOUVER SCHOOL DIST #37		#134 W R ANDERSON DLC .64A	
148076000	Public Facility (PF)	Public Facility (PF)	Public Facility (PF)	Residential (R-22)	Urban Medium Density Residential (UM)	Residential (R-22)	VANCOUVER SCHOOL DIST #37	511 NE ANDERSON RD, VANCOUVER, 98665	#176 WILLIAM R ANDERSON DLC 3.36A	
184953000	Public Facility (PF)	Public Facility (PF)	Public Facility (PF)	Single Family Residential (R1-7.5)	Urban Low Density Residential (UL)	Single Family Residential (R1-7.5)	VANCOUVER SCHOOL DIST #37	1900 NW BLISS RD, VANCOUVER, 98685	#7 OF SEC 21 T3NR1EWM 15.92A M/L	
185025000	Public Facility (PF)	Public Facility (PF)	Public Facility (PF)	Single Family Residential (R1-7.5)	Urban Low Density Residential (UL)	Single Family Residential (R1-7.5)	VANCOUVER SCHOOL DIST #37	1300 NW 139TH ST, VANCOUVER, 98685	#79 SEC 21 T3N R1EWM 67.55A	
186620000	Public Facility (PF)	Public Facility (PF)	Public Facility (PF)	Single Family Residential (R1-6)	Urban Low Density Residential (UL)	Single Family Residential (R1-6)	VANCOUVER SCHOOL DIST #37	1601 NE 129TH ST, VANCOUVER, 98685	#128 OF SEC 26 T3N R1EWM 8.18A	
187329000	Public Facility (PF)	Public Facility (PF)	Public Facility (PF)	Single Family Residential (R1-6)	Urban Low Density Residential (UL)	Single Family Residential (R1-6)	VANCOUVER SCHOOL DIST #37	2700 NW 119TH ST, VANCOUVER, 98685	#5 #8 #16 & #17 SEC 28 T3N R1EWM 28.21A	
187381000	Public Facility (PF)	Public Facility (PF)	Urban Low Density Residential (UL)	Single Family Residential (R1-6)	Urban Low Density Residential (UL)	Single Family Residential (R1-6)	VANCOUVER SCHOOL DIST #37		#73 SEC 28 T3N R1EWM	
189207000	Public Facility (PF)	Public Facility (PF)	Public Facility (PF)	Single Family Residential (R1-7.5)	Urban Low Density Residential (UL)	Single Family Residential (R1-7.5)	VANCOUVER SCHOOL DIST #37	800 NW 99TH ST, VANCOUVER, 98685	#16 OF SEC 34 T3NR1EWM 10A	
189208000	Public Facility (PF)	Public Facility (PF)	Public Facility (PF)	Single Family Residential (R1-7.5)	Urban Low Density Residential (UL)	Single Family Residential (R1-7.5)	VANCOUVER SCHOOL DIST #37		#17 OF SEC 34 T3NR1EWM 10A	

PropertyID	Current Comprehensive Plan Designation	Current Zoning Designation	Pre 2016 Comprehensive Plan Designation	Pre 2016 Zoning Designation	Proposed Comprehensive Plan Designation	Proposed Zoning Designation	Owner	Site Address	Legal Site Description	Notes
189231000	Public Facility (PF)	Public Facility (PF)	Public Facility (PF)	Single Family Residential (R1-7.5)	Urban Low Density Residential (UL)	Single Family Residential (R1-7.5)	VANCOUVER SCHOOL DIST #37		#42 OF SEC 34 T3NR1EWM 6.98A	
189272000	Public Facility (PF)	Public Facility (PF)	Public Facility (PF)	Single Family Residential (R1-7.5)	Urban Low Density Residential (UL)	Single Family Residential (R1-7.5)	VANCOUVER SCHOOL DIST #37	800 NW 99TH ST, VANCOUVER, 98685	#84 OF SEC 34 T3NR1EWM 8.56A	
189308000	Public Facility (PF)	Public Facility (PF)	Public Facility (PF)	Single Family Residential (R1-7.5)	Urban Low Density Residential (UL)	Single Family Residential (R1-7.5)	VANCOUVER SCHOOL DIST #37		#120 SEC 34 T3NR1EWM .31A	
189309000	Public Facility (PF)	Public Facility (PF)	Public Facility (PF)	Single Family Residential (R1-7.5)	Urban Low Density Residential (UL)	Single Family Residential (R1-7.5)	VANCOUVER SCHOOL DIST #37	700 NE 112TH ST, VANCOUVER, 98685	#121 SEC 34 T3N R1EWM 11.23A	

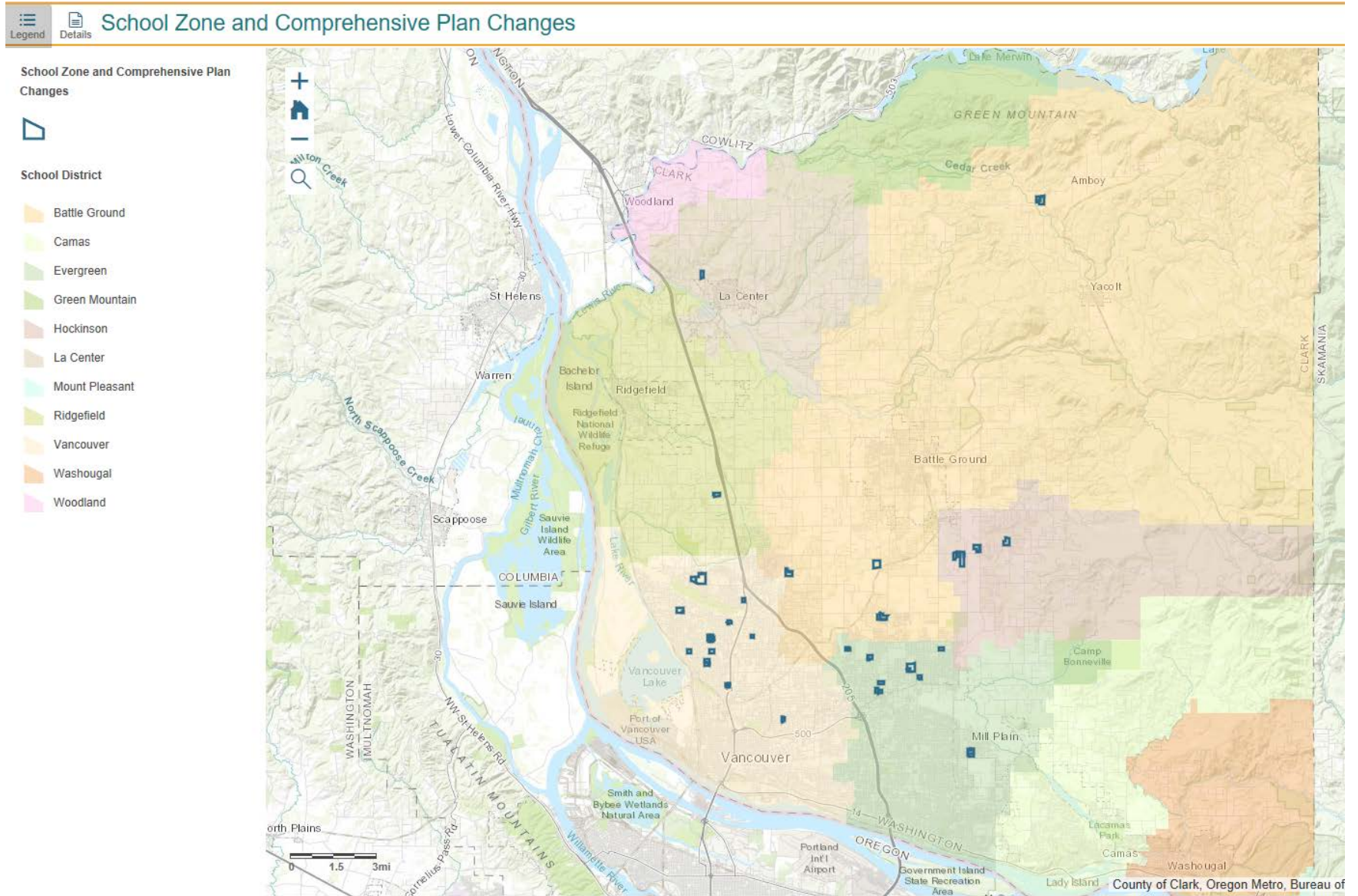

Exhibit D

Anderson, Colete

From: Marnie Allen <marnie.allen@esd112.org>
Sent: Thursday, February 01, 2018 2:15 PM
To: Boldt, Marc; stevem@landerholm.com
Cc: Anderson, Colete; Orjiako, Oliver; Lebowsky, Laurie; Cook, Christine; Dave Holmes (dave.holmes@lacenterschools.org); Denny Waters; Heidi Rosenberg (heidi.rosenberg@camas.wednet.edu); Jennifer Halleck; Joe Steinbrenner; Kansanback, Laurie; Mike Stromme (mike.stromme@washougalsd.org); Nathan McCann - Ridgefield School District (nathan.mccann@ridgefieldsd.org); 'Neil Brinson'; Sandra Yager (sandra.yager@hocksd.org); Shaniko Ristau (shaniko.ristau@hocksd.org); Susan Steinbrenner (susan.steinbrenner@evergreenps.org); todd.horenstein@vansd.org; Tyson Voegeler
Subject: RE: Joint County Council & Planning Commission Meeting Scheduled for 2/15/18
Attachments: Letter to Oliver Orjiako 12-8-17.pdf

Council Chair Boldt and Planning Commission Chair Morasch,

I'm attaching a letter I submitted on behalf of the nine Clark County School Districts regarding the Public Facility Zone and am asking the County to include amendments to the Unified Development Code for the PF zone in the 2018 Community Planning Work Program.

As described in the letter, and as Chair Morasch pointed out at the Planning Commission hearing on the Public Facility Zoning amendments a few months ago, the PF zone does not have adequate regulations that address the development of public facilities. The existing PF regulations are confusing and difficult to implement, which is one reason the Clark County PUD requested to have all their properties rezoned to the zoning that was in place prior to adoption of the PF zone. Instead of having a zone with a regulation that says "new uses and additions to uses **shall conform to the standards of the current zone prior to development**" there should be PF standards that are specific to the development of public facilities in the PF zone.

As the representative for Clark County School Districts, I supported the PF zoning, with the understanding there would be work done to create implementing development regulations. When the concept of adopting a PF zone was presented to nine districts by County staff at a meeting I facilitated, the districts were told the County would adopt implementing regulations and those regulations would make the development of schools easier and more predictable. That promise has not yet been fulfilled. It would be easier and more predictable to develop schools in the PF zone, or so we were lead to believe, because there would be one set of development standards instead of different standards that were based on commercial, residential, industrial or resource zones. The existing language does not reflect what the districts were told and does not make it easier and more predictable to develop schools.

Recently I met with Oliver Orjiako and Laurie Lebowsky to discuss the PF zone and the next step of adopting PF development regulations. I referred them to the City of Ridgefield that has a PF zone and regulations that are specific to public facilities. In 2012 the City of Ridgefield amended its development code and, among other things, included regulations that applied to schools in the PF zone. I worked on those regulations on behalf of the Ridgefield School District and understand they have been working well. Shortly after my meeting with Oliver and Laurie I was told if the Districts wanted regulations to implement the PF zoning I needed to send a letter to the County Council.

I'm sending this email to ask you to considering including development code amendments that are necessary to implement the PF zone in the 2018 Community Planning Work Plan. I'm happy to provide input and support that work on behalf of school districts. If the County is not going to adopt regulations that implement the PF zone, the Clark County School Districts would like the properties they own that were rezoned with the understanding that there would

be implementing regulations rezoned to the zone that applied prior to adoption of the PF zone. That eliminates questions about what standards apply and removes the need, many years from now, to figure out what the “current zone prior to development” is.

In conclusion, there is no value or benefit to a PF zone without implementing development regulations. From the school districts perspective, having the PF zone without implementing regulations creates confusion and challenges that didn't exist before. We support the PF zone if there are implementing regulations, but absent that would like the properties rezoned.

Thank you considering this request. We look forward to working with the County to address the school districts' concerns.

Kind regards,

Marnie Allen

Marnie Allen, Attorney
ESD 112 | 2500 NE 65th Avenue
Vancouver WA 98686
360-952-3495
marnie.allen@esd112.org

From: Wiser, Sonja [mailto:Sonja.Wiser@clark.wa.gov]
Sent: Thursday, February 1, 2018 12:54 PM
Subject: Joint County Council & Planning Commission Meeting Scheduled for 2/15/18

A joint County Council & Planning Commission Meeting Scheduled for Thursday, 2/15/18. More information can be viewed at:

<https://www.clark.wa.gov/community-planning/planning-commission-hearings-and-meeting-notes>



Sonja Wiser
Program Assistant
COMMUNITY PLANNING

360.397.2280 ext 4558



This e-mail and related attachments and any response may be subject to public disclosure under state law.

**MARNIE
ALLEN · ATTORNEY**

Legal Solutions for Schools

December 8, 2017

Oliver Orjiako, Director
Clark County Community Planning
1300 Franklin Street
Vancouver, WA 98660

Re: Request to Prepare Development Code Regulations for Public Facility (PF) Zone

Dear Oliver:

This letter is being submitted on behalf of the Battle Ground, Camas, Green Mountain, Hockinson, La Center, Ridgefield, Vancouver and Washougal School Districts (Clark County School Districts).

The School Districts agree with the comments and suggestions the Planning Commission made regarding the adoption of development regulations that implement the PF Zone. On behalf of the Clark County School Districts, I am respectfully requesting that the County include preparation of the PF development regulations in the 2018 biannual code amendments. As I have previously mentioned, the City of Ridgefield has adopted PF development regulations that might be a good place to start. I also would be happy to review and assist with regulations that address public schools.

If you have questions or would like additional information, please contact me. Thank you!

Sincerely,



Marnie Allen
Legal Counsel

cc: Marc Boldt, County Council Chair
Steve Morasch, Planning Commission Chair
Clark County School Districts

From: [Tanya Phares](#)
To: [Kay, Jenna](#)
Subject: [Contains External Hyperlinks] Re: Amboy Property Question
Date: Thursday, July 11, 2019 12:21:50 PM

CAUTION: This email originated from outside of Clark County. Do not click links or open attachments unless you recognize the sender and know the content is safe.

I appreciate your input and taking the time to help me get pointed in the right direction.

Thanks again.

Tanya Phares

Real Estate Broker

Berkshire Hathaway Home Services

Sent from my Sprint Samsung Galaxy S® 6.

----- Original message -----

From: "Kay, Jenna" <Jenna.Kay@clark.wa.gov>

Date: 7/11/19 12:12 PM (GMT-08:00)

To: "tphares@bhhsnw.com" <tphares@bhhsnw.com>

Subject: Amboy Property Question

Hi Tanya,

Following up on our phone conversation, Kevin Jolma is the Director of Facilities and Operations for Battle Ground Public Schools. His contact information is: 360-885-6527 and jolma.kevin@battlegroundps.org.

I'm not sure if he is the right person to talk to or not about your question, but he may be able to point you in the right direction.

Thank you,

Jenna



Jenna Kay
Planner II
COMMUNITY PLANNING

564.397.4968



This e-mail and related attachments and any response may be subject to public disclosure under state law.

From: [T.Karrick](#)
To: [Kay, Jenna](#)
Subject: [Contains External Hyperlinks] Re: Cpz2019-000-10
Date: Tuesday, July 2, 2019 4:20:07 PM

CAUTION: This email originated from outside of Clark County. Do not click links or open attachments unless you recognize the sender and know the content is safe.

Thank you

Sent from my iPhone

On Jul 2, 2019, at 3:27 PM, Kay, Jenna <Jenna.Kay@clark.wa.gov> wrote:

Hello Mr. Karrick,

The map is available here: <https://www.clark.wa.gov/community-planning/cpz2019-00010>.

Thank you,
Jenna

[<image009.jpg>](#)

Jenna Kay
Planner II
COMMUNITY PLANNING

564.397.4968

[<image010.jpg>](#) [<image011.jpg>](#) [<image012.jpg>](#)

-----Original Message-----

From: T Karrick [<mailto:t.karrick@hotmail.com>]
Sent: Tuesday, July 2, 2019 3:21 PM
To: Kay, Jenna
Subject: Cpz2019-000-10

CAUTION: This email originated from outside of Clark County. Do not click links or open attachments unless you recognize the sender and know the content is safe.

Sent from my iPhone

Please send link to interactive map for the properties in consideration for this amendment. Thanks

Mr Karrick

This e-mail and related attachments and any response may be subject to public disclosure under state law.

From: [Brad Beach](#)
To: [Kay, Jenna](#)
Cc: [Annette Bullchild](#)
Subject: CPZ2019-00010
Date: Monday, June 3, 2019 2:00:44 PM
Attachments: [CPZ2019-00010 School Public Facility Zoning Amendments.docx](#)

CAUTION: This email originated from outside of Clark County. Do not click links or open attachments unless you recognize the sender and know the content is safe.

Dear Ms. Kay,

Please see attached letter for the Nisqually Indian Tribe's comments regarding project ~ **CPZ2019-00010 School Public Facility Zoning Amendments**.

Sincerely,
Brad Beach
THPO Department
Nisqually Indian Tribe
beach.brad@nisqually-nsn.gov
360-456-5221 ext 1277



**Nisqually Indian Tribe
4820 She-Nah-Num Dr. S.E.
Olympia, WA 98513
(360) 456-5221**

June 3, 2019

Jenna Kay
Planner
Clark County, Washington

Dear Ms. Kay,

The Nisqually Indian Tribe thanks you for the opportunity to comment on:

Re: CPZ2019-00010 School Public Facility Zoning Amendments

The Nisqually Indian Tribe has reviewed the report you provided for the above-named project. The Nisqually Indian Tribe has no further information or concerns at this time.

Sincerely,

Brad Beach
360-456-5221 ext 1277
beach.brad@nisqually-nsn.gov

Annette "Nettsie" Bullchild
360-456-5221 ext 1106
bullchild.annette@nisqually-nsn.gov

Jeremy "Badoldman" Perkuhn
360-456-5221 ext 1274
badoldman.jp@nisqually-nsn.gov

From: [Kay, Jenna](#)
To: "Jeff Osborne"
Subject: RE: CPZ2019-00010 Public Facility Zoning Amendment
Date: Wednesday, July 3, 2019 1:18:36 PM

Hi Jeff,

Apologies for the website confusion. You can access the map here:
<https://www.clark.wa.gov/community-planning/cpz2019-00010>.

Please let me know if you have any other questions.

Regards,
Jenna



Jenna Kay
Planner II
COMMUNITY PLANNING

564.397.4968



From: Jeff Osborne [mailto:jeffo@pacifier.com]
Sent: Wednesday, July 3, 2019 1:17 PM
To: Kay, Jenna
Subject: CPZ2019-00010 Public Facility Zoning Amendment

CAUTION: This email originated from outside of Clark County. Do not click links or open attachments unless you recognize the sender and know the content is safe.

Hi Jenna,

I read the recent "In The Know" notice of a public hearing.

I have tried to find the interactive map and the proposed amendments to the Title 40 Development Code on the Clark County website but have been unsuccessful.

Would you please send me direct links to these resources on the web?

Thanks,
Jeff Osborne
Vancouver, WA

From: [Kay, Jenna](#)
To: "jbakerinvestmnts@aol.com"
Subject: RE: Public Hearing 7.18.2019; CPZ2019 Public Facility Zoning Amendment; McCann Rd.
Date: Thursday, July 11, 2019 2:11:48 PM
Attachments: [1d Exhibit C Property Information and Map.pdf](#)

Hello Mr. Baker,

Thank you for your inquiry.

Attached please find a list of the 61 properties involved in this proposal.

An interactive map of the properties is also available at: <https://www.clark.wa.gov/community-planning/cpz2019-00010>.

Please let me know if you have any additional questions.

Regards,
Jenna



Jenna Kay
Planner II
COMMUNITY PLANNING

564.397.4968



From: jbakerinvestmnts@aol.com [mailto:jbakerinvestmnts@aol.com]
Sent: Thursday, July 11, 2019 2:08 PM
To: Kay, Jenna
Subject: Public Hearing 7.18.2019; CPZ2019 Public Facility Zoning Amendment; McCann Rd.

CAUTION: This email originated from outside of Clark County. Do not click links or open attachments unless you recognize the sender and know the content is safe.

Please be advised we have received a U.S. Mailed flyer calling attention to the above referenced July 18, 2019 Public Hearing. The mailing states that zoning designations for sixty-one (61) public school-owned properties, have been requested to revert back to their previous zoning designations, such as single-family residential or rural.

By this email communication, we are requesting a list of the sixty-one properties therein affected. Your help and assistance will be greatly appreciated.

Best Regards,

1919 NW 144th St, LLC

By: Jerry Baker, Mgr.

cc: jcb, jrb

From: [Trevor Darby](#)
To: [Kay, Jenna](#)
Subject: [Contains External Hyperlinks] Re: CPZ2019-00010 Public Facility Zoning Ammendment.
Date: Saturday, August 10, 2019 5:57:28 AM

CAUTION: This email originated from outside of Clark County. Do not click links or open attachments unless you recognize the sender and know the content is safe.

Thank you. I was concerned the zoning changes would allow the school district to build residential structures such as Townhomes & Condos on their vacant/unused lands.

On Mon, Aug 5, 2019 at 12:20 PM Kay, Jenna <Jenna.Kay@clark.wa.gov> wrote:

Hello Trevor,

Thank you for your message regarding the Public Facility Zoning Amendment. I am sorry to hear that you did not receive the mailer sooner. Our standard practice is to send hearing mailers out 15-days prior to the hearing, but it sounds like the timing didn't work out that well for you between our mailing schedule and your travel schedule.

This project is at the request of the school districts in Clark County. The proposal is to reverse the zoning that was put on all public school owned properties in 2016, and change the zoning back to what it was before that change. In 2016, the county changed the zoning on school and other public facility properties to a new zoning designation of Public Facility (PF). This change was intended to provide some consistency on county land use maps and to better identify public facilities. However, the PF designation has posed some challenges for public facility properties that are undergoing development, such as schools, because the PF zone does not have stand-alone development standards. Instead, the county code points to the previous zoning designation of a property for the development standards. Given the challenge of tracking previous zoning, the school districts requested either for a change to county code to create public facility development standards, or to change the zoning of school properties back to what it was prior to the 2016 change, in order to have clear development standards. After consideration of this request, county staff recommended reversing the zoning on school properties.

A copy of the staff report is available at the following link and provides a more detailed description of the project, proposal, evaluation criteria, etc:

<https://www.clark.wa.gov/sites/default/files/dept/files/community-planning/Staff%20Report%20CPZ2019-00010%20PF%20Zoning%20with%20Exhibits.pdf>.

The Planning Commission voted to recommend to the County Council to approve the proposed

zoning changes. If you would like to watch the hearing on this topic, it is available here:
https://www.cvtv.org/vid_link/28781.

The County Council is scheduled to have its hearing, consider the Planning Commission's recommendation, and take action on this topic on September 3, 2019 at 6:00pm in the Public Service Center 6th floor hearing room, 1300 Franklin St, Vancouver. A notice on this next hearing will be sent to your mailing address at least 15-days prior to the meeting.

Thanks again for your interest. Feel free to send over additional questions. I can also be reached directly at 564-397-4968.

Regards,

Jenna



Jenna Kay
Planner II
COMMUNITY PLANNING

564.397.4968



From: Wiser, Sonja
Sent: Monday, August 5, 2019 6:41 AM
To: 'Trevor Darby'; Kay, Jenna
Subject: RE: CPZ2019-00010 Public Facility Zoning Ammendment.

I will forward your email to Jenna Kay, the Project Planner

From: Trevor Darby [mailto:trevorjdarby@gmail.com]
Sent: Saturday, August 03, 2019 1:02 PM
To: Wisner, Sonja; jenna.kay@clarl.wa.gov
Subject: CPZ2019-00010 Public Facility Zoning Ammendment.

CAUTION: This email originated from outside of Clark County. Do not click links or open attachments unless you recognize the sender and know the content is safe.

Hello.

I received your flyer in my mailbox very close to the hearing; this was frustrating as I travel and with some more notice would have liked to attend.

Can you give me some insight as to why you are amending the zoning designations?

Trevor Darby - 11718 NW 28th Ave Vancouver 98685.

Note: Jenna: 564-397-4968.

--

Safe Travels

Sincerely

Trevor Darby

773-218-1520

This e-mail and related attachments and any response may be subject to public disclosure under state law.

--

Safe Travels
Sincerely
Trevor Darby

773-218-1520

NOTICE OF DETERMINATION OF NON SIGNIFICANCE (DNS)

NOTICE IS HEREBY GIVEN that the following proposal has been determined to have no probable significant adverse impact on the environment, and that an environmental impact statement is not required under RCW 43.21C.030(2)(c). Written comments on the following proposal, or DNS, may be submitted to the Responsible Official by **June 19, 2019**.

DESCRIPTION:

CPZ2019-00010 School Public Facility Zoning Amendments

The proposal under consideration would 1) repeal the Public Facility (PF) designation on the comprehensive plan and zoning maps for 61 public school-owned properties; 2) establish the previous zoning designations in place immediately before the adoption of the 2016 Clark County Comprehensive Growth Management Plan; 3) apply a comprehensive plan designation consistent with the proposed zoning; 4) amend Clark County Code 40.230.090 Public Facilities to remove schools; and, 5) amend several use tables in Clark County Code 40.210.010 through 40.250.110 to remove public facility-related footnotes on school uses.

ACTION REQUESTED: It is requested the Clark County Council amend the Clark County comprehensive plan map, zoning map, and Unified Development Code (Title 40) per the proposed changes.

RESPONSIBLE OFFICIAL:

Oliver Orjiako, Director Community Planning
PO Box 9810
Vancouver WA 98666-9810
oliver.orjiako@clark.wa.gov

BILL TO:

Sonja Wiser, Program Assistant
Clark County Community Planning
PO Box 9810
Vancouver, WA 98666-9810
(564) 397-2280 ext. 4558
sonja.wiser@clark.wa.gov

PUBLICATION DATE: **Thursday, May 23, 2019**

PLEASE E-MAIL OR CALL TO CONFIRM RECEIPT AND PUBLICATION DATE



DETERMINATION OF NON-SIGNIFICANCE

Description of Proposal:

Proponent: *Clark County Community Planning*

Location of proposal, including street address, if any:

Lead Agency: *Clark County, Washington*

The lead agency for this proposal has determined that it does not have a probable significant adverse impact on the environment. An environmental impact statement (EIS) is not required under RCW 43.21C.030(2)(c). This decision was made after review of a completed environmental checklist and other information on file with the lead agency. This information is available to the public on request.

This DNS is issued under WAC 197-11-340(2); the lead agency will not act on this proposal for 14 days from the date below.

Comments must be submitted by: June 19, 2019

Responsible Official: Oliver Orjiako
Position/title: Director
Address: **RE: SEPA Comments**
Clark County Community Planning
1300 Franklin Street; 3rd Floor
P.O. Box 9810
Vancouver, WA 98666-9810

Date: 5-15-19 **Signature:** Oliver Orjiako

The staff contact person and telephone number for any questions on this review is Jenna Kay, Planner II, (564) 397-4968.

For other formats, contact the Clark County ADA Office at ADA@clark.wa.gov.



**Clark County SEPA Environmental Checklist
Washington Administrative Code (WAC) 197-11-960**

A. BACKGROUND

1. Name of proposed project, if applicable:

CPZ2019-00010 School Public Facility Zoning Amendments

2. Name of applicant:

Clark County, WA

3. Address and phone number of applicant and contact person.

Oliver Orjiako; Director
Clark County Community Planning
P.O. Box 9810
Vancouver, WA 98666-9810
(564) 397- 4112

4. Date checklist prepared:

May 15, 2019

5. Agency requesting checklist:

Clark County, WA

6. Proposed timing or schedule (including phasing, if applicable):

A Planning Commission hearing is scheduled for July 18, 2019. A County Council hearing is expected to be scheduled for fall 2019. Ordinance adoption and effective date is anticipated for early 2020.

7. Do you have any plans for future additions, expansion, or further activity related to or connected with this proposal? If yes, explain.

No, this is a non-project action.

8. List any environmental information you know about that has been prepared, or will be prepared, directly related to this proposal.

None, this is a non-project action.

9. Do you know whether applications are pending for governmental approvals of other proposals directly affecting the property covered by your proposal? If yes, explain.

None known.

10. List any government approvals or permits that will be needed for your proposal, if known.

The Clark County Council will need to adopt the proposal in order to update the county comprehensive plan map, zoning map, and development code.

11. Give brief, complete description of your proposal, including the proposed uses and the size of the project and site. There are several questions later in this checklist that ask you to describe certain aspects of your proposal. You do not need to repeat those answers on this page. (Lead agencies may modify this form to include additional specific information on project description.)

This SEPA review is for a non-project action. The proposal under consideration would 1) repeal the Public Facility (PF) designation on the comprehensive plan and zoning maps for public school-owned properties, 2) establish the previous zoning designations, 3) update comprehensive plan designations, and 4) revise development code for consistency with the map changes.

The proposed changes would:

- Affect 61 public school-owned properties.
- Zone properties with the same classification they had immediately before the adoption of the 2016 Comprehensive Growth Management Plan when they were reclassified as PF.
- Apply a comprehensive plan designation consistent with the proposed zoning.
- Amend CCC 40.230.090 Public Facilities to remove schools.
- Amend several use tables in CCC 40.210-010 through 40.250.110 to remove public facility-related footnotes on school uses.

12. Location of the proposal. Give sufficient information for a person to understand the precise location of your proposed project, including a street address, if any, and section, township, and range, if known. If a proposal would occur over a range of area, provide the range or boundaries of the site(s). Provide a legal description, site plan, vicinity map, and topographic map, if reasonably available. While you should submit any plans required by the agency, you are not required to duplicate maps or detailed plans submitted with any permit applications related to this checklist.

This proposal will impact six school districts and 61 school owned-properties within Clark County: 8 properties owned by the Battle Ground School District, 18 properties owned by the Evergreen School District, 6 properties owned by the Hockinson School District, 1 property owned by the La Center School District, 1 property owned by the Ridgefield School District, and 27 properties owned by the Vancouver School District. A map showing the location of each property is available upon request.

B. ENVIRONMENTAL ELEMENTS

1. Earth

a. General description of the site:

(circle one): Flat, rolling, hilly, steep slopes, mountainous, other _____

Not applicable, this is a non-project action. The properties in the proposal are located across unincorporated Clark County and are comprised of a variety of topographic land forms and gradients.

b. What is the steepest slope on the site (approximate percent slope)?

Not applicable, this is a non-project action.

c. What general types of soils are found on the site (for example, clay, sand, gravel, peat, muck)? If you know the classification of agricultural soils, specify them and note any agricultural land of long-term commercial significance and whether the proposal results in removing any of these soils.

Not applicable, this is a non-project action. Generally, soils in Clark County are of the Sauvie-Puyallup, Hillsboro-Gee-Odne, Hillsboro-Dollar-Cove, Lauren-Sifton-Wind River, Cinebar-Yacolt, Olympic-Kinney, Hesson-Olequa, and Hesson-Olympic associations. They range from fine to coarse and from poorly- to well-drained.

d. Are there surface indications or history of unstable soils in the immediate vicinity? If so, describe.

Not applicable, this is a non-project action. Unstable soils may exist in the vicinity of the properties in the proposal. Subsequent site plans or applications for future development will be prepared and submitted for review and approval

e. Describe the purpose, type, total area, and approximate quantities, and total affected area of any filling or grading proposed. Indicate source of fill.

Not applicable, this is a non-project action.

f. Could erosion occur as a result of clearing, construction, or use? If so, generally describe.

Not applicable, this is a non-project action.

g. About what percent of the site will be covered with impervious surfaces after project construction (for example, asphalt or buildings)?

Not applicable, this is a non-project action.

- h. Proposed measures to reduce or control erosion, or other impacts to the earth, if any:**

None, this is a non-project action.

2. Air

- a. What types of emissions to the air would result from the proposal (i.e., dust, automobile, odors, industrial wood smoke) during construction, operation, and maintenance when the project is completed? If any, generally describe and give approximate quantities if known.**

None, this is a non-project action.

- b. Are there any off-site sources of emissions or odor that may affect your proposal? If so, generally describe.**

Not applicable, this is a non-project action.

- c. Proposed measures to reduce or control emissions or other impacts to air, if any:**

Not applicable, this is a non-project action.

3. Water

- a. Surface:**

- 1) Is there any surface water body on or in the immediate vicinity of the site (including year-round and seasonal streams, saltwater, lakes, ponds, wetlands)? If yes, describe type and provide names. If appropriate, state what stream or river it flows into.**

Not applicable, this is a non-project action. Generally, there is a network of surface bodies of water throughout Clark County.

- 2) Will the project require any work over, in, or adjacent to (within 200 feet) the described water? If yes, please describe and attach available plans.**

Not applicable, this is a non-project action.

- 3) Estimate the amount of fill and dredge material that would be placed in or removed from surface water or wetlands and indicate the area of the site that would be affected. Indicate the source of fill material.**

Not applicable, this is a non-project action.

- 4) Will the proposal require surface water withdrawals or diversions? Give general description, purpose, and approximate quantities if known.**

Not applicable, this is a non-project action.

- 5) Does the proposal lie within a 100-year flood plain? If so, note location on the site plan.**

Not applicable, this is a non-project action. There are properties in this proposal that include floodplains (i.e. 275259000 and 185950000). Subsequent site plans or applications for future development will be prepared and submitted for floodplain review and approval for compliance with applicable ordinances and code sections.

- 6) Does the proposal involve any discharges of waste materials to surface waters? If so, describe the type of waste and anticipated volume of discharge.**

Not applicable, this is a non-project action.

b. Ground Water:

- 1) Will ground water be withdrawn from a well for drinking water or other purposes? If so, give a general description of the well, proposed uses and approximate quantities withdrawn from the well. Will water be discharged to groundwater? Give general description, purpose, and approximate quantities if known.**

No, this is a non-project action.

- 2) Describe waste material that will be discharged into the ground from septic tanks or other sources, if any (for example: Domestic sewage; industrial, containing the following chemicals . . .; agricultural; etc). Describe the general size of the system, the number of such systems, the number of houses to be served (if applicable), or the number of animals or humans the system(s) are expected to serve.**

None, this is a non-project action.

c. Water Runoff (including storm water):

- 1) Describe the source of runoff (including storm water) and method of collection and disposal, if any (include quantities, if known). Where will this water flow? Will this water flow into other waters? If so, describe.**

Not applicable, this is a non-project action.

2) Could waste materials enter ground or surface waters? If so, generally describe.

Not applicable, this is a non-project action.

3) Does the proposal alter or otherwise affect drainage patterns in the vicinity of the site? If so, describe.

No, this is a non-project action.

d. Proposed measures to reduce or control surface, ground, and runoff water, and drainage pattern impacts, if any:

Not applicable, this is a non-project action.

4. Plants

a. Check or circle types of vegetation found on the site.

- deciduous tree: alder, maple, aspen, other
- evergreen tree: fir, cedar, pine, other
- shrubs
- grass
- pasture
- crop or grain
- orchards, vineyards or other permanent crops.
- wet soil plants: cattail, buttercup, bullrush, skunk cabbage, other
- water plants: water lily, eelgrass, milfoil, other
- other types of vegetation

Not applicable, this is a non-project action. Generally, a variety of vegetative zones are located throughout Clark County.

b. What kind and amount of vegetation will be removed or altered?

Not applicable, this is a non-project action.

c. List threatened or endangered species known to be on or near the site.

Not applicable, this is a non-project action.

d. Proposed landscaping, use of native plants, or other measures to preserve or enhance vegetation on the site, if any;

Not applicable, this is a non-project action.

- e. **List all noxious weeds and invasive species known to be on or near the site.**

Not applicable, this is a non-project action.

5. Animals

- a. **Circle any birds and animals which have been observed on or near the site or are known to be on or near the site:**

birds: hawk, heron, eagle, songbirds, other:

mammals: deer, bear, elk, beaver, other:

fish: bass, salmon, trout, herring, shellfish, other:

Not applicable, this is a non-project action. Generally, there are a wide variety of birds and animals throughout Clark County.

- b. **List any threatened and endangered species known to be on or near the site.**

Not applicable, this is a non-project action.

- c. **Is the site part of a migration route? If so, explain.**

Not applicable, this is a non-project action. Generally, migration routes do cross parts of Clark County.

- d. **Proposed measures to preserve or enhance wildlife, if any:**

Not applicable, this is a non-project action.

- e. **List any invasive animal species known to be on or near the site.**

None, this is a non-project action.

6. Energy and Natural Resources

- a. **What kinds of energy (electric, natural gas, oil, wood stove, solar) will be used to meet the completed project's energy needs? Describe whether it will be used for heating, manufacturing, etc.**

None, this is a non-project action.

- b. **Would your project affect the potential use of solar energy by adjacent properties? If so, generally describe.**

No, this is a non-project action.

- c. **What kinds of energy conservation features are included in the plans of this proposal? List other proposed measures to reduce or control energy impacts, if any:**

None, this is a non-project action.

7. Environmental Health

- a. **Are there any environmental health hazards, including exposure to toxic chemicals, risk of fire and explosion, spill, or hazardous waste, that could occur as a result of this proposal? If so, describe.**

- 1) **Describe any known or possible contamination at the site from present or past uses.**

Not applicable, this is a non-project action.

- 2) **Describe existing hazardous chemicals/conditions that might affect project development and design. This includes underground hazardous liquid and gas transmission pipelines located within the project area and in the vicinity.**

Not applicable, this is a non-project action.

- 3) **Describe any toxic or hazardous chemicals that might be stored, used, or produced during the project's development or construction, or at any time during the operating life of the project.**

None, this is a non-project action.

- 4) **Describe special emergency services that might be required.**

Not applicable, this is a non-project action.

- 5) **Proposed measures to reduce or control environmental health hazards, if any:**

None, this is a non-project action.

b. Noise

- 1) **What types of noise exist in the area which may affect your project (for example: traffic, equipment, operation, other)?**

None, this is a non-project action.

- 2) **What types and levels of noise would be created by or associated with the project on a short-term or a long-term basis (for example: traffic, construction, operation, other)? Indicate what hours noise would come from the site.**

Not applicable, this is a non-project action.

- 3) **Proposed measures to reduce or control noise impacts, if any:**

Not applicable, this is a non-project action.

8. Land and Shoreline Use

- a. **What is the current use of the site and adjacent properties? Will the proposal affect current land uses on nearby or adjacent properties? If so, describe.**

The current land use designation of the properties affected by the proposal is public facility (PF). Current uses of the properties vary and include educational, school administration, and/or recreational uses. Adjacent land uses vary. The proposal will affect property zoning and comprehensive plan designation on public school owned properties and will not affect land uses on nearby or adjacent non-public school owned properties.

- b. **Has the project site been used as working farmlands or working forest lands? If so, describe. How much agricultural or forest land of long-term commercial significance will be converted to other uses as a result of the proposal, if any? If resource lands have not been designated, how many acres in farmland or forest land tax status will be converted to nonfarm or nonforest use?**

Not applicable, this is a non-project action. The proposal does not impact working farmlands or forest lands. No agricultural or forest land of long-term commercial significance will be converted to other uses as a result of this proposal. Property 197415000 has split zoning where part of the parcel is currently zoned AG-20 and the other part is zoned PF. Only the PF portion of this parcel will be impacted by this proposal.

Will the proposal affect or be affected by surrounding working farm or forest land normal business operations, such as oversize equipment access, the application of pesticides, tilling, and harvesting? If so, how:

The proposal will not affect surrounding working farm or forest farms.

- c. **Describe any structures on the site.**

Not applicable, this is a non-project action. Generally, there are school-related facilities and structures on several of the properties in this proposal.

d. Will any structures be demolished? If so, what?

No, this is a non-project action.

e. What is the current zoning classification of the site?

The current zoning classification of the parcels affected by this proposal is public facility (PF).

f. What is the current comprehensive plan designation of the site?

The current comprehensive plan designation of the parcels affected by this proposal is public facility (PF).

g. If applicable, what is the current shoreline master program designation of the site?

Some of the properties in this proposal have at least a portion within the shoreline master program jurisdiction (i.e. 275259000 and 185950000 with shoreline designations of rural conservancy residential and urban conservancy, respectively). Subsequent site plans or applications for future development on properties with shoreline jurisdiction will be prepared and submitted for shoreline review.

h. Has any part of the site been classified as a critical area by the city or county? If so, specify.

Some of the properties affected by the proposal do include critical areas. Subsequent site plans or applications for future development will be prepared and submitted for critical areas review and approval for compliance with applicable ordinances and code sections.

i. Approximately how many people would reside or work in the completed project?

None, this is a non-project action.

j. Approximately how many people would the completed project displace?

None, this is a non-project action.

k. Proposed measures to avoid or reduce displacement impacts, if any:

None, this is a non-project action.

l. Proposed measures to ensure the proposal is compatible with existing and projected land uses and plans, if any:

No measures are proposed. This proposal is reversing zoning classifications to the classification in place prior to adoption of the 2016 Comprehensive Growth Management Plan. This proposal is compatible with existing and projected land uses and plans.

m. Proposed measures to reduce or control impacts to agricultural and forest lands of long-term commercial significance, if any:

None, this proposal will not impact agricultural and forest lands of long-term commercial significance.

9. Housing

a. Approximately how many units would be provided, if any? Indicate whether high, middle, or low-income housing.

None, this is a non-project action.

b. Approximately how many units, if any, would be eliminated? Indicate whether high, middle, or low-income housing.

None, this is a non-project action.

c. Proposed measures to reduce or control housing impacts, if any:

None, this is a non-project action.

10. Aesthetics

a. What is the tallest height of any proposed structure(s), not including antennas; what is the principal exterior building material(s) proposed?

Not applicable, this is a non-project action.

b. What views in the immediate vicinity would be altered or obstructed?

None, this is a non-project action.

c. Proposed measures to reduce or control aesthetic impacts, if any:

None, this is a non-project action.

11. Light and Glare

a. What type of light or glare will the proposal produce? What time of day would it mainly occur?

None, this is a non-project action.

- b. Could light or glare from the finished project be a safety hazard or interfere with views?**

No, this is a non-project action.

- c. What existing off-site sources of light or glare may affect your proposal?**

None, this is a non-project action.

- d. Proposed measures to reduce or control light and glare impacts, if any:**

None, this is a non-project action.

12. Recreation

- a. What designated and informal recreational opportunities are in the immediate vicinity?**

There are a variety of formal and informal recreational facilities on and near public school properties in Clark County.

- b. Would the proposed project displace any existing recreational uses? If so, describe.**

No, this is a non-project action.

- c. Proposed measures to reduce or control impacts on recreation, including recreation opportunities to be provided by the project or applicant, if any:**

None, this is a non-project action.

13. Historic and Cultural Preservation

- a. Are there any buildings, structures, or sites, located on or near the site that are over 45 years old listed in or eligible for listing in national, state, or local preservation registers? If so, specifically describe.**

Not applicable, this is a non-project action. Subsequent site plans or applications for future development will be prepared and submitted for review as needed.

- b. Are there any landmarks, features, or other evidence of Indian or historic use or occupation? This may include human burials or old cemeteries. Are there any material evidence, artifacts, or areas of cultural importance on or near the site? Please list any**

professional studies conducted at the site to identify such resources.

Not applicable, this is a non-project action. Subsequent site plans or applications for future development will be prepared and submitted for critical areas review and approval for compliance with applicable ordinances and code sections.

- c. Describe the methods used to assess the potential impacts to cultural and historic resources on or near the project site. Examples include consultation with tribes and the department of archeology and historic preservation, archaeological surveys, historic maps, GIS data, etc.**

None, this is a non-project action.

- d. Proposed measures to avoid, minimize, or compensate for loss, changes to, and disturbance to resources. Please include plans for the above and any permits that may be required.**

None, this is a non-project action.

14. Transportation

- a. Identify public streets and highways serving the site or affected geographic area, and describe proposed access to the existing street system. Show on site plans, if any.**

Not applicable, this is a non-project action.

- b. Is the site or affected geographic area currently served by public transit? If so, generally describe. If not, what is the approximate distance to the nearest transit stop?**

Not applicable, this is a non-project action.

- c. How many additional parking spaces would the completed project or non-project proposal have? How many would the project or proposal eliminate?**

This proposal will not impact parking, as it is a non-project action.

- d. Will the proposal require any new or improvements to existing roads, streets, pedestrian, bicycle or state transportation facilities, not including driveways? If so, generally describe (indicate whether public or private).**

Not applicable, this is a non-project action.

- e. **Will the project or proposal use (or occur in the immediate vicinity of) water, rail, or air transportation? If so, generally describe.**
No, this is a non-project action.
- f. **How many vehicular trips per day would be generated by the completed project or proposal? If known, indicate when peak volumes would occur and what percentage of the volume would be trucks (such as commercial and non-passenger vehicles). What data or transportation models were used to make these estimates?**
This proposal will not impact vehicular trips per day as it is a non-project action.
- g. **Will the proposal interfere with, affect or be affected by the movement of agricultural and forest products on roads or streets in the area? If so, generally describe.**
No, this is a non-project action.
- h. **Proposed measures to reduce or control transportation impacts, if any:**
None, this is a non-project action.

15. Public Services

- a. **Would the project result in an increased need for public services (for example: fire protection, police protection, health care, schools, other)? if so, generally describe.**
This is a non-project action and the proposal will not result in an increase need for public services.
- b. **Proposed measures to reduce or control direct impacts on public services, if any.**
None, this is a non-project action.

16. Utilities

- a. **Circle utilities currently available at the site: electricity, natural gas, water, refuse service, telephone, sanitary sewer, septic system, other.**
Not applicable, this is a non-project action.
- b. **Describe the utilities that are proposed for the project, the utility providing the service, and the general construction activities on the site or in the immediate vicinity which might be needed.**

None, this is a non-project action.

C. SIGNATURE

The above answers are true and complete to the best of my knowledge. I understand that the lead agency is relying on them to make its decision.

Signature:  _____
Name of signee: Jenna Kay
Position and Agency/Organization: Planner II, Clark County
Date Submitted: May 15, 2019

D. SUPPLEMENTAL SHEET FOR NONPROJECT ACTIONS

Because these questions are very general, it may be helpful to read them in conjunction with the list of the elements of the environment. When answering these questions, be aware of the extent of the proposal, or the types of activities likely to result from the proposal, would affect the item at a greater intensity or at a faster rate than if the proposal were not implemented. Respond briefly and in general terms.

1. How would the proposal be likely to increase discharge to water; emissions to air; production, storage, or release of toxic or hazardous substances; or production of noise?

Adoption of this proposal would not have a direct impact on water discharges, air emissions, production, storage, or release of toxic or hazardous substances, or production of noise. Subsequent site plans or applications for future development will be prepared and submitted for review and approval for compliance with applicable ordinances and code sections.

Proposed measures to avoid or reduce such increases are:

None planned.

2. How would the proposal be likely to affect plants, animals, fish or marine life?

The proposal is not expected to affect plants, animals, fish or marine life. Subsequent site plans or applications for future development will be prepared and submitted for review and approval.

Proposed measures to avoid or reduce such increases are:

None planned.

3. How would the proposal be likely to deplete energy or natural resources?

The proposal is not expected to deplete energy or natural resources. Subsequent site plans or applications for future development will be prepared and submitted for review and approval.

Proposed measures to avoid or reduce such increases are:

None planned.

4. How would the proposal be likely to use or affect environmentally sensitive areas or areas designated (or eligible or under study) for governmental protection: such as parks, wilderness, wild and scenic rivers, threatened or endangered species habitat, historic or cultural sites, wetlands, floodplains, or prime farmlands?

This proposal is not expected to impact environmentally sensitive areas or areas designated for governmental protection. Subsequent site plans or applications for future development will be prepared and submitted for review and approval for compliance with applicable ordinances and code sections including habitat, wetlands, historic/archaeology, etc.

Proposed measures to avoid or reduce such increases are:

None planned.

5. How would the proposal be likely to affect land and shoreline use, including whether it would allow or encourage land or shoreline uses incompatible with existing plans?

Comprehensive plan and zoning designation changes are part of this proposal. The zoning designations are being reversed to the designation prior to the adoption of the 2016 Comprehensive Growth Management Plan. These changes are not expected to allow or encourage land or shoreline uses incompatible with existing plans. Subsequent site plans or applications for future development will be prepared and submitted for review and approval.

Proposed measures to avoid or reduce such increases are:

None planned.

6. How would the proposal be likely to increase demands on transportation or public services and utilities?

This proposal is not expected to directly increase demands on transportation, public services, and utilities. Subsequent site plans or applications for future development will be prepared and submitted for review and approval.

Proposed measures to avoid or reduce such increases are:

None planned.

7. Identify, if possible, whether the proposal may conflict with local, state, or federal laws or requirements for the protection of the environment.

The proposal is consistent with local, state, and federal laws and requirements for the protection of the environment and does not propose a conflict with these statutes.

The Columbian



Publication Name:

The Columbian

Publication URL:

columbian.com

Publication City and State:

Vancouver, WA

Publication County:

Clark

Notice Popular Keyword Category:

Notice Keywords:

PF

Notice Authentication Number:

**201906041356056462694
1074050339**

Notice URL:

[Back](#)

Notice Publish Date:

Wednesday, May 22, 2019

Notice Content

NOTICE OF DETERMINATION OF NON SIGNIFICANCE (DNS) NOTICE IS HEREBY GIVEN that the following proposal has been determined to have no probable significant adverse impact on the environment, and that an environmental impact statement is not required under RCW 43.21C.030(2)(c). Written comments on the following proposal, or DNS, may be submitted to the Responsible Official by June 19, 2019. DESCRIPTION: CPZ2019-00010 School Public Facility Zoning Amendments The proposal under consideration would 1) repeal the Public Facility (PF) designation on the comprehensive plan and zoning maps for 61 public school-owned properties; 2) establish the previous zoning designations in place immediately before the adoption of the 2016 Clark County Comprehensive Growth Management Plan; 3) apply a comprehensive plan designation consistent with the proposed zoning; 4) amend Clark County Code 40.230.090 Public Facilities to remove schools; and, 5) amend several use tables in Clark County Code 40.210.010 through 40.250.110 to remove public facility-related footnotes on school uses. ACTION REQUESTED: It is requested the Clark County Council amend the Clark County comprehensive plan map, zoning map, and Unified Development Code (Title 40) per the proposed changes. RESPONSIBLE OFFICIAL: Oliver Orjiako, Director Community Planning PO Box 9810 Vancouver WA 98666-9810 oliver.orjiako@clark.wa.gov May 23 - 204020

[Back](#)

**Affidavit of Publication
STATE OF WASHINGTON**

County of Clark

)
)
)

ss:

COLUMBIAN

CLARK CTY COMMUNITY PLANNING-L
PO BOX 9810
VANCOUVER WA 98666-9810

REFERENCE:

0000070914
0000204020 SEPA DNS CPZ2019-00010

I, the undersigned say,

That I am over the age of eighteen and not interested in the above entitled matter; that I am now, and at all times embraced in the publication herein mentioned, was, the principal clerk of the printer of The Columbian, a daily newspaper printed, published and circulated in the said county and adjudged a newspaper of general circulation by the Superior Court of the County of Clark, State of Washington, under Proceeding No. 802006715; that the advertisement, of which the annexed is a true printed copy, was published in the above-named newspaper on the following dates, To wit:

PUBLISHED ON 05/23/2019.
TOTAL COST: 71.40
FILED ON: 05/23/2019

I Certify (or declare) under penalty of perjury that the foregoing is true and correct.

Signature _____

NOTICE OF DETERMINATION OF NON SIGNIFICANCE (DNS)

NOTICE IS HEREBY GIVEN that the following proposal has been determined to have no probable significant adverse impact on the environment, and that an environmental impact statement is not required under RCW 43.21C.030(2)(c). Written comments on the following proposal, or DNS, may be submitted to the Responsible Official by June 19, 2019.

DESCRIPTION:
CPZ2019-00010 School Public Facility Zoning Amendments

The proposal under consideration would 1) repeal the Public Facility (PF) designation on the comprehensive plan and zoning maps for 61 public school-owned properties; 2) establish the previous zoning designations in place immediately before the adoption of the 2016 Clark County Comprehensive Growth Management Plan; 3) apply a comprehensive plan designation consistent with the proposed zoning; 4) amend Clark County Code 40.230.090 Public Facilities to remove schools; and, 5) amend several use tables in Clark County Code 40.210.010 through 40.250.110 to remove public facility-related footnotes on school uses.

ACTION REQUESTED: It is requested the Clark County Council amend the Clark County comprehensive plan map, zoning map, and Unified Development Code (Title 40) per the proposed changes.

RESPONSIBLE OFFICIAL:
Oliver Orjako, Director Community Planning
PO Box 9810
Vancouver WA 98666-9810
oliver.orjako@clark.wa.gov
May 23 - 204020

From: [Wiser, Sonja](#)
Bcc: ["Roger Entrekun"; "Jerry Winters"; "Gene Eckhardt"; "Chris Chandler"; "Development Review"; "Randy Kline"; "Robert Hubenthal"; "SEPA Notifications"; "Bruce Williams"; "Jason Lyon"; "Barbara Meisenheimer"; "Justin Keeler"; "Denny Kiggins"; "City Parks and Recreation; Dunaway, Jon; Eiken, Chad; "Erin Erdman"; "Sandra Bennett"; "Jennifer Halleck"; "Lisa Cartwright"; "Christie BrownSilva"; "E.Elaine Placido"; Berg, Jo Anne; "Nick Redinger"; "Lisa Renan"; "Carol Levanen"; "Sean McGill"; "Christie BrownSilva"; "Patty Boyden"; "James Howsley"; "Jeff Barsness"; "Roger Entrekun"; "Neil Chambers"; "Richard Till"; "Ken Burgstahler"; "Steve Stuart"; Redline, Tina; "Judy Bumbarger-Enright"; "Wuanita Herron"; "County Reporters"; "Ike Nwankwo"; "Kevin Jolma"; "Pam Mason"; "Paul Scarpelli"; David, Lynda; "Eric Eisemann"; "Mark R. Feichtinger"; "Brent Grening"; "Ken Hadley"; "James Howsley"; "John Karpinski"; "Joe Arndt"; "Vicki Fitzsimmons"; "David Taylor"; Cook, Christine; "Marc Krsul"; "Jeff Carothers"; "Bridget Schwarz"; Snodgrass, Bryan; Ron Onslow; "Port of Vancouver"; "Randall Printz"; "Randall Printz"; "Jennifer Keene"; "Milada Allen"; Cnty Health CCHP LandUse; Albrecht, Gary; Messinger, Rebecca; "Public Library City of Camas"; "Bobby Burns"; "Christy Finnie"; "Terry Smith"; "Barb Cabe"; "Ila Stanek"; "CCAR"; "SWCA"; "Nick Swinhart"; "Cgrustue BrownSilva"; "Bill Bjerke"; "Larry Knight"; Hansen, Steve \(Public Works\); "John Peterson"; "Suzanne Grover"; "J Eldridge"; Carlson, Linda; "Susan Steinbrenner"; Eldred, Chris; "John Nohr"; Carnes, Mike; "s wall"; "Latasha Miller"; "Russell Knutson"; "Mike Bomar"; "David Gilroy"; "Patti Lundgren"; "Lua Stanek"; "Andrew Lundgren"; "Leroy Ward"; "Houston Aho"; "Amber Carter"; "Mark Ross"; Sorenson, Scott; "Guy Moura"; "jon meyer"; "Dan Penn"; "Kate Valdez"; "Johnson Meninick"; "David Powell"; "Jordan Mercier"; "Teara Farrow"; "Carey Miller"; "Bambi Rodriguez"; "Dave Burlingame"; "Nathan Reynolds"; "Cecile Hansen"; "David Brownell"; "Kevin Lyons"; "Bill White"; "Laura Murphy"; "Aaron Miles"; "Keith Pat Baird"; "Jackie Wall"; "Annette Bullchild"; "George Swanaset Jr."; "Stormy Purser"; "Brandon Reynon"; "Jeffrey Thomas"; "Doug Woodruff"; "Justine James"; "Jackie Ferry"; "Norma Joseph"; "Ben Joseph"; "Earl Davis"; "Kris Miller"; "Steve Mullen"; "adam Osbekoff"; "Earngy Sanstrom"; "Randy Anrahamson"; "Rhonda Foster"; "Danny K Marshall"; "Shawn Yanity"; "Kerry Lyste"; "Dennis Lewarch"; "Joseph Jefferson"; "Larry Campbell"; "Richard Young"; "Rex Buck"; "Scott Schuyler"; "Vicki Fitzsimmons"; "Stephan Abramson"; "Don Hardy"; "Lynn Valenter"; "Roy Johnson"; "Barbara Murray"; Vial, Dave; Green, Jerry External; "Mike Means"; "Robin Shoal"; "Robert Whitlam"; "Ken Handley"; "Ken Berg"; "Larry Jennings"; "Charlene Nelson"; "Judith Perez"; "Mitch Kneipp"; "Phil Bourquin"; "Ryan Mackinster"; "Todd Horenstein"; "Eric Temple"; "Joe Steinbrenner"; "Kathy Neary"; "Nathan McCann"; "Mary Templeton"; "Jennifer Halleck"; "Dave Holmes"; "Denny Waters"; "Heidi Rosenberg"; "Sue Steinbrenner"; "Tyson Vogeler"; "Joe Steinbrenner"; "Sandra Yager"; "Tim Brewer"; "Jode Goudy"; "Woodland School District #404"; "Steven T. Webb"; "Steven Manlow"; "Nisqually Indian Tribe"; "Chehalis Tribal Council"; "KPDx Fox 49"; "Columbia River Inter-Tribal Fish Commission"; "Chinook Nation/Indian Country"; Guardino, Corrie; "Teresa Torres"; Jackson, Mike; "Mark Collier"; "Confederated Tribes of Warm Springs"; "Confederated Tribes of Grand Ronde"; "Cowlitz Indian Tribe"; "Dave Socolofsky"; "SEPA REVIEW"; Ransom, Matt; "Robert Maul"; Brooks, Gordon; "Marnie Allen"; "Stacey Shields"; "Dennis R. Dykes"; "Eric Fuller"; "David Ripp"; Klug, Rob; McCall, Marilee; "Kent C. Landerholm"; "Michael Merlino"; Kay, Jenna](#)
Subject: DNS for CPZ2019-00010 School Public Facility Zoning Amendments
Date: Monday, May 20, 2019 10:45:11 AM
Attachments: [SEPA_DNS_Checklist_051519.pdf](#)

CPZ2019-00010 School Public Facility Zoning Amendments

The proposal under consideration would 1) repeal the Public Facility (PF) designation on the comprehensive plan and zoning maps for 61 public school-owned properties; 2) establish the previous zoning designations in place immediately before the adoption of the 2016 Clark County Comprehensive Growth Management Plan; 3) apply a comprehensive plan designation consistent with the proposed zoning; 4) amend Clark County Code 40.230.090 Public Facilities to remove schools; and, 5) amend several use tables in Clark County Code 40.210.010 through 40.250.110 to remove public facility-related footnotes on school uses.

Comments are due by: June 19, 2019

Questions, contact Jenna Kay, Planner: jenna.kay@clark.wa.gov



Sonja Wiser

Program Assistant
COMMUNITY PLANNING

360.397.2280 ext 4558





PLANNING COMMISSION RECOMMENDATION

DATE ISSUED: July 19, 2019

SUBJECT: CPZ2019-00010 School Public Facility Zoning Amendments

On July 18, 2019, the Planning Commission voted 6 to 0 to recommend to the County Council that it approve the proposal to 1) repeal the Public Facility (PF) designation on the comprehensive plan and zoning maps for 61 public school-owned properties, 2) establish the previous zoning designations, 3) update comprehensive plan designations to align with the zoning, and 4) revise Title 40 development code for consistency with the map changes.

The recommended Title 40 code amendments are as follows:

No.	Title/Chapter/Section	Description
1	40.210	Amend Chapter 40.210 to remove school public facilities related text.
2	40.220	Amend Chapter 40.220 to remove school public facilities related text.
3	40.230	Amend Chapter 40.230 to remove school public facilities related text.
4	40.250	Amend Chapter 40.250 to remove school public facilities related text.

Any person(s) or entity(ies) wishing to appeal a determination of non-significance shall file a written petition with the County Council at the Public Service Center, 1300 Franklin St, Vancouver, WA, 98660, within fourteen (14) calendar days of the issuance of this Clark County Planning Commission Recommendation. The County Council shall decide a SEPA appeal in conjunction with its decision made in a public hearing on the underlying recommendation in accordance with CCC 40.570.080.D.2.b(2). The date and time of the County Council public hearing on this recommendation will be published in The Columbian newspaper at least two weeks before the hearing, and will be posted at www.clark.wa.gov/council-meetings.

SEPA appeals must be written and must contain all of the following:

1. the case number designated by the county;
2. the name and original signature of each petitioner for the appeal;
3. a statement showing that each petitioner is entitled to file the appeal as an interested party;

4. the specific aspect(s) of the decision being appealed;
5. the reasons why each aspect is in error as a matter of fact or law; and
6. the evidence or law relied on to prove the error.

The case file is available for review online at www.clark.wa.gov/community-planning/planning-commission-hearings-and-meeting-notes or at 1300 Franklin Street, Vancouver, WA between 8:00 am and 5:00 PM M-F. Contact **Sonja Wiser (564) 397- 4558** or **Sonja.Wiser@clark.wa.gov**.

**NOTICE OF PUBLIC HEARING
CLARK COUNTY PLANNING COMMISSION**

NOTICE IS HEREBY GIVEN that the Clark County Planning Commission will conduct a public hearing on **Thursday, July 18, 2019 at 6:30 p.m.**, at the Public Services Center, 1300 Franklin Street, Hearing Room, 6th Floor, Vancouver, Washington to consider the following:

CPZ2019-00010 School Public Facility Zoning Amendments: A proposal to 1) repeal the Public Facility (PF) designation on the comprehensive plan and zoning maps for public school-owned properties, 2) establish the previous zoning designations, 3) update comprehensive plan designations to align with the zoning, and 4) revise development code for consistency with the map changes.

Staff Contact: Jenna Kay, jenna.kay@clark.wa.gov or (564) 397-4968

The staff reports, related materials and hearing agenda will be available 15 days prior to the hearing date on the county's web page at www.clark.wa.gov/planning-commission. Copies are also available at Clark County Community Planning, 1300 Franklin Street, 3rd Floor, Vancouver, Washington. For other formats, contact the Clark County ADA Office at ADA@clark.wa.gov, voice 564-397-2322, Relay 711 or 800-833-6388, Fax 564-397-6165.

Anyone wishing to give testimony at the hearing in regard to this matter should appear at the time and place stated above. Written testimony can be provided to the Clark County Planning Commission by e-mailing the clerk of the commission at Sonja.Wiser@clark.wa.gov or via US Postal Service to the Clark County Planning Commission, c/o Sonja Wiser, PO Box 9810, Vancouver, WA 98666-9810. Written testimony may also be submitted for the record during the hearing. Please ensure that testimony is received at least two (2) business days before the hearing if you would like staff to forward it to the Planning Commission before the hearing.

Approved as to Form only:

Anthony Golik
Prosecuting Attorney

By: 
~~Christine Cook~~ *Taylor Hallvik*
~~Senior Deputy Prosecuting Attorney~~

PLEASE PUBLISH:

Wednesday, July 3, 2019

Please Bill:

Clark County Community Planning
Attn: Sonja Wiser, Program Assistant
P. O. Box 9810
Vancouver, WA 98666-9810
Columbian Account 70914

**Affidavit of Publication
STATE OF WASHINGTON**

County of Clark

)
)
)

ss:

COLUMBIAN

CLARK CTY COMMUNITY PLANNING-L
PO BOX 9810
VANCOUVER WA 98666-9810

REFERENCE:

0000070914
0000221920 PH: CP22019-00010

I, the undersigned say,

That I am over the age of eighteen and not interested in the above entitled matter; that I am now, and at all times embraced in the publication herein mentioned, was, the principal clerk of the printer of The Columbian, a daily newspaper printed, published and circulated in the said county and adjudged a newspaper of general circulation by the Superior Court of the County of Clark, State of Washington, under Proceeding No. 802006715; that the advertisement, of which the annexed is a true printed copy, was published in the above-named newspaper on the following dates, To wit:

PUBLISHED ON 07/03/2019.
TOTAL COST: 95.20
FILED ON: 07/03/2019

I Certify (or declare) under penalty of perjury that the foregoing is true and correct.

Signature 

**NOTICE OF PUBLIC HEARING
CLARK COUNTY PLANNING COMMISSION
NOTICE IS HEREBY GIVEN** that the Clark County Planning Commission will conduct a public hearing on **Thursday, July 18, 2019 at 6:30 p.m.**, at the Public Services Center, 1300 Franklin Street, Hearing Room, 6th Floor, Vancouver, Washington to consider the following:
CPZ2019-00010 School Public Facility Zoning Amendments: A proposal to 1) repeal the Public Facility (PF) designation on the comprehensive plan and zoning maps for public school-owned properties, 2) establish the previous zoning designations, 3) update comprehensive plan designations to align with the zoning, and 4) revise development code for consistency with the map changes.
Staff Contact: Jenna Kay, jenna.kay@clark.wa.gov or (564) 397-4968
The staff reports, related materials and hearing agenda will be available 15 days prior to the hearing date on the county's web page at www.clark.wa.gov/planning-commission.
Copies are also available at Clark County Community Planning, 1300 Franklin Street, 3rd Floor, Vancouver, Washington. For other formats, contact the Clark County ADA Office at ADA@clark.wa.gov, voice 564-397-2322, Relay 711 or 800-833-6388, Fax 564-397-6165.
Anyone wishing to give testimony at the hearing in regard to this matter should appear at the time and place stated above. Written testimony can be provided to the Clark County Planning Commission by emailing the clerk of the commission at Sonja.Wiser@clark.wa.gov or via US Postal Service to the Clark County Planning Commission, c/o Sonja Wiser, PO Box 9810, Vancouver, WA 98666-9810. Written testimony may also be submitted for the record during the hearing. Please ensure that testimony is received at least two (2) business days before the hearing if you would like staff to forward it to the Planning Commission before the hearing.
Approved as to Form only:
Anthony Golik
Prosecuting Attorney By: Christine Cook
Senior Deputy Prosecuting Attorney
PLEASE PUBLISH: Wednesday, July 3, 2019
July 3 - 221920

The Columbian



Publication Name:

The Columbian

Publication URL:

columbian.com

Publication City and State:

Vancouver, WA

Publication County:

Clark

Notice Popular Keyword Category:

Notice Keywords:

Notice Authentication Number:

201907031047374096335

1074050339

Notice URL:

[Back](#)

Notice Publish Date:

Tuesday, July 02, 2019

Notice Content

NOTICE OF PUBLIC HEARING CLARK COUNTY PLANNING COMMISSION NOTICE IS HEREBY GIVEN that the Clark County Planning Commission will conduct a public hearing on Thursday, July 18, 2019 at 6:30 p.m., at the Public Services Center, 1300 Franklin Street, Hearing Room, 6th Floor, Vancouver, Washington to consider the following: CPZ2019-00010 School Public Facility Zoning Amendments: A proposal to 1) repeal the Public Facility (PF) designation on the comprehensive plan and zoning maps for public school-owned properties, 2) establish the previous zoning designations, 3) update comprehensive plan designations to align with the zoning, and 4) revise development code for consistency with the map changes. Staff Contact: Jenna Kay, jenna.kay@clark.wa.gov or (564) 397-4968 The staff reports, related materials and hearing agenda will be available 15 days prior to the hearing date on the countys web page at www.clark.wa.gov/planning-commission. Copies are also available at Clark County Community Planning, 1300 Franklin Street, 3rd Floor, Vancouver, Washington. For other formats, contact the Clark County ADA Office at ADA@clark.wa.gov, voice 564-397-2322, Relay 711 or 800-833-6388, Fax 564-397-6165. Anyone wishing to give testimony at the hearing in regard to this matter should appear at the time and place stated above. Written testimony can be provided to the Clark County Planning Commission by e-mailing the clerk of the commission at Sonja.Wiser@clark.wa.gov or via US Postal Service to the Clark County Planning Commission, c/o Sonja Wiser, PO Box 9810, Vancouver, WA 98666-9810. Written testimony may also be submitted for the record during the hearing. Please ensure that testimony is received at least two (2) business days before the hearing if you would like staff to forward it to the Planning Commission before the hearing. Approved as to Form only: Anthony Golik Prosecuting Attorney By: Christine Cook Senior Deputy Prosecuting Attorney PLEASE PUBLISH: Wednesday, July 3, 2019 July 3 - 221920

[Back](#)

Reflector
The Reflector
"The Newspaper With Integrity"

Publication Name:
Reflector

Publication URL:
www.thereflector.com

Publication City and State:
Battle Ground, WA

Publication County:
Clark

Notice Popular Keyword Category:

Notice Keywords:

Notice Authentication Number:
201907031041429560533
1074050339

Notice URL:

[Back](#)

Notice Publish Date:

Wednesday, July 03, 2019

Notice Content

110471 Notice of public hearing NOTICE OF PUBLIC HEARING CLARK COUNTY PLANNING COMMISSION NOTICE IS HEREBY GIVEN that the Clark County Planning Commission will conduct a public hearing on Thursday, July 18, 2019 at 6:30pm., at the Public Services Center, 1300 Franklin Street, Hearing Room, 6th Floor, Vancouver, Washington to consider the following: CPZ2019-00010 School Public Facility Zoning Amendments: A proposal to 1) repeal the Public Facility (PF) designation on the comprehensive plan and zoning maps for public school-owned properties, 2) establish the previous zoning designations, 3) update comprehensive plan designations to align with the zoning, and 4) revise development code for consistency with the map changes. Staff Contact: Jenna Kay, jenna.kay@clark.wa.gov or (564) 397-4968 The staff reports, related materials and hearing agenda will be available 15 days prior to the hearing date on the county's web page at www.clark.wa.gov/planning-commission. Copies are also available at Clark County Community Planning, 1300 Franklin Street, 3rd Floor, Vancouver, Washington. For other formats, contact the Clark County ADA Office at ADA@clark.wa.gov, voice 564-397-2322, Relay 711 or 800-833-6388, Fax 564-397-6165. Anyone wishing to give testimony at the hearing in regard to this matter should appear at the time and place stated above. Written testimony can be provided to the Clark County Planning Commission by e-mailing the clerk of the commission at Sonja.Wiser@clark.wa.gov or via US Postal Service to the Clark County Planning Commission, c/o Sonja Wiser, PO Box 9810, Vancouver, WA 98666-9810. Written testimony may also be submitted for the record during the hearing. Please ensure that testimony is received at least two (2) business days before the hearing if you would like staff to forward it to the Planning Commission before the hearing. Approved as to Form only: Anthony Golik Prosecuting Attorney By: Christine Cook Senior Deputy Prosecuting Attorney Published: The Reflector July 3, 2019

[Back](#)



CLARK COUNTY WASHINGTON

COMMUNITY PLANNING

PO Box 9810 • Vancouver, WA 98666-9810

PRESORTED
STANDARD
US POSTAGE PAID
VANCOUVER, WA
PERMIT NO 130

Notice of public hearing

For other formats, contact the Clark County ADA Office

Voice 564.397.2322 / **Relay** 711 or 800.833.6388

Fax 360.397.6165 / **Email** ADA@clark.wa.gov



LAND USE AMENDMENT

NOTICE OF PUBLIC HEARING



IN THE KNOW

You have the opportunity to submit feedback on this proposal. *Here's what you need to know.*

CPZ2019-00010 Public Facility Zoning Amendment

Clark County Planning Commission

PUBLIC HEARING

JULY 18 2019 / 6:30 PM

Public Service Center
6th floor Hearing Room
1300 Franklin Street / Vancouver

TESTIMONY

Anyone wishing to give testimony in regard to this matter can do so in one of the following ways:

IN PERSON Testimony may be given at the hearing. Written testimony may also be submitted for the record during the hearing.

EMAIL sonja.wiser@clark.wa.gov

MAIL

Clark County Planning Commission
c/o Sonja Wiser
PO Box 9810 / Vancouver, WA 98666-9810

Information on the hearing process and how to provide effective testimony can be found online at the address below.

PROPOSAL MATERIALS

Staff reports, related materials and hearing agenda can be accessed, online or in person, 15 days prior to the hearing date:

ONLINE

www.clark.wa.gov/planning-commission

IN PERSON

Public Service Center / Community Planning
1300 Franklin Street, 3rd floor



PROPOSAL

A request has been made to amend the comprehensive plan and zoning designations for sixty-one (61) public school-owned properties from Public Facility (PF). The properties are located throughout unincorporated Clark County and are proposed to revert back to their previous zoning designations, such as single-family residential or rural. A comprehensive plan designation will be applied to each property that is consistent with the proposed zoning. Also proposed are amendments to Clark County's Title 40 Development Code to align with these changes.

An interactive map showing properties in the proposal can be accessed at:

www.clark.wa.gov/planning-commission.

STAFF CONTACT

Jenna Kay, Planner II
jenna.kay@clark.wa.gov / 564.397.4968

Mailing Addresses

NAME	STREET	STREET2	CITY	STATE	ZIP
1-10-12 PLAZA LLC	PO BOX 820568		VANCOUVER	WA	98682
1919 NW 144TH ST LLC	13504 NE 84TH ST STE 103-230		VANCOUVER	WA	98682
5 GENERATION LLC	PO BOX 758		BRUSH PRAIRIE	WA	98606
5 STAR RENTALS LLC	15801 NE 182ND AVE		BRUSH PRAIRIE	WA	98606
66TH STREET PROPERTIES LLC	7035 NE FAIRWAY AVE		VANCOUVER	WA	98662
72ND STREET TOWNHOUSES LLC	BROCKER CONSTRUCTION CO LLC	1119 NE 95TH ST #D	VANCOUVER	WA	98665
99TH STREET PROPERTIES 2 LLC	7035 NE FAIRWAY AVE		VANCOUVER	WA	98662
AALGAARD YVONNE E	15312 NE 91ST ST		VANCOUVER	WA	98682
ABBOTT KEVIN W & ABBOTT MEGAN B	3100 SE 168TH AVE APT 248		VANCOUVER	WA	98683
ABEGGLEN KIMBERLY D	1409 NE 126TH ST		VANCOUVER	WA	98685
ABELL CHARLES R II & ABELL MELISSA	10912 NE 113TH ST		VANCOUVER	WA	98662
ABERA MANDEFRO A & KEBEDE MESERET B	14007 NW 10TH CT		VANCOUVER	WA	98685
ACKERLAND LLC	PO BOX 1300		BRUSH PRAIRIE	WA	98606
ACOSTA RIGOBERTO & PEREZ DAYRA	PO BOX 108		BOQUERON	PR	10062
ADAMS DEE L	1307 NW 146TH ST		VANCOUVER	WA	98685
ADAMS ORVILLE G & ADAMS JACQUIE	17705 NE 21ST ST		VANCOUVER	WA	98684
ADKINS DAVID P & ADKINS TRACIE A	2608 NW 118TH ST		VANCOUVER	WA	98685
AFTERBUFFALO CARL & AFTERBUFFALO KATHRYN	13501 NE 79TH CIR		VANCOUVER	WA	98682
AIELLO SARAH L	15604 SE 93RD ST		VANCOUVER	WA	98682
AILINCHI OVIDIU & AILINCHI TIMEA A	4514 NE 44TH ST		VANCOUVER	WA	98661
AKCJ REALESTATE INVESTMENTS LLC	17311 NE 40TH ST		VANCOUVER	WA	98682
ALANKO GARY & ALANKO KAREN	1000 NW BOLEN ST		LACENTER	WA	98629
ALBERTSON JEAN A	10011 NE 23RD AVE		VANCOUVER	WA	98686
ALBERTSON RYAN R & ALBERTSON CORRIE J	17126 NE BAKER CREEK RD		BRUSH PRAIRIE	WA	98606
ALEKSANYAN TAMARA S	6407 NE 108TH AVE		VANCOUVER	WA	98662
ALEXANDER ROBERT & ALEXANDER TERRI	18103 NE 159TH ST		BRUSH PRAIRIE	WA	98606
ALI SYED A & ALI LISA A	1003 NW 139TH ST #33		VANCOUVER	WA	98685
ALIFF JERRY & ALIFF SHERRY M	4113 NE 48TH ST		VANCOUVER	WA	98661
ALLEN DEANNA S & ALLEN CHARLES E III	9415 NW 24TH AVE		VANCOUVER	WA	98665
ALLEN LADEANE L TRUSTEE	ALLEN FAMILY REV LIVING TRUST	14924 S HARVARD BLVD	GARDENA	CA	90247
ALLEN TRAVIS & ALLEN GEORGE	3004 NW 124TH ST		VANCOUVER	WA	98685
ALONSO-LOPEZ RUBEN	11515 NE 71ST ST #30		VANCOUVER	WA	98662
ALT DEAGAY & ALT RICHARD	1510 NE 126TH ST		VANCOUVER	WA	98685
ALTMAN ANDREW A	4111 NE 44TH ST		VANCOUVER	WA	98661
AMAZING GRACE BAPTIST CHURCH	6902 NE HAZEL DELL AVE		VANCOUVER	WA	98665
AMBERS MARTY	512 NE 115TH CIR		VANCOUVER	WA	98685
AMBOY CHURCH OF NAZARENE	22117 NE 405TH ST		AMBOY	WA	98601
AMBOY CHURCH OF NAZARENE	22200 NE CHELATCHIE RD		AMBOY	WA	98601
AMBOY TRAILER PARK	39617 NE AMBOY RD		YACOLT	WA	98675
AMERICAN HOMES 4 RENT PROPERTIES FIVE LLC	22917 PACIFIC COSAST HWY STE 3000		MALIBU	CA	90265
AMERICAN HOMES 4 RENT PROPERTIES FIVE LLC	ATTN LEGAL DEPT-WA 12242	30601 AGOURA RD STE 200	AGOURA HILLS	CA	91301
AMES MICHAEL & AMES ANNIE	4728 ROCK CRAB DR		BLAINE	WA	98230
AMIRKHANYAN NATALIA & GAIDAMAKA ELIZABETH	17510 NE 159TH ST		VANCOUVER	WA	98606
ANCHETA CHILLY & ANCHETA LISA J	14620 NE 172ND AVE		BRUSH PRAIRIE	WA	98606
ANDERSON DALE E & ANDERSON LETA TRUSTEE (C/B)	ANDERSON LIVING TRUST	14707 SE RIVERSHORE DR	VANCOUVER	WA	98683
ANDERSON DEBBIE L	1217 NW 148TH CIR		VANCOUVER	WA	98685
ANDERSON EVELYN M	7319 NE 137TH AVE		VANCOUVER	WA	98682
ANDERSON GARY R	9005 NE 96TH ST		VANCOUVER	WA	98662
ANDERSON INVESTMENTS LLC	9 SE 3RD AVE STE 100		PORTLAND	OR	97214
ANDERSON JAMES & ANDERSON KHANCHIT	13100 NE 76TH WAY		VANCOUVER	WA	98682
ANDERSON JAMES & ANDERSON MARY	13509 NE 77TH ST		VANCOUVER	WA	98682
ANDERSON JERRY & ANDERSON CONNIE	10401 NE 88TH ST		VANCOUVER	WA	98662
ANDERSON JON & ANDERSON MARGARET	8009 NW 11TH CT		VANCOUVER	WA	98685
ANDERSON KARA M & ANDERSON RYAN J	11716 NW 28TH AVE		VANCOUVER	WA	98685

Mailing Addresses

NAME	STREET	STREET2	CITY	STATE	ZIP
ANDERSON KATHLEEN S	611 NE 112TH ST		VANCOUVER	WA	98685
ANDERSON KEVIN & ANDERSON DIANA	4606 NE 45TH PL		VANCOUVER	WA	98661
ANDERSON RICHARD D	1904 NE 177TH AVE		VANCOUVER	WA	98684
ANDERSON ROBERT & ANDERSON MAELYNN	1916 NW 144TH ST		VANCOUVER	WA	98685
ANDERSON ROGER L & ANDERSON FRANCES I	4405 NE 44TH ST		VANCOUVER	WA	98665
ANDRADE-GOVEA MELISSA	1216 NW 138TH ST		VANCOUVER	WA	98685
ANGELES-CASTILLO RUBEN & PIERCE DAVID L	10210 NE 86TH WAY		VANCOUVER	WA	98662
ANGUIANO CONRADO & ANGUIANO EUSTOLIA	6814 NE HAZEL DELL AVENUE		VANCOUVER	WA	98665
ANKLAM KEITH & ANKLAM MINH	16504 NE 182ND AVE		BRUSH PRAIRIE	WA	98606
ANNIS TERRANCE W & RAY-ANNIS INEZ K	4209 NE 49TH ST		VANCOUVER	WA	98661
ARCHER DIXIE M & ARCHER STEPHEN E	2300 NE 105TH ST		VANCOUVER	WA	98686
ARCHER ROBERT L & ARCHER SANDRA E	1113 NW 81ST CIR		VANCOUVER	WA	98665
ARCHER RONALD R & ARCHER SHIRLEY A TRUSTEE	4106 NE 45TH CIR		VANCOUVER	WA	98661
ARNOLD JAMES W & ARNOLD SHERRIE E	11320 NE 10TH AVE		VANCOUVER	WA	98685
ARREDONDO ISMAEL & ARREDONDO YOLANDA	2013 E 111TH ST		LOS ANGELES	CA	90059
ARRIOLA JOELLE	9907 NW 11TH AVE		VANCOUVER	WA	98685
ARTOLA MARLON R & ARTOLA CONSUELO	17708 NE 19TH CIR		VANCOUVER	WA	98684
ASCHOFF MITCHELL ALAN & ASCHOFF AMBER M	14019 NE 73RD STREET		VANCOUVER	WA	98682
ASHENBERNER ETHAN P	15420 NE 90TH ST		VANCOUVER	WA	98682
ASPLUND STEVEN & ASPLUND DENISE	10500 NE 85TH ST		VANCOUVER	WA	98662
ATKINSON SAMUEL & ATKINSON PATRICIA	13505 NE 79TH CIR		VANCOUVER	WA	98682
ATWELL CHARLES W JR	PO BOX 429		BRUSH PRAIRIE	WA	98606
AUSBORN SCOTT & AUSBORN LORI	15308 NE 90TH ST		VANCOUVER	WA	98682
AUSMUS SONJA & AUSMUS ZACHARY	4114 NE 47TH ST		VANCOUVER	WA	98661
AVERETT THOMAS W III	9020 NE 92ND ST		VANCOUVER	WA	98662
AVERRE DAVID & AVERRE ANNE	11310 NE 154TH ST		BRUSH PRAIRIE	WA	98606
AVILA CARMELA ETAL	7620 NE 130TH AVE		VANCOUVER	WA	98682
AVRAM CLAUDIU & AVRAM ADINA ETAL	6308 NE 108TH CT		VANCOUVER	WA	98662
AYALA VICTOR M & AYALA MARTHA	11515 NE 71ST ST #58		VANCOUVER	WA	98662
B & E ESTATE LLC	4805 NE 123RD ST		VANCOUVER	WA	98686
B A K ORCHARDS LLC	PO BOX 820406		VANCOUVER	WA	98682
B.A.J. STEIN ESTATES LLC	17300 NE 40TH ST		VANCOUVER	WA	98682
BACHMEIER NATHAN & CHU PEI-CHI	10517 NE 156TH ST		BRUSH PRAIRIE	WA	98606
BAILES JASON CASE & VAN VALEN JENNA VICTORIA	2805 E 26TH ST		VANCOUVER	WA	98661
BAILEY JUDITH E	1501 NE 126TH ST		VANCOUVER	WA	98685
BAILEY NANCY A & BAILEY MATTHEW N TRUSTEES	BAILEY REVOCABLE LIVING TRUST	16800 NE 203RD CT	BRUSH PRAIRIE	WA	98606
BAILEY PATRICK & BAILEY CINDY	12817 NE 81ST ST		VANCOUVER	WA	98682
BAILEY PATRICK & BAILEY CLARENE	701 NW 104TH ST		VANCOUVER	WA	98685
BAILOR KIM ELIZABETH	14407 NW 20TH AVE		VANCOUVER	WA	98685
BAJ MORNINGSTAR LLC	17300 NE 40TH ST		VANCOUVER	WA	98682
BAJ STEIN ESTATES II LLC	17300 NE 40TH ST		VANCOUVER	WA	98682
BAKER DAWN & BAKER DARROLD	13105 NE 83RD ST		VANCOUVER	WA	98682
BAKER DOTEEN M & BAKER RICHARD E	910 NW 91ST ST		VANCOUVER	WA	98665
BAKER JACK C	4210 NE 48TH ST		VANCOUVER	WA	98661
BAKER KARLA	4302 NE 48TH STREET		VANCOUVER	WA	98661
BAKER NICHOLAS S & BAKER MIA K	1111 NW 138TH WAY		VANCOUVER	WA	98685
BAKER RICHARD E & BAKER DOTEEN M	910 NW 91ST ST		VANCOUVER	WA	98665
BAKER ROBERT V & SHAW CECELIA J	1003 NW 139TH ST #45		VANCOUVER	WA	98685
BAKHTMAND ARASH & KADKHODAYAN TRITI	9006 NW 20TH AVE		VANCOUVER	WA	98665
BAKSARAEV VLADIMIR	1003 NW 139TH ST #32		VANCOUVER	WA	98685
BANNISTER KENNETH	PO BOX 820068		VANCOUVER	WA	98682
BANNISTER RICHARD & BANNISTER JUDY	11515 NE 71ST ST #48		VANCOUVER	WA	98662
BANUELOS ROBERTO & BANUELOS ROGELIA	802 NW 84TH STREET		VANCOUVER	WA	98665
BAPTIST CHURCH BRUSH PRAIRIE	11814 NE 117TH AVE		VANCOUVER	WA	98662

Mailing Addresses

NAME	STREET	STREET2	CITY	STATE	ZIP
BARHAM BRADLY & BARHAM MARY ANN	17906 NE 164TH CIR		VANCOUVER	WA	98606
BARNES GAIL	PO BOX 554		AMBOY	WA	98601
BARNES MATTHEW L & BARNES HILARY E	12213 NW 25TH CT		VANCOUVER	WA	98685
BARRETO CESAR & BARRETO TERESA	17812 NE 164TH CIRCLE		BRUSH PRAIRIE	WA	98606
BARRIOS ARLAN ETAL	7000 NE 140TH AVE		VANCOUVER	WA	98682
BARROSO-MENDOZA ARTURO & ESPIDIO MARGARITA	9203 N CENTRAL ST		PORTLAND	OR	97203
BARRY MICHAEL A	8412 NE 108TH AVE		VANCOUVER	WA	98662
BARTHOLOMEW B C & BARTHOLOMEW PATRICIA	8710 NE 107TH AVE		VANCOUVER	WA	98662
BARTKOWSKI DALLAS A	7818 NE 136TH AVE		VANCOUVER	WA	98682
BARTON MARY E	10213 NE 86TH ST		VANCOUVER	WA	98662
BATARSEH SAMEH & BATARSEH IKHLAS	1917 NE 171ST AVE		VANCOUVER	WA	98684
BATAZHAN PETR & BATAZHAN TATYANA		8010 NE 130TH AVE	VANCOUVER	WA	98682
BATEMAN WESLEY & BATEMAN KARI	13207 NE 77TH AVE		VANCOUVER	WA	98661
BATESON DONALD W & BATESON CAROLYN M	619 NW 90TH ST		VANCOUVER	WA	98665
BATTAGLIA SALVATORE & BATTAGLIA ERIKA	1111 NW 148TH CIR		VANCOUVER	WA	98685
BATTLE GROUND SCHOOL DISTRICT #119	11010 NE 117TH AVE		VANCOUVER	WA	98662
BATTLE GROUND SCHOOL DISTRICT #119	204 W MAIN ST		BATTLE GROUND	WA	98604
BATTLE GROUND SCHOOL DISTRICT #119	C/O AMBOY MIDDLE SCHOOL	204 W MAIN ST	BATTLE GROUND	WA	98604
BATTLE GROUND SCHOOL DISTRICT #119	C/O PLEASANT VALLEY ELEMENTARY	204 W MAIN ST	BATTLE GROUND	WA	98604
BATTLE GROUND SCHOOL DISTRICT #119	C/O PRAIRIE HIGH SCHOOL	204 W MAIN ST	BATTLE GROUND	WA	98604
BATTLE GROUND SCHOOL DISTRICT #119	PO BOX 200		BATTLE GROUND	WA	98604
BAUER DOUGLAS	13307 NE 77TH ST		VANCOUVER	WA	98682
BAUER JESSE DWAYNE & BAUER LEANNE	10613 NE 156TH ST		BRUSH PRAIRIE	WA	98606
BAUER JULIE A & COOK DENNIS G ETAL	1401 NE 127TH ST		VANCOUVER	WA	98685
BAUGHMAN BRYAN LEE & BAUGHMAN CHRISTINE	8419 NE 106TH AVE		VANCOUVER	WA	98662
BAVISTER MICHAEL D & BAVISTER CHERYL A	16525 NE 170TH AVE		BRUSH PRAIRIE	WA	98606
BAXTER WILLIAM C & ROBERTS SOPHUON NHOR	14614 NW 10TH PL		VANCOUVER	WA	98685
BAYBADO JOSE JR & BAYBADO KATHLEEN R	606 NE 115TH CIR		VANCOUVER	WA	98685
BEALE GEOFFREY & BEALE RUTH	1409 NE 127TH ST		VANCOUVER	WA	98685
BEALER JULIE M & BEALER TIMOTHY N	8613 NE 10TH CT		VANCOUVER	WA	98665
BECKER JASON W & BECKER AILEEN	10409 NE 88TH ST		VANCOUVER	WA	98662
BECKER JUSTON	14018 NE 73RD ST		VANCOUVER	WA	98682
BECKER LINTON G	8604 NE 107TH AVE		VANCOUVER	WA	98662
BEEHLER TRAVIS	9305 NE 87TH CT		VANCOUVER	WA	98662
BEEMAN DAVID & BEEMAN-RAMOS KIMBERLY	3712 NW 111TH CIR		VANCOUVER	WA	98685
BELCHER KYLE & BLECHER SIJIE	6619 NE 108TH AVE		VANCOUVER	WA	98662
BELKOT DENNIS C & BOURRET-BELKOT MICHELLE A	12212 NW 25TH CT		VANCOUVER	WA	98685
BELL EMILY & SHAFER TIFFANY N	1315 NE 129TH ST		VANCOUVER	WA	98685
BELL JAMES F	10304 NW 4TH AVE		VANCOUVER	WA	98685
BELL NORRIS T & BELL MARY L CO-TRUSTEES	5102 NE 146TH ST		VANCOUVER	WA	98686
BELL SHARI L	11515 NE 71ST ST #44		VANCOUVER	WA	98662
BELLCOFF ROGER & BELLCOFF CAROL	14901 NE PARKINEN RD		BRUSH PRAIRIE	WA	98606
BELLCOFF ROY J & BELLCOFF JANET ETAL	11308 NE 149TH ST		BRUSH PRAIRIE	WA	98606
BELVIN ROBERT	1413 NE 127TH ST		VANCOUVER	WA	98685
BEMIS LISA C	C/O ANDERSON MATTHEW	15708 NE 182ND AVE	BRUSH PRAIRIE	WA	98606
BENDER EDWARD J	7702 NE 130TH AVE		VANCOUVER	WA	98682
BENGSTON JAN H & BENGSTON JADA M	1402 NE 125TH ST		VANCOUVER	WA	98685
BENITEZ EHURIEL	11515 NE 71ST ST SP 61		VANCOUVER	WA	98662
BENITEZ HILDA BARON	11515 NE 71ST ST #38		VANCOUVER	WA	98662
BENNETT ALFRED A	911 NW 92ND ST		VANCOUVER	WA	98665
BENNETT J MICHAEL & BENNETT CARLEEN	3003 NW 124TH ST		VANCOUVER	WA	98685
BENSON CHRIS & BENSON AMANDA	13104 NE 76TH WAY		VANCOUVER	WA	98682
BENTLEY SHANE WALTER & BENTLEY MEGAN CATHRYN	10311 NE 88TH ST		VANCOUVER	WA	98662
BENTON DICKSON K & BENTON HEIDI C	10111 NW 11TH AVE		VANCOUVER	WA	98685

Mailing Addresses

NAME	STREET	STREET2	CITY	STATE	ZIP
BEREZKI CHRISTOPHER & BERZCKI RACHEL N	1302 NW 146TH ST		VANCOUVER	WA	98685
BERZECKY MICHAEL A	2716 NW 117TH WAY		VANCOUVER	WA	98685
BERG ADRIAN J & BERG TRISHA A	9425 60TH AVE WW		MUKILTEO	WA	98275
BERG EUGENE	9106 NE 90TH PL		VANCOUVER	WA	98662
BERG RONALD & BERG DEBORHA	14613 NE 165TH AVE		BRUSH PRAIRIE	WA	98606
BERKING CORINE S & BERKING RONALD G	2302 NE 177TH AVE		VANCOUVER	WA	98684
BERKLEY LYN	1003 NW 139TH ST #3A		VANCOUVER	WA	98685
BERMUDEZ JUAN CALOS GONZOLEZ & GRANADOS ALBINA GONZALEZ ETAL	11409 NE 30TH CIR		VANCOUVER	WA	98682
BERNAL-SANCHEZ PETRA & PEDROZA ANTONIO	15417 NE 91ST ST		VANCOUVER	WA	98682
BERRY ALLEN R & BERRY DIANNE	14810 NE 160TH AVE		BRUSH PRAIRIE	WA	98606
BERRY BETTY JO	2121 NE 171ST AVE		VANCOUVER	WA	98684
BERRY CICELY N	6616 NE 110TH AVE		VANCOUVER	WA	98662
BERRY PATRICK W & BERRY LORRAINE E	1008 NW 103RD ST		VANCOUVER	WA	98685
BERRY WAYNE & BERRY JANICE	12302 NW 27TH CT		VANCOUVER	WA	98685
BESSEY THOMAS & BESSEY ILA TRUSTEE	10301 NE 20TH AVE		VANCOUVER	WA	98686
BETTES STEVE & BETTES JACKIE	11515 NE 71ST ST #54		VANCOUVER	WA	98662
BIAL JON S	10219 NE 23RD AVE		VANCOUVER	WA	98686
BIERMANN JAMES R & BIERMANN JANET L	22012 NE 399TH ST		AMBOY	WA	98601
BIERNAT GARRETT	4109 NE 45TH CIR		VANCOUVER	WA	98661
BIGUN YURIY & BIGUN TAMILA	10710 NE 86TH CIRCLE		VANCOUVER	WA	98662
BILLIAR MARK E	2410 NE 172ND AVE		VANCOUVER	WA	98684
BILLINGTON JOHN F JR	11515 NE 71ST ST #21		VANCOUVER	WA	98662
BILO MARLENE JUNE & BERFANGER JUNE CO-TRUSTEES	MARLENE BILO LIVING TRUST	2007 NE 177TH AVENUE	VANCOUVER	WA	98664
BILTON-SMITH MARK E & BILTON-SMITH ELIZABETH	2312 NE 104TH ST		VANCOUVER	WA	98686
BINGOLD CHRIS & BINGOLD STEPHANIE	3006 NW 124TH ST		VANCOUVER	WA	98685
BINUYA ROMMEL P & BINUYA SUSAN	9504 NE 87TH AVE		VANCOUVER	WA	98662
BIRCEA GHEDEON & BIRCEA NUTA	17800 NE 164TH CR		BRUSH PRAIRIE	WA	98606
BIRTHMARK JOYCE W	1206 NW 138TH ST		VANCOUVER	WA	98685
BISHOP WAYNE W	2440 CRESTLINE ST		FERNDALE	WA	98248
BITTINGER TREVOR & THARP-BITTINGER SKYLAR	14201 NE 50TH AVE		VANCOUVER	WA	98686
BJERKE SHERYL A	C/O BILLIE J MUELLER	1204 NW 138TH ST	VANCOUVER	WA	98685
BLACK DAVID F	14013 NW 21ST AVE		VANCOUVER	WA	98685
BLACK ELISSA MARIE	13212 NE 77TH ST		VANCOUVER	WA	98682
BLACK THOMAS R & BLACK ANNIE E TRUSTEES	THOMAS & ANNIE BLACK REV LIV TRUST	13915 NW 10TH CT	VANCOUVER	WA	98685
BLACKLEDGE NANCY J	11209 NE 111TH COURT		VANCOUVER	WA	98662
BLACKWELL BRIAN & BLACKWELL CATHY	20202 NE 164TH ST		BRUSH PRAIRIE	WA	98606
BLAKEMAN RICHARD L	2611 SE 133RD AVE		VANCOUVER	WA	98683
BLANKENSHIP DAWN I	619 NW 199TH ST		RIDGEFIELD	WA	98642
BLANKENSHIP KELLY D & BLANKENSHIP YVETTE	2006 NE 177TH AVE		VANCOUVER	WA	98684
BLETH DREW	505 NE 115TH CIR		VANCOUVER	WA	98685
BLOND MICHAEL	11515 NE 71ST ST #2		VANCOUVER	WA	98662
BLONSKI JOE	4301 NE 48TH ST		VANCOUVER	WA	98661
BLUE RIBBON PROPERTIES LLC	3118 NE 105TH CIR		VANCOUVER	WA	98686
BLUE TRAVIS	912 NW 104TH ST		VANCOUVER	WA	98685
BLUM KELSEY	8208 NW 12TH AVE		VANCOUVER	WA	98665
BODA TIMOTHY & BODA CHRISTINA	18518 SE 18TH WAY		VANCOUVER	WA	98683
BODELL DANIEL W & BODELL POLLY M TRUSTEES	DPB INVESTMENT TRUST	2602 NW 146TH ST	VANCOUVER	WA	98685
BOEDIGHEIMER CHERYL L & BOEDIGHEIMER LEO H	PO BOX 822407		VANCOUVER	WA	98682
BOEHLER PAULA J & MIDLAM LISA R	801 NW 82ND ST		VANCOUVER	WA	98665
BOHM FRANK D TRUSTEE	1009 NW 146TH ST		VANCOUVER	WA	98685
BOKEN JOSEPH C & BOKEN KRISTI D	1808 NW 140TH CIR		VANCOUVER	WA	98685
BOLIGAR GENNADIY & BOLIGAR DEANNA	215 NE 112TH ST		VANCOUVER	WA	98685
BOLIGAR VICTOR & BOLIGAR TAMARA	13420 NE 83RD ST		VANCOUVER	WA	98682
BOLTON LOREN J	9017 NW 21ST AVE		VANCOUVER	WA	98665

Mailing Addresses

NAME	STREET	STREET2	CITY	STATE	ZIP
BOMER DAVID A	406 NE 112TH CIR		VANCOUVER	WA	98685
BONDAR MAX SERGE & BONDARCHUK SERGEY	11301 NE 116TH CT		VANCOUVER	WA	98662
BOORNAZIAN BRADLEY C & BOORNAZIAN NICOLE J	7700 NE 130TH AVE		VANCOUVER	WA	98682
BORDE RAYMOND & BORDE WENDY	1908 NW 140TH CIR		VANCOUVER	WA	98685
BOREN PAUL L & BOREN KARA D	10413 NE 89TH ST		VANCOUVER	WA	98662
BORTZ VALERIE & BORTZ MICHAEL	4611 NW 127TH ST		VANCOUVER	WA	98665
BOS RONALD L & BOS LAURIE J	10617 NE 85TH CR		VANCOUVER	WA	98662
BOSCH BRYAN & BOSCH MEGHAN	1403 NE 126TH ST		VANCOUVER	WA	98685
BOTH DEBRA JEAN	10303 NE 86TH ST		VANCOUVER	WA	98662
BOUNYAVONG SATHAPHONE	13001 NE 83RD ST		VANCOUVER	WA	98682
BOWERS BRYCE & BOWERS KAREN ETAL	8302 NW 7TH AVE		VANCOUVER	WA	98665
BOWERS MICAH M & BOWERS NATANYA L	4205 NE 48TH ST		VANCOUVER	WA	98661
BOWLING JEFFREY T & BENNETT HEIDI A	1005 NW 81ST CIR		VANCOUVER	WA	98665
BOWMAN OBADIAH B & BOWMAN JENNIFER M	10304 NE 83RD ST		VANCOUVER	WA	98662
BOYCE DAVID A & BOYCE TINA S	10602 NE 85TH CIR		VANCOUVER	WA	98662
BOYD ROBERT C & BOYD JULIE A	PO BOX 821831		VANCOUVER	WA	98682
BOYER CRYSTAL & BOYER TOM	12311 NW 15TH AVE		VANCOUVER	WA	98685
BOYER WESLEY A	8411 N W 9TH AVE		VANCOUVER	WA	98665
BOYES NATHAN D & TASSELLI-BOYES TRACEY L	517 NW 94TH ST		VANCOUVER	WA	98665
BOYSE ALBIN & BOYSE TYLER	209 NE 114TH ST		VANCOUVER	WA	98668
BRACKEN JULIE & BORST JANET C	PO BOX 61875		VANCOUVER	WA	98666
BRADSTREET PATRICIA E COLE	7704 NE 130TH AVE		VANCOUVER	WA	98682
BRAGIN PAVEL & BRAGIN VERA	15606 NE 172ND AVE		BRUSH PRAIRIE	WA	98606
BRAMMER BRYAN & BRAMMER TONI (C/B)	15034 NE 172ND AVE		BRUSH PRAIRIE	WA	98606
BRANDSHAFT RICHARD ALLEN	1008 NW 144TH CIR		VANCOUVER	WA	98685
BRANTVEIN MATVEI & BRANTVEIN ELMA	8316 NW 7TH AVE		VANCOUVER	WA	98665
BRAY KEITH & BRAY BARBARA	18819 NE 121ST ST		BRUSH PRAIRIE	WA	98606
BREEN DAVID J & BREEN TARA J	2510 NW 124TH ST		VANCOUVER	WA	98685
BREITMAYER REBECCA A		2204 NW 143RD CIR	VANCOUVER	WA	98685
BREUNIG GERALD & ROHRBACH DIANE	13501 SE RIVERCREST DR		VANCOUVER	WA	98683
BREUNIG RONALD G & BREUNIG LARECIA A	12302 NW 29TH CT		VANCOUVER	WA	98685
BREWER CHRISTOPHER C	4312 NE 45TH AVE		VANCOUVER	WA	98661
BREWER TAYLOR S	6311 NE 108TH CT		VANCOUVER	WA	98662
BRIGGS JULIE & BRIGGS WALTER	10209 NE 86TH ST		VANCOUVER	WA	98662
BRIGGS RODNEY & BRIGGS JUDITH	5807 NE 82ND CT		VANCOUVER	WA	98662
BRIGGS SHELLY	1411 NE 128TH CIR		VANCOUVER	WA	98685
BRISCO DAVID T & ESPENLAUB KAZUYO Y	1011 NW 103RD ST		VANCOUVER	WA	98685
BRISCOE JOHN R	11701 NW 38TH AVE		VANCOUVER	WA	98685
BROADUS JAMES E SR	11313 NE 116TH CT		VANCOUVER	WA	98662
BROADWATER THOMAS E	32111 NW 4TH CT		RIDGEFIELD	WA	98641
BROADWAY EMILY R & BROADWAY ISAAC C III	10202 NE 20TH AVE		VANCOUVER	WA	98686
BROCK CYNTHIA L & FENWICK HARRY DOUGLAS	PO BOX 172		AMBOY	WA	98601
BROCK JAMES E	PO BOX 124		AMBOY	WA	98601
BROCK KELLY MARIE & BROCK BRUCE R	39417 NE AMBOY RD		YACOLT	WA	98675
BROCK RICHARD	1003 NW 139TH ST #30-A		VANCOUVER	WA	98685
BROERS DEBORAH J & BROERS HAROLD J	116 NW 106TH ST		VANCOUVER	WA	98685
BRONAUGH INVESTORS OREGON LP	C/O BAKKE PROPERTIES LLC	300 GRAND BLVD SUITE A400	VANCOUVER	WA	98661
BROOKS MICHAEL JR & BROOKS MICHELLE	6401 NE 108TH AVE		VANCOUVER	WA	98662
BROOKS SHANNON M & PETROCELLI MARTIN E	5840 N COMMERCIAL AVE		PORTLAND	OR	97217
BROTHERTON MICHAEL & BROTHERTON EMBER	17007 NE 159TH ST		BRUSH PRAIRIE	WA	98606
BROUHARD J K & BROUHARD KATHLEEN TRUSTEE	907 NW 87TH ST		VANCOUVER	WA	98665
BROWN AMY ELIZABETH & BROWN DION TYRONE	2203 NW 143RD CIR		VANCOUVER	WA	98685
BROWN ANDREW M & BROWN JAMI R	8109 NW 9TH AVE		VANCOUVER	WA	98665
BROWN BRIAN A	14405 NW 19TH AVE		VANCOUVER	WA	98685

Mailing Addresses

NAME	STREET	STREET2	CITY	STATE	ZIP
BROWN CHET N & BROWN LETRICIA ANN	17702 NE 23RD ST		VANCOUVER	WA	98682
BROWN CHRISTINA	11515 NE 71ST ST #46		VANCOUVER	WA	98662
BROWN JESSIE ALLEN	9500 NE 88TH AVE		VANCOUVER	WA	98662
BROWN JOYCE E	13504 NE 84TH ST STE 103		VANCOUVER	WA	98682
BROWN MARK & BROWN DEBORAH	613 NW 98TH ST		VANCOUVER	WA	98665
BROWN MICHAEL R & BROWN SHARI J	8308 NW 7TH AVE		VANCOUVER	WA	98665
BROWN MILTON O	8320 NE HIGHWAY 99		VANCOUVER	WA	98665
BROWN PAUL M JR & BROWN CHRISTINE A	5788 NW HOOD LOOP		CAMAS	WA	98607
BROWN PHILLIP E & BROWN YEN K	8219 NW 13TH CT		VANCOUVER	WA	98665
BROWN ROBERT & BROWN MERCEDES	10309 NE 88TH ST		VANCOUVER	WA	98662
BROWN ROBERT V & BROWN KRISTINA M	13316 NE 77TH ST		VANCOUVER	WA	98682
BROWNING BRUCE A & BROWNING SUZANNE C	2400 NE 172ND AVE		VANCOUVER	WA	98684
BRUCE PATRICIA P ETAL	2715 NW 118TH CIRCLE		VANCOUVER	WA	98685
BRUNSDON TODD A & BRUNSDON BETTE L	18400 NE 158TH ST		BRUSH PRAIRIE	WA	98606
BRUSH PRAIRIE CEMETERY ASSN	C/O FUERSTENBERG BRUCE E	6007 E 18TH ST	VANCOUVER	WA	98661
BRYAN ROBERT R & BRYAN CRYSTAL N	1205 NW 107TH CIR		VANCOUVER	WA	98685
BRYANT ALLAN L & BRYANT SHARON L	903 NW 91ST ST		VANCOUVER	WA	98665
BRYANT JEFFREY W & BRYANT LENORA M	13812 NW 16TH AVE		VANCOUVER	WA	98685
BUCHANAN WILLIE L & BUCHANAN BRENDA S	13508 NE 83RD CIR		VANCOUVER	WA	98682
BUCHOLTZ EDWARD	8902 NW 23RD AVE		VANCOUVER	WA	98665
BUCK TIMOTHY JAMES	11116 NE 6TH CT		VANCOUVER	WA	98685
BUDE PHILIP	4406 NE 48TH STREET		VANCOUVER	WA	98661
BUDNICK MARK & BUDNICK KENDRA	8006 NW 8TH AVE		VANCOUVER	WA	98665
BUDROW PHILLIP & BUDROW MARILYN	12504 NE 16TH AVE		VANCOUVER	WA	98685
BUENAVENTURA CELESTINA	2110 NW 141ST ST		VANCOUVER	WA	98685
BUERGEL MARILYN A	2208 NE 105TH ST		VANCOUVER	WA	98686
BULLOCK TRAVIS & BULLOCK KATIE	2107 NW 95TH ST		VANCOUVER	WA	98665
BUNCE DORIS E & BUNCE CHARLES W	12913 NE 16TH AVE		VANCOUVER	WA	98685
BUNCH DOUGLAS & BUNCH DEBRA	9405 NE 152ND AVE		VANCOUVER	WA	98682
BUNCH GINA K	10601 NE 28TH AVE		VANCOUVER	WA	98686
BUNCH TERRANCE C	PO BOX 820910		VANCOUVER	WA	98682
BUNN SAM C TRUSTEE	17514 SE 31ST CIR		VANCOUVER	WA	98683
BURAL TYLER & BURAL VANESSA	403 NW 103RD STREET		VANCOUVER	WA	98685
BURGESS C R JR & BURGESS SAUNDRA	8313 NW 12TH AVE		VANCOUVER	WA	98665
BURGESS JASON & VAN VLEET JULIE	6470 D ST		SPRINGFIELD	OR	97478
BURKE ELIZABETH D & BURKE SCOTT G	11012 NE 119TH ST		VANCOUVER	WA	98662
BURKHEIMER CARL F JR TRUSTEE	BURKHEIMER JR FAMILY TRUST (SURV)	PO BOX 65156	VANCOUVER	WA	98665
BURLESON TAMERA L	1306 NW 146TH ST		VANCOUVER	WA	98685
BURTON MARK & BURTON LORI	2219 NW 199TH ST		RIDGEFIELD	WA	98642
BURTWELL DOUGLAS & BURTWELL BARBARA	34608 NW 11TH AVE		LACENTER	WA	98629
BUSH ARDITH C	9917 NW 11TH AVE		VANCOUVER	WA	98685
BUTKEYEVA TATYANA	15604 NE 92ND ST		VANCOUVER	WA	98682
BUZALSKY BERNARD & BUZALSKY VALERIE	15304 NE 90TH ST		VANCOUVER	WA	98682
BYERS BRUCE & BYERS KATHERINE	8410 NE 106TH AVE		VANCOUVER	WA	98662
CABE ALLAN W	8717 NE 96TH ST		VANCOUVER	WA	98662
CALDERA ALFREDO & CALDERA SOOZIE	15408 NE 172ND AVE		BRUSH PRAIRIE	WA	98606
CALDERON ERIK OLIVERA	11515 NE 71ST ST #39		VANCOUVER	WA	98662
CALDERON FRANCISCO ZOZAYA	11515 NE 71ST ST #64		VANCOUVER	WA	98662
CALICO BEVERLY & CALICO RITA	PO BOX 622		AMBOY	WA	98601
CALLAHAM JAMES & CALLAHAM JAMIE	517 NW 90TH ST		VANCOUVER	WA	98665
CALVERT KATHLEEN L	14012 NE 70TH ST		VANCOUVER	WA	98682
CAMBRON SANDRA	PO BOX 984		CAMAS	WA	98607
CAMPBELL CHARLES	3107 NW HAYES RD		WOODLAND	WA	98674
CAMPBELL KYLE J	1209 NW WESTRIDGE ST		VANCOUVER	WA	98665

Mailing Addresses

NAME	STREET	STREET2	CITY	STATE	ZIP
CAMPBELL MARTHA M TRUSTEE	MARTHA A CAMPBELL SURVIVOR'S TRUST	17709 NE 23RD ST	VANCOUVER	WA	98684
CAMPBELL ROBIN & CAMPBELL RICHARD	13910 NW 10TH CT		VANCOUVER	WA	98685
CAMPBELL-HUFF PENNI D	14113 NW 23RD CT		VANCOUVER	WA	98685
CANDELARIA LAUREN & CANDELARIA SILVERIO JR	10702 NE 86TH CIR		VANCOUVER	WA	98662
CANDELORE MARISSA N	1012 WESTFARTHING WAY NW		SALEM	OR	97304
CANNON DENNIS & CANNON NICHOLE	11006 NE 112TH DR		VANCOUVER	WA	98662
CANSECO ARMANDO GARCIA	11515 NE 71ST ST #65		VANCOUVER	WA	98662
CAPSON TRAVIS & CAPSON SHARI	1004 NW 99TH ST		VANCOUVER	WA	98665
CARDENAS SANTIAGO B	14301 NE 101ST WAY		VANCOUVER	WA	98682
CAREY JAMES K	19822 FAIRMOUNT CIR		EAGLE RIVER	AK	99577
CARGIN HAROLD L	PO BOX 820923		VANCOUVER	WA	98682
CARLILE CATHERINE	29308 NE HAMMOND CT		BATTLE GROUND	WA	98604
CARLSEN CRAIG A & CARLSEN CAROLYN L	8212 NW 12TH AVE		VANCOUVER	WA	98665
CARLSON JAMES & CARLSON SHERYL L	15305 NE 91ST ST		VANCOUVER	WA	98682
CARLSON RP INVESTMENTS LLC	10902 NE ROSEWOOD AVE		VANCOUVER	WA	98662
CARMICHAEL BRENDA	923 NW 105TH CIR		VANCOUVER	WA	98685
CARPENTER MICHAEL E & CARPENTER SALLY	4405 NE 46TH CIR		VANCOUVER	WA	98661
CARPENTER REESE ALLEN	36809 NE 157TH CT		YACOLT	WA	98675
CARRENO DEBORA J & CARRENO DIAZ EPIFANIO A	PO BOX 194		LA CENTER	WA	
CARRICK AMANDA C	1208 NW 138TH WAY		VANCOUVER	WA	98685
CARRIER BROCK J & CARRIER BRITNY L	14019 NW 10TH CT		VANCOUVER	WA	98685
CARRILLO AGUAYO LUZ MARIA	11515 NE 71ST ST #62		VANCOUVER	WA	98662
CARRILLO MARIA E MUNOZ & CARRILLO JOSE GUADALUPE GOMEZ	807 NW 86TH ST		VANCOUVER	WA	98665
CARRISON CATHERINE LOUISE	2210 NE 177TH AVE		VANCOUVER	WA	98684
CARROLL PATRICK C & CARROLL MARILYN R	1211 NW LAKEVIEW RD		VANCOUVER	WA	98665
CARSON FRED & CARSON SHARLEEN	907 NW 104TH ST		VANCOUVER	WA	98685
CARSTENSEN LEE R	13010 NE 76TH ST		VANCOUVER	WA	98682
CARTER KYLE & CARTER KELCEE	11207 NE 116TH CT		VANCOUVER	WA	98662
CARTER LISA	18019 NE 241ST PL		BRUSH PRAIRIE	WA	98606
CARTER RAYMOND & CARTER JODY	14718 NE 172ND AVE		BRUSH PRAIRIE	WA	98606
CARVER DAVID E	414 NW 99TH ST		VANCOUVER	WA	98665
CARVER DENNIS W & CARVER DEBRA K W	1117 NW 86TH CIR		VANCOUVER	WA	98665
CASCIATO JAY W & RAPP JODIE L	812 S 3RD AVE		KELSO	WA	98626
CASE ELLEN C & CASE FRANK A	2300 NE 104TH ST		VANCOUVER	WA	98686
CASEY EMMETT S & CASEY MARSHA R TRUSTEES	979 BURRELL MOUNTAIN ROAD		BREVARD	NC	28712
CASSADY DANIEL W & CASSADY JANET L	3005 NW 124TH ST		VANCOUVER	WA	98685
CASTELLANOS ROBERTO & CASTELLANOS LUPE	611 NE 138TH AVE		VANCOUVER	WA	98684
CASTRO-AVILA HOMERO & DIAZ MARIA GUADALUPE	1003 NW 139TH ST #28		VANCOUVER	WA	98685
CAUDILLO CHRISTIAN A & CAUDILLO ALYSSA D	808 NW 82ND ST		VANCOUVER	WA	98665
CAWSE ROBERT & CAWSE LAURIE	9409 NE 151ST CT		VANCOUVER	WA	98682
CECIL ERIC & CECIL CHRYSAL	9113 NE 91ST PL		VANCOUVER	WA	98662
CELLA JEFF	29918 NE 10TH ST		WASHOUGAL	WA	98671
CH REALTY VIII-GOLDSIDE MHC VANCOUVER GREENWAY LLC	C/O GOLDSIDE CAPITAL LLC	14320 VENTURA BLVD #616	SHERMAN OAKS	CA	91423
CHABI EVA & ADAMS CAROLE LEE	1016 NW 81ST CIR		VANCOUVER	WA	98665
CHAMBERS SARABETH	2509 NW 124TH ST		VANCOUVER	WA	98685
CHANG BRIAN & CHANG MEE YEO	13904 NW 53RD AVE		VANCOUVER	WA	98685
CHAPMAN DWIGHT & CHAPMAN OPAL	6818 NE 110TH AVE #10		VANCOUVER	WA	98662
CHAPMAN STEPHEN & CHAPMAN KATHERINE	9000 NW 9TH AVE		VANCOUVER	WA	98665
CHARLTON BARBARA	12000 NW 31ST AVE		VANCOUVER	WA	98685
CHARLTON CURT J & CHARLTON AMY L TRUSTEES	CHARLTON FAMILY REV TRUST	12202 NW 31ST AVE	VANCOUVER	WA	98685
CHARNESKI HELEN A	10409 NE 85TH CIR		VANCOUVER	WA	98662
CHASE LEVI C & CHASE JESSICA D	8004 NW 9TH AVE		VANCOUVER	WA	98665
CHATFIELD KATHLEEN J & CHATFIELD MELVILLE H	PO BOX 999		AMBOY	WA	98601
CHAUN SOEUN & KANG SOKUNTHEA	9110 NE 87TH CT		VANCOUVER	WA	98662

Mailing Addresses

NAME	STREET	STREET2	CITY	STATE	ZIP
CHAVERO ANITA NICOLE	13510 NE 78TH CIR		VANCOUVER	WA	98682
CHAVEZ ALEJANDRO ROMERO & ADAMS WILLIAM JOHN	11309 NE 116TH CT		VANCOUVER	WA	98662
CHAVEZ JULIAN & CHAVEZ CIAIRA	11304 NE 116TH CT		VANCOUVER	WA	98662
CHEN FANNIE HUIFANG	16019 SE BROOKLYN ST		PORTLAND	OR	97236
CHEN KUANG CHENG & CHEN HSIN HU	2300 NE 177TH AVE		VANCOUVER	WA	98684
CHEN LIQUN & WANG KE	503 NE 115TH CIR		VANCOUVER	WA	98685
CHENOWETH MARCIA SUE & CAVANAGH DENNIS P	2513 NW 124TH ST		VANCOUVER	WA	98685
CHERNUKHIN GEORGIY & CHERNUKHIN NADEZHDA	10706 NE 65TH ST		VANCOUVER	WA	98662
CHESTER CHARLES GARSIDE	1003 NW 139TH ST #18A		VANCOUVER	WA	98685
CHILDERS CORA J & TEEL CLAYTON	7000 NE AIRPORT WAY STE 3109		PORTLAND	OR	97218
CHIO EDANNOIR & CHIO MARYSE	4521 NE 47TH ST		VANCOUVER	WA	98661
CHIORESCU IGOR & GOLOVATII MARINA	9401 NE 87TH CT		VANCOUVER	WA	98662
CHISM WARREN & CHISM NANCY	109 FAIRWAY DR NE		ALBANY	OR	97321
CHOI LILY M	17717 SE 35TH CIR		VANCOUVER	WA	98683
CHRISTENSEN KEITH V	39617 NE AMBOY RD #12		YACOLT	WA	98675
CHRISTENSEN KEITH V DR	PO BOX 67		AMBOY	WA	98601
CHRISTENSEN RANDY & CHRISTENSEN PATRICIA	9403 NE 151ST ST		VANCOUVER	WA	98682
CHRISTOPULOS THOMAS TONY	721 NW 87TH ST		VANCOUVER	WA	98665
CHUNG KWOK-HUNG & CHUNG MEI-LAN LIN	11749 EXETER AVE NE		SEATTLE	WA	98125
CHURCH OF CHRIST	C/O ROBERT H PLANT	1314 NE 1ST COURT	BATTLE GROUND	WA	98604
CIBART DELBERT & CIBART THERESA	8417 NE 106TH AVE		VANCOUVER	WA	98662
CITY HARVEST CHURCH	8100 NW 9TH AVE		VANCOUVER	WA	98665
CITY OF VANCOUVER	C/O ACCTS PAYABLE	PO BOX 1995	VANCOUVER	WA	98668
CLAIRE JO ANN & CLAIRE JESSICA D ET AL	7514 DELAWARE LN		VANCOUVER	WA	98664
CLANTON DANIEL SCOTT & CLANTON RACHEL LYNN	16100 NE 185TH CT		BRUSH PRAIRIE	WA	98606
CLARE ROCHELLE & GREEN AMBER RAE	7812 NE 136TH AVE		VANCOUVER	WA	98682
CLARK COUNTY	REAL PROPERTY	PO BOX 9810	VANCOUVER	WA	98666
CLARK COUNTY CLEAN WATER PROGRAM	PO BOX 9810		VANCOUVER	WA	98666
CLARK COUNTY GENERAL SERVICES - RAILROAD	PO BOX 5000		VANCOUVER	WA	98666
CLARK COUNTY PARKS	4700 NE 78TH ST		VANCOUVER	WA	98665
CLARK COUNTY PUBLIC WORKS	REAL PROPERTY	PO BOX 9810	VANCOUVER	WA	98666
CLARK MICHELLE L & BICE LOUIE	1003 NW 139TH #2		VANCOUVER	WA	98685
CLARK PUBLIC UTILITIES	PO BOX 8900		VANCOUVER	WA	98668
CLARK SHIRLEY C	601 NW 94TH ST		VANCOUVER	WA	98665
CLARKSON MATTHEW & CLARKSON CHERI	PO BOX 618		CAMAS	WA	98607
CLAY JAN & CLAY ROMA R	14605 NW 13TH AVE		VANCOUVER	WA	98685
CLEMANS DEAN A	4305 NE 44TH ST		VANCOUVER	WA	98661
CLEMENT BARBARA & CLEMENT PAUL	10702 NE 88TH ST		VANCOUVER	WA	98662
CLEVINGER DENNIS & CLEVINGER SHARON	10206 NE 20TH AVE		VANCOUVER	WA	98686
CLIFTON JR LESTER D & CLIFTON LINDA A	PO BOX 183		YACOLT	WA	98675
CLOUGH SHAWNA	1912 NE 177TH AVE		VANCOUVER	WA	98684
CLOYD AUSTIN II & CLOYD KAREN	601 NE 115TH CR		VANCOUVER	WA	98685
COCHRAN GREGORY DEAN & WICK LOREEN L	9002 NW 21ST AVE		VANCOUVER	WA	98665
COCKRAM EDWIN FREEMAN & COCKRAM SHIRLEY ANN TRUSTEES	COCKRAM REVOCABLE LIVING TRUST	606 NW 94TH ST	VANCOUVER	WA	98665
CODY S JEAN TRUSTEE	C/O CODY DONALD A TRUST	10809 NE 119TH ST	VANCOUVER	WA	98662
COE MICHAEL A & COE ERIN M	22206 NE 405TH ST		AMBOY	WA	98601
COFFEY JERRY M & COFFEY DONNA	14011 NE 73RD ST		VANCOUVER	WA	98682
COFFMAN RICHARD LEE & COFFMAN JENNIFER ANNE	406 NW 103RD ST		VANCOUVER	WA	98685
COLE HEIGHTS VENTURES LLC	5285 MEADOWS ROAD #171		LAKE OSWEGO	OR	97035
COLEMANSMITH GARY & COLEMANSMITH MARK	3021 NE 72ND DR STE 9-152		VANCOUVER	WA	98661
COLGROVE DOMINIQUE A	1003 NW 139TH ST #5		VANCOUVER	WA	98685
COLLINS JAMES & COLLINS SANDRA	9401 NW 25TH AVE		VANCOUVER	WA	98665
COLONY MHP LLC	PO BOX 694		GLEN ELLEN	CA	95442
COLTER JAMES	10508 NE 88TH ST		VANCOUVER	WA	98662

Mailing Addresses

NAME	STREET	STREET2	CITY	STATE	ZIP
COLUMBIA CHRISTIAN CHURCH	10013 NE HAZEL DELL AVE PMB 196		VANCOUVER	WA	98685
COLVIN BLAINE L & COLVIN ADELINDA N	1905 NW 144TH ST		VANCOUVER	WA	98685
COMBS ROBERT A & COMBS ANGIE	13208 NE 83RD ST		VANCOUVER	WA	98682
CONDER PETER A	10310 NE 86TH ST		VANCOUVER	WA	98662
CONKLIN CRAIG R & CONKLIN BRYNN A	17021 NE 21ST ST		VANCOUVER	WA	98684
CONNELLY ERIC C & CONNELLY CHRISTINE R	10107 NW 11TH AVE		VANCOUVER	WA	98685
CONNER JONATHON L & CONNER KAITLYN R	10510 NE 85TH ST		VANCOUVER	WA	98662
CONNER NATHAN C & CONNER KATHLEEN J	13101 NE 83RD ST		VANCOUVER	WA	98682
CONRAD ERIC & CONRAD KRISTINE	721 NW 104TH LP		VANCOUVER	WA	98685
COOK BRIAN K & LIU XIA	14302 NE 9TH CT		VANCOUVER	WA	98685
COOK BRYAN D	9108 NE 92ND AVE		VANCOUVER	WA	98662
COOK CAYETANO & COOK ESTELA R	9503 NE 87TH CT		VANCOUVER	WA	98662
COOK JOHN & COOK PATRICIA	1913 NW 145TH CIR		VANCOUVER	WA	98685
COOK MICHAEL	15015 NE SALMON CREEK AVE		VANCOUVER	WA	98686
COOK MILES D & COOK JULIE	10608 NE 85TH CIR		VANCOUVER	WA	98662
COPELAND NELSON G	6621 NE 109TH AVE		VANCOUVER	WA	98662
CORDERO COSME & SANCHEZ YOLANDA	6815 NE 109TH AVE		VANCOUVER	WA	98662
COREY TRENT A & COREY RACHEL K	1912 NW 144TH ST		VANCOUVER	WA	98685
CORNETT ANDREW	14116 NW 10TH CT		VANCOUVER	WA	98685
CORNWELL RAYMOND M & CORNWELL DELORES M	10316 NE 88TH ST		VANCOUVER	WA	98662
CORONA LUIS M & CORONA JO ANNE M	9200 NE 156TH AVE		VANCOUVER	WA	98682
CORRAL MORENO JESUS FEDERICO & FRAUSTO-RUIZ ALEJANDRA	11515 NE 71ST ST#50		VANCOUVER	WA	98662
CORSO DOUGLAS & CORSO MARVA	2301 NW 95TH ST		VANCOUVER	WA	98665
COTTON LESLIE A & COTTON LINDA M	17709 NE 102ND AVE		BATTLE GROUND	WA	98604
COWAN MARK E & COWAN RONDA C	1400 NE 129TH ST		VANCOUVER	WA	98685
COX KRISTY E	13520 NE 83RD CIR		VANCOUVER	WA	98682
CRABTREE WILLIAM JR & CRABTREE GARNETTA	9400 NW 9TH AVE		VANCOUVER	WA	98665
CRAIG RONALD A JR	2111 NE 171ST AVE		VANCOUVER	WA	98684
CRANDALL BRIAN E & CRANDALL CANDACE	13502 NE 78TH CIR		VANCOUVER	WA	98682
CRANE CHARLES JR & CRANE CONNIE	2115 32ND ST		WASHOUGAL	WA	98671
CRAWFORD ROBERT S	9208 NE HIGHWAY 99	STE 107	VANCOUVER	WA	98665
CRAWFORD ROY	1003 NW 139TH ST #34		VANCOUVER	WA	98685
CRESTO PAMELA J	1117 NW 138TH WAY		VANCOUVER	WA	98685
CRICHTON MARY	10314 NE 88TH ST		VANCOUVER	WA	98662
CRISIFULLI VIRGIE L	6809 NW 309TH ST		RIDGEFIELD	WA	98642
CRISTA HENRY	11412 NE HAZEL DELL AVE		VANCOUVER	WA	98685
CRITCHFIELD JOHN W & CRITCHFIELD JANET K	10210 NE 85TH CIR		VANCOUVER	WA	98662
CRONÉ THOMAS & CRONÉ JEANETTE	15320 NE 90TH ST		VANCOUVER	WA	98682
CRONIN LAWRENCE E II	13719 NE 76TH ST		VANCOUVER	WA	98682
CROOKS TERRY LYNN & CROOKS TINA M	14700 NW 10TH PL		VANCOUVER	WA	98685
CROSS ROGER D & CROSS JAMIE L	16715 NE 197TH AVE		BRUSH PRAIRIE	WA	98606
CROSS WATER DEVELOPMENT LLC	21307 NW 43RD AVE		RIDGEFIELD	WA	98642
CROWLEY EUGENE L & CROWLEY YOLANDA	303 INDEX PL SE		RENTON	WA	98056
CROWLEY RICHARD FRANCIS	1113 NW 84TH CIR		VANCOUVER	WA	98665
CRULL REBECCA & CRULL SHAWN	4106 NE 44TH ST		VANCOUVER	WA	98661
CRYDERMAN ALAN Z & GRAY ALEXANDRA G	7002 NE 140TH AVE		VANCOUVER	WA	98682
CUCCIA BEVERLY J	2712 NW 117TH WAY		VANCOUVER	WA	98685
CULLEN ARNOLD GARY & O'CONNOR KATHLEEN M	5003 NE SALMON CREEK ST		VANCOUVER	WA	98686
CULP JEREMIAH D & CULP KATHRYN E	11317 NE HAZEL DELL AVE		VANCOUVER	WA	98685
CUNETÀ ROBERTO S & CUNETÀ ROSE M	10406 NE 88TH ST		VANCOUVER	WA	98662
CURTIS ALAN & CURTIS TERESA	19720 NE 164TH ST		BRUSH PRAIRIE	WA	98606
CURTIS MICHAEL J & CURTIS KRISTEN	7718 N NE 136TH AVE		VANCOUVER	WA	98682
CURTIS SAMANTHA & KOPITKO YURIY	8909 NW 23RD AVE		VANCOUVER	WA	98665
CVEK THEODORE A & CVEK LINDA L	2400 NE 102ND ST		VANCOUVER	WA	98686

Mailing Addresses

NAME	STREET	STREET2	CITY	STATE	ZIP
D R HORTON INC-PORTLAND	4380 SW MACADAM AVE STE 200		PORTLAND	OR	97239
DACIO ANTONIO	15200 NE 91ST ST		VANCOUVER	WA	98682
DAHL CURTIS & DAHL ELIZABETH	10501 NE 88TH ST		VANCOUVER	WA	98662
DALUZ MANUEL R	13502 NE 83RD CIR		VANCOUVER	WA	98682
DAMICO TRINA LOUISE	2502 NW 124TH ST		VANCOUVER	WA	98685
DARBY TREVOR	11718 NW 28TH AVE		VANCOUVER	WA	98685
DARGUZHENE EYTA	7418 SE EVERGREEN HWY		VANCOUVER	WA	98664
DARROW ROBERT & DARROW LINDA	21007 NE 194TH CT		BATTLE GROUND	WA	98604
DARSOW MICHAEL J	720 NW 94TH ST		VANCOUVER	WA	98665
DASSIE ROBERT & DASSIE DEBRA	PO BOX 1174		BRUSH PRAIRIE	WA	98606
DAUGHERTY CHRISTOPHER T & DAUGHERTY DEVERIST R	10918 NE 70TH CR		VANCOUVER	WA	98662
DAVENPORT JOSEPH & DAVENPORT BARBARA	11112 NE 6TH CT		VANCOUVER	WA	98685
DAVIDSON QUENTIN & DAVIDSON PAMELA	318 NE 112TH CIR		VANCOUVER	WA	98685
DAVIDSON TIMOTHY J & DAVIDSON ALISON M	8204 NW 12TH AVE		VANCOUVER	WA	98665
DAVIS EDWIN & DAVIS SHIRLEY	12901 NE 83RD ST		VANCOUVER	WA	98682
DAVIS KENDON & DAVIS TERRI	1106 NW WESTRIDGE ST		VANCOUVER	WA	98665
DAVIS MICHELLE N & ANDERSON DUWAYNE T	4404 NE 42ND ST		VANCOUVER	WA	98661
DAVIS RAMONA I	10304 NE 86TH ST		VANCOUVER	WA	98662
DAVIS TIMOTHY R & DAVIS CHARLENE R	11320 NE 116TH CT		VANCOUVER	WA	98662
DAWKINS LANCE A	11414 NE HAZEL DELL AVE		VANCOUVER	WA	98685
DAWKINS STANLEY & DAWKINS JOSEPHINE	13312 NE 77TH ST		VANCOUVER	WA	98682
DAWSON DEMIAN C & JACKSON JUDY K	PO BOX 2061		VANCOUVER	WA	98668
DAWSON IAN & DAWSON KELLY	6429 NE RANKIN DRIVE		VANCOUVER	WA	98665
DAY DARYL	17211 NE 25TH ST		VANCOUVER	WA	98684
DAY JOE H SR & DAY DONNA R	501 1/2 NW 94TH AVE		VANCOUVER	WA	98665
DE COSTER CHARLES & DE TRINA	15508 NE 90TH ST		VANCOUVER	WA	98682
DEANE JOHN J & DEANE DEBORAH L	8804 NW 23RD AVE		VANCOUVER	WA	98665
DEANS CIARAN P	8916 NE 95TH ST		VANCOUVER	WA	98662
DEBOEVER BRIAN & DEBOEVER JULIE TRUSTEES	12301 NW 28TH CT		VANCOUVER	WA	98685
DEBORD BEVERLY & DEBORD MARCEL	10118 NW 4TH AVE		VANCOUVER	WA	98685
DECARLO ROBERT J & DECARLO BETH A	1212 NW LAKEVIEW RD		VANCOUVER	WA	98665
DEES JESSE R & DEES STEPHANIE	910 NW 92ND ST		VANCOUVER	WA	98665
DEITRICK TRENT ALAN & DEITRICK TABATHA C	13511 NE 79TH CIR		VANCOUVER	WA	98682
DELACRUZ CARDENAS HELADIO & CARDENAS GONZALEZ CAROL	1003 NW 139TH ST UNIT 15		VANCOUVER	WA	98685
DELANEY CHRISTOPHER S	2102 NW 143RD CIR		VANCOUVER	WA	98685
DELANO JENNIFER L	13218 NE 83RD ST		VANCOUVER	WA	98682
DELONG RADER COLLEEN & DELONG D L	16500 NE 36TH ST		VANCOUVER	WA	98682
DELORENZO VINCENT S & DELORENZO MAIHANH H	20 UPPER WIMPOLE STREET	LONDON W1G 6LZ			
DEMMING MARGUERITE A	14008 NW 10TH CT		VANCOUVER	WA	98685
DEMMON KRISTEN	4815 NE SALMON CREEK		VANCOUVER	WA	98686
DENHARTIGH ROBERT & BLENIS LUCILLE J	14401 NW 19TH AVE		VANCOUVER	WA	98685
DENNIS DALLAS & DENNIS CATHY	PO BOX 821328		VANCOUVER	WA	98682
DENNIS STEVEN & GOLDBERG CINDY	1209 NW 86TH CIR		VANCOUVER	WA	98665
DENNY EDMUND JR	2200 E EVERGREEN BLVD		VANCOUVER	WA	98661
DENTLER RICHARD & DENTLER JAMIE	14206 NW 10TH CT		VANCOUVER	WA	98685
DENTON MICHAEL JR TRUSTEE	MICHAEL DENTON JR REVOCABLE TRUST	PO BOX 1768	LAKE OSWEGO	OR	97035
DEOLLOS CHRISTOPHER & DE OLLOS PATRICIA A	11407 NE 3RD AVE		VANCOUVER	WA	98685
DETLING LEON & DETLING DOLORES	4404 NE 42ND AVE		VANCOUVER	WA	98661
DEVER ARDITH	1310 NW 146TH ST		VANCOUVER	WA	98685
DEWITT TYLER W & DEWITT TERI J TRUSTEES	19500 NE 272ND STREET		BATTLE GROUND	WA	98604
DHALIWAL GURDEEP & DHALIWAL SARBJIT	9700 NE 102ND ST		VANCOUVER	WA	98662
DIAS VIVIAN F & DIAS JANET M	1910 NW 144TH ST		VANCOUVER	WA	98685
DIAZ HUGO & DIAZ MARIA	1003 NW 139TH ST	SP#36	VANCOUVER	WA	98685
DICK DAVID L & DICK JENNIFER J	10411 NE 89TH ST		VANCOUVER	WA	98662

Mailing Addresses

NAME	STREET	STREET2	CITY	STATE	ZIP
DICKE RUBY	7525 NE 107TH AVE		VANCOUVER	WA	98662
DICKERSON NANCY R & DICKERSON RANDY L ETAL	7114 NE 137TH AVE		VANCOUVER	WA	98682
DICKEY DOUGLAS & DICKEY PAMELA	1921 NW 144TH ST		VANCOUVER	WA	98685
DIDYK MIROSLAV	1362 W GREENLEAF AVE 3A		CHICAGO	IL	60626
DIERINGER CHARLENE ANN & BLACK TRACY W	12709 NW 19TH LOOP		VANCOUVER	WA	98685
DIETRICH FAMILY LIMITED PARTNERSHIP	WILLIAM DIETRICH	PO BOX 1055	BRUSH PRAIRIE	WA	98606
DIETRICH FREDERICK AND DIETRICH CATHY	16006 NE 159TH ST		BRUSH PRAIRIE	WA	98606
DILLAMAN PATRICK L & DILLAMAN-BLAKE JD	10124 NE 87TH AVE		VANCOUVER	WA	98662
DIMITROV ALEXANDER & DIMITROVA DETELINKA G	9417 NW 24TH AVE		VANCOUVER	WA	98665
DING XIANG & LIU JIAN	304 NW 132ND ST		VANCOUVER	WA	98685
DIVINS ROBERT D & DIVINS MICHELE D	215 NE 114TH ST		VANCOUVER	WA	98685
DOAN GUY W	512 NE 111TH ST		VANCOUVER	WA	98685
DOAN MONICA G TRUSTEE	J P & M G DOAN TRUST	12407 NW 26TH AVE	VANCOUVER	WA	98685
DOBRICK GARY E & DOBRICK JOYCE L	9140 LA COLONIA AVE		FOUNTAIN VALL	CA	92708
DOBSON SHERI & DOBSON BAER	1003 NW 139TH ST #12		VANCOUVER	WA	98685
DODD KENNITH	4807 NE 42ND AVE		VANCOUVER	WA	98661
DODGE LAURA M	1733F PINE CREEK RD		TONASKET	WA	98855
DORAN RICHARD ETAL	8320 NE HIGHWAY 99		VANCOUVER	WA	98665
DORN MARCIA J	10917 NE 67TH ST		VANCOUVER	WA	98662
DORNQUAST MICHAEL H & DORNQUAST ANN M	PO BOX 61588		VANCOUVER	WA	98666
DORR FRANKLIN C II & DORR ANGELINA L	12513 NE 16TH AVE		VANCOUVER	WA	98685
DOWNNEY SYLVIA A	6805 NE 110TH AVE		VANCOUVER	WA	98662
DOYLE LAURA	7608 NE 130TH AVE		VANCOUVER	WA	98682
DRAPER JEFFERY & DRAPER WENDY	8712 NE 103RD AVE		VANCOUVER	WA	98662
DRENTH PETER C & DRENTH KESHA D	10412 NE 20TH AVE		VANCOUVER	WA	98686
DROFYAK LILY	15420 NE 91ST ST		VANCOUVER	WA	98682
DRURY LINDA & DRURY RICHARD	519 NE 115TH CIR		VANCOUVER	WA	98685
DU FANG	9408 NW 22ND CT		VANCOUVER	WA	98665
DUARTE EDWARD R	217 NE 68TH ST		VANCOUVER	WA	98665
DUENAS RAFAEL A & CLEMENTE GUERRERO ANITA	13521 NE 81ST ST		VANCOUVER	WA	98682
DUIZER ROBERT G	13302 NE 83RD ST		VANCOUVER	WA	98682
DULANEY LEWIS T & DULANEY BRENDA S	1911 NW 144th Street		Vancouver	WA	98685
DULIS CHRIS & DULIS MARY	1412 NE 127TH ST		VANCOUVER	WA	98685
DUNAWAY SHANE D & DUNAWAY MICHELLE G	2208 NE 104TH ST		VANCOUVER	WA	98686
DUNCAN CORY & DUNCAN AMBER	24516 NE HINNESS RD		BRUSH PRAIRIE	WA	98606
DUNN DANA LYN & DUNN CORY ALAN	9216 NE 156TH AVE		VANCOUVER	WA	98682
DUONG TAM N & TRAN PHUOC NGOC	11300 NE 116TH COURT		VANCOUVER	WA	98662
DUSTON ZENOS M	8915 COMMERCIAL ST #14		TIGARD	OR	97223
DYE KENNETH R & DYE STEVEN W	7808 NE 27TH ST		VANCOUVER	WA	98662
DYMENT SEAN & DYMENT LAUREL	10113 NW 11TH AVE		VANCOUVER	WA	98685
E J VENTURES LLC	2005 BROADWAY ST		VANCOUVER	WA	98663
EATON RONALD T	407 NW 199TH ST		RIDGEFIELD	WA	98642
EBEL CURTIS H	718 NW 80TH ST		VANCOUVER	WA	98665
ECK RYAN & ECK JAIMIE	10503 NE 21ST CT		VANCOUVER	WA	98686
ECKERT JENNIFER & ECKERT-AKDI IBRAHIM	6815 NW DOGWOOD DR		VANCOUVER	WA	98660
EDMUNDS DOUGLAS & EDMUNDS BARBARA	296 ALBERT ST		INDEPENDENCE	OR	97351
EDWARDS CONNIE E TRUSTEE	PO BOX 1821		LA CENTER	WA	98629
EDWARDS RONALD R & EDWARDS JODIE L H	3117 NW 121ST ST		VANCOUVER	WA	98685
EGAR ADI & EGAR NIKI	PO BOX 243		AMBOY	WA	98601
EGGER FRANKLIN & EGGER DEBORAH	2111 NW 95TH ST		VANCOUVER	WA	98665
EHLERS BRIAN R	1121 NW WESTRIDGE ST		VANCOUVER	WA	98665
EIDE JERE L & EIDE LINDA A	2208 NW 143RD CIR		VANCOUVER	WA	98685
EILTS KRISTINA E	7819 NE 128TH AVENUE		VANCOUVER	WA	98682
EISENACH GREG A	317 NE 111TH ST		VANCOUVER	WA	98685

Mailing Addresses

NAME	STREET	STREET2	CITY	STATE	ZIP
EISENHauer ORA F & EISENHauer JULIE	2400 NW 94TH ST		VANCOUVER	WA	98665
EKHOFf CATHERINE T & EKHOFF DON L	10216 NE 25TH AVE		VANCOUVER	WA	98686
EKI BRIAN KENJI & EKI ELIZABETH ALTHA	9302 NW 20TH AVE		VANCOUVER	WA	98665
EKLUND JERRALD M & EKLUND AKIKO	4612 NE 45TH PLACE		VANCOUVER	WA	98661
ELIM LUTHERAN CHURCH	15815 NE 182ND AVE		BRUSH PRAIRIE	WA	98606
ELLIOTT ERIC A & ELLIOTT AMANDA S	105 NE 199TH ST		RIDGEFIELD	WA	98642
ELLIOTT JOHN W & PALITZ-ELLIOTT MARSHA	160 HAPPY ACRES ROAD		LOS GATOS	CA	95032
ELLIOTT PAULA	16610 NE 159TH ST		BRUSH PRAIRIE	WA	98606
ELLIS JAMIE & VERNON JARED	1003 NW 139TH ST	SP 13	VANCOUVER	WA	98685
ELMS CHRISTOPHER JOSHUA & ELMS REBECCA PAGE	8624 NW 12TH CT		VANCOUVER	WA	98665
ELMS MARISA & ELMS CHASE	11515 NE 71ST ST #9		VANCOUVER	WA	98662
EMERALD ACRES ACADEMY	11124 NE HALSEY PMB 474		PORTLAND	OR	97220
ENBUSK CARRIE V & ENBUSK GARY A	10924 NE 113TH ST		VANCOUVER	WA	98662
ENDERS RICHARD & ENDERS REBECCA	14611 NE 165TH AVE		BRUSH PRAIRIE	WA	98606
ENGLAND JEFF & ENGLAND CHARLOTTE	4304 NE 45TH AVE		VANCOUVER	WA	98661
ENTLER TERRI L & ENTLER DAVID L JR	709 NE 112TH ST		VANCOUVER	WA	98685
ERICKSON DARRELL L	603 NW 199TH ST		RIDGEFIELD	WA	98642
ERICKSON DAVID L & ERICKSON JENNIFER K	2206 NE 177TH AVE		VANCOUVER	WA	98684
ERICKSON KATIE D	2713 NW 124TH ST		VANCOUVER	WA	98685
ERICKSON STEPHEN M	8501 NW 9TH AVE		VANCOUVER	WA	98665
ERICKSON TONYA M	17709 NE 24TH ST		VANCOUVER	WA	98684
ESPARZA SERGIO	12708 NE 18TH AVE		VANCOUVER	WA	98685
ESPINOSA JESSE & ESPINOSA ROSE	918 NW 104TH ST		VANCOUVER	WA	98685
ESPINOSA JOEL & AVILES ELSA	6807 NE 3RD CT		VANCOUVER	WA	98665
ESTRADA ADAN E & ESTRADA TAPIA ADRIAN	803 NW 84TH ST		VANCOUVER	WA	98665
ESTRADA ALEJANDRO C	10504 NE 85TH ST		VANCOUVER	WA	98662
ETERNO VINCENT & ETERNO LYN	7715 NE 128TH AVE		VANCOUVER	WA	98682
EUDY GALA M	9101 NE 96TH ST		VANCOUVER	WA	98662
EVANS MARVIN L & EVANS PATRICIA A	9414 NW 22ND CT		VANCOUVER	WA	98665
EVERGREEN SCHOOL DIST #114	C/O ACCOUNTING DEPT	PO BOX 8910	VANCOUVER	WA	98668
EVERGREEN SCHOOL DIST #114	C/O COVINGTON MIDDLE SCHOOL	PO BOX 8910	VANCOUVER	WA	98668
EVERGREEN SCHOOL DIST #114	C/O HARMONY ELEMENTARY SCHOOL	PO BOX 8910	VANCOUVER	WA	98668
EVERGREEN SCHOOL DIST #114	C/O HERITAGE HIGH SCHOOL	PO BOX 8910	VANCOUVER	WA	98668
EVERGREEN SCHOOL DIST #114	C/O PACIFIC MIDDLE SCHOOL	PO BOX 8910	VANCOUVER	WA	98668
EVERGREEN SCHOOL DIST #114	C/O SIFTON ELEMENTARY SCHOOL	7301 NE 137TH AVE	VANCOUVER	WA	98682
EVERGREEN SCHOOL DIST #114	C/O YORK ELEMENTARY SCHOOL	PO BOX 8910	VANCOUVER	WA	98668
EVERGREEN SCHOOL DIST #114	P.O. BOX 8910		VANCOUVER	WA	98668
FABIAN RYAN & FABIAN ABIGAIL	3201 NW 124TH ST		VANCOUVER	WA	98685
FAIMALIE SAPATI & FAIMALIE PENINA	15301 NE 91ST ST		VANCOUVER	WA	98682
FAIRMAN LISA & FAIRMAN JESSE	15608 NE 92ND ST		VANCOUVER	WA	98682
FAITH BAPTIST CHURCH	11208 NE HAZEL DELL AVE		VANCOUVER	WA	98685
FALCON'S LANDING	4001 MAIN ST #800		VANCOUVER	WA	98663
FALLON JANET E	9704 NE 212TH AVE		VANCOUVER	WA	98682
FALLS ARDITH JEAN	305 NE 114TH ST		VANCOUVER	WA	98685
FARABEE NICOLE	19829 NE 174TH ST		BRUSH PRAIRIE	WA	98606
FARAH RAED & CHRIST MELODY E	10701 NE 88TH ST		VANCOUVER	WA	98662
FARLEY JORDAN & FARLEY KATRINA	14008 NE 71ST ST		VANCOUVER	WA	98682
FARMER DAVID C & FARMER LYNDA L	10218 NW 4TH AVE		VANCOUVER	WA	98685
FASSILIS ROULA D	8904 NE 95TH ST		VANCOUVER	WA	98662
FECHT WILLIAM G JR & FECHT STEPHANIE	9010 NE 92ND ST		VANCOUVER	WA	98662
FEIST JOHN & FEIST JULIE A	7018 NE 140TH AVE		VANCOUVER	WA	98682
FELIDA BAPTIST CHURCH OF VANCOUVER	3027 NW 119TH ST		VANCOUVER	WA	98685
FELIDA ROSE LLC	13217 NW 30TH CT		VANCOUVER	WA	98685
FENN DANIEL K	16105 NE 170TH AVE		BRUSH PRAIRIE	WA	98606

Mailing Addresses

NAME	STREET	STREET2	CITY	STATE	ZIP
FENN MICHAEL	16105 NE 170TH AVE		BRUSH PRAIRIE	WA	98606
FERGUSON AMY L	8008 NW 12TH AVE		VANCOUVER	WA	98665
FERNANDEZ MATTHEW G & FERNANDEZ REBECCA W	2612 NW 118TH ST		VANCOUVER	WA	98685
FERRANTE JAMES & BUCK JENNIFER	13500 NE 79TH CIR		VANCOUVER	WA	98682
FERRELL CORNETT LEONARD	12052 75TH AVE S		SEATTLE	WA	98178
FERRYMAN CHRISTOPHER E & FERRYMAN SHANNA MAY	10308 NE 86TH ST		VANCOUVER	WA	98662
FICK BRIAN K & FICK DEBORAH L	15205 91ST ST		VANCOUVER	WA	98682
FINKLEIN TERRY O & FINKLEIN CHRISTINE L	20408 NE 163RD CIR		BRUSH PRAIRIE	WA	98606
FINN GRETCHEN A	12905 NE 16TH AVE		VANCOUVER	WA	98685
FIRE DISTRICT #10 (C/B)	PO BOX 11		AMBOY	WA	98601
FIRE DISTRICT #3	17718 NE 159TH ST		BRUSH PRAIRIE	WA	98606
FIRST SLAVIC EVANGELICAL BAPTIST CHURCH EMMANUEL	417 NE 65TH ST		VANCOUVER	WA	98665
FISH JOEL	10504 NE 84TH ST		VANCOUVER	WA	98662
FISHER CLARENCE W	8814 NE 95TH ST		VANCOUVER	WA	98662
FISHER SANDRA M	11515 NE 71ST ST #28		VANCOUVER	WA	98662
FITZGERALD BYRON C	4016 NE 47TH ST		VANCOUVER	WA	98661
FITZMAURICE KARIN M	8713 NE 107TH AVE		VANCOUVER	WA	98662
FITZPATRICK SHEREE	2716 NW 118TH CIR		VANCOUVER	WA	98685
FJELDOS WARREN	PO BOX 821371		VANCOUVER	WA	98682
FLACH STEPHEN R & FLACH COURTNEY P TRUSTEES	17701 NE 20TH ST		VANCOUVER	WA	98684
FLEMING MARK & FLEMING LAURA	13506 NE 77TH ST		VANCOUVER	WA	98682
FLINN SEAN M & FLINN ALICIA J	14214 NW 10TH CT		VANCOUVER	WA	98685
FLOYD JAMES D	10204 NE 86TH WAY		VANCOUVER	WA	98662
FLOYD KEVIN & FLOYD CORNELIA	PO BOX 812		BRUSH PRAIRIE	WA	98606
FLOYD ROY E & FLOYD DONDI M	13119 NE 83RD ST		VANCOUVER	WA	98682
FOLKERS CHERYL A	PO BOX 367		WOODLAND	WA	98674
FOLLMAR CHRISTOPHER M & FOLLMAR KATRYN C	402 NE 112TH CIR		VANCOUVER	WA	98685
FORBIS THOMAS I & FORBIS SHARONI A	3202 NW 119TH ST		VANCOUVER	WA	98685
FORGATSCH THOMAS C & FORGATSCH VIRGINIA RUSSELL TRUSTEES	FORGATSCH FAMILY REV LIVING TRUST	PO BOX 1880	HONOKAA	HI	96727
FORGETTE STEVEN & FORGETTE BRITTANY	9208 NE 156TH AVE		VANCOUVER	WA	98682
FORMAN MARILYN R	507 NE 111TH ST		VANCOUVER	WA	98685
FORSTER JANET	817 NW 104TH ST		VANCOUVER	WA	98685
FORT VANCOUVER REGIONAL LIBRARY	1007 E MILL PLAIN BLVD		VANCOUVER	WA	98663
FOSS MARK D & FOSS TINA M	15418 NE 172ND AVE		BRUSH PRAIRIE	WA	98606
FOSTER J SCOTT & FOSTER LINELL	10405 NE 89TH ST		VANCOUVER	WA	98682
FOSTER KEITH RONALD & FOSTER DONI K	10100 NW 4TH AVE		VANCOUVER	WA	98685
FOSTER TIMOTHY J	17017 NE 23RD ST		VANCOUVER	WA	98684
FOSTER WILLIAM C & FOSTER LAURIE M TRUSTEES	FOSTER REV LIVING TRUST	2401 NE 102ND ST	VANCOUVER	WA	98686
FOURNIER BRUCE F	15204 NE 91ST ST		VANCOUVER	WA	98682
FOX ANTHONY J	411 NE 112TH CIR		VANCOUVER	WA	98685
FRANCIS CHAD E	6806 NE 109TH AVE		VANCOUVER	WA	98662
FRANK TODD A & JOY N		1214 NW LAKEVIEW RD	VANCOUVER	WA	98665
FRAZIER LARRY B II	BOX 75529895		SIoux FALLS	SD	57186
FREDRICKSON THOMAS G	11317 NE 116TH CT		VANCOUVER	WA	98662
FREEMAN CRISTINA	PO BOX 821516		Vancouver	WA	98682
FREEMAN JONATHAN & FREEMAN TRICIA	14601 NW 13TH AVE		VANCOUVER	WA	98685
FREY MATTHEW & FREY HAYLEY	PO BOX 821066		VANCOUVER	WA	98682
FRICHTL ANDREW & FRICHTL VICKY	20412 NE 163RD CIR		BRUSH PRAIRIE	WA	98606
FRITZ BENJAMIN & FRITZ HEATHER	13218 NE 77TH ST		VANCOUVER	WA	98682
FROHMADER BETH	PO BOX 116		BRUSH PRAIRIE	WA	98606
FROMMLET MARC C & FROMMLET TERESA	8710 NE 103RD AVE		VANCOUVER	WA	98662
FRONSDAHL REGAN & FRONSDAHL JAMES	10203 NE 23RD AVE		VANCOUVER	WA	98686
FRY TERRI & FRY VALLE CHRISTIE A	13135 NW 8TH AVE #D		VANCOUVER	WA	98685
FRYBERGER DENNIS & FRYBERGER PAMELA	109 N HUBBARD AVE		YACOLT	WA	98675

Mailing Addresses

NAME	STREET	STREET2	CITY	STATE	ZIP
FUHRER KIMBERLY	9116 NE 92ND AVE		VANCOUVER	WA	98662
FULLER KARLEAN E	4512 NE 48TH ST		VANCOUVER	WA	98661
FULLERTON GEORGE S & SPIRO CANDACE S TRUSTEES	GEORGE S FULLERTON TRUST	PO BOX 1162	VANCOUVER	WA	98666
FULLMER JOHN & FULLMER ROSE	8705 NE 103RD AVE		VANCOUVER	WA	98660
FUNG MICHAEL C & FUNG RACHELL L	1203 NW 148TH CIR		VANCOUVER	WA	98685
FUNK NANCY & FUNK DENNIS	8014 NW 12TH AVE		VANCOUVER	WA	98665
FURTH DOUGLAS A & FURTH APRIL M	15520 NE 172ND AVE		BRUSH PRAIRIE	WA	98606
GADOW EVELYN D	13509 NE 81ST ST		VANCOUVER	WA	98682
GALBREATH RICHARD W	9309 NW 21ST AVE		VANCOUVER	WA	98665
GALLAGHER NICOLE	1127 NW 148TH CIR		VANCOUVER	WA	98685
GALLI PAUL & GALLI DAWN	10203 NE 20TH AVE		VANCOUVER	WA	98685
GALVAN JORDAN & GALVAN ONA	8702 NE 107TH AVE		VANCOUVER	WA	98662
GANNON PATRICK M & GANNON LINDA	13515 NE 77TH ST		VANCOUVER	WA	98682
GARCIA GILBERT	10310 NE 85TH CIR		VANCOUVER	WA	98662
GARCIA JAIME & GARCIA LAISHA	13315 NE 77TH ST		VANCOUVER	WA	98682
GARCIA RAFAEL A	205 WHALEN LOOP RD		WOODLAND	WA	98674
GARCIA-ESCALONA JESSICA A & GARCIA JENNIFER	11515 NE 71ST ST #5		VANCOUVER	WA	98662
GARCIA-RUIZ SERGIO & NAVA MARIA	11515 NE 71ST ST #53		VANCOUVER	WA	98662
GARDNER JAMES A	9001 NE 96TH ST		VANCOUVER	WA	98662
GARDNER STEVEN L	15415 NE 112TH AVE		BRUSH PRAIRIE	WA	98606
GARNER KELLEY M & GARNER RANDALL L	1014 NW 103RD CIR		VANCOUVER	WA	98685
GARROW STEPHANIE R	17705 NE 25TH STREET		VANCOUVER	WA	98684
GARTH GARY & GARTH JEANNIE	2114 NE 99TH ST		VANCOUVER	WA	98665
GASS ROBERT M & GASS LANETTE R	15600 NE 93RD ST		VANCOUVER	WA	98682
GASSAWAY DAVE & GASSAWAY TAMI	11100 NE 5TH AVE		VANCOUVER	WA	98685
GASSER DONALD J & GASSER GINA M	9004 NW 9TH AVE		VANCOUVER	WA	98665
GASTON TIMOTHY A	11208 NE 10TH AVE		VANCOUVER	WA	98685
GATTO KATHLEEN D	1213 NW WESTRIDGE ST		VANCOUVER	WA	98665
GAUKROGER JERRY & GAUKROGER RHONDA	13916 NW 20TH CT		VANCOUVER	WA	98685
GAUL ROY & GAUL JOAN	4101 NE 45TH CIR		VANCOUVER	WA	98661
GAUSE NATHAN A	13309 NE 83RD ST		VANCOUVER	WA	98682
GAVRISHOV VALERIY V	13504 NE 82ND CIR		VANCOUVER	WA	98682
GENERATION HOMES NORTHWEST LLC	PO BOX 1548		BRUSH PRAIRIE	WA	98606
GENNETT DALE FRANCIS & GENNETT CECILIA ANNE	17705 NE 23RD ST		VANCOUVER	WA	98684
GERYK KEVIN	2000 NE 178TH AVE		VANCOUVER	WA	98684
GIBBONS CHRISTOPHER B & GIBBONS ASHLEY M	718 NW 82ND ST		VANCOUVER	WA	98665
GIBBONS CHRISTOPHER M & GIBBONS LISA M TRUSTEES	8915 NW 21ST AVE		VANCOUVER	WA	98665
GIBBS CLIFFORD E	10302 NE 88TH ST		VANCOUVER	WA	98662
GIBSON MARY M & GIBSON THOMAS A	10015 NW 11TH AVENUE		VANCOUVER	WA	98685
GIESY DOROTHY ANN	609 NW 94TH ST		VANCOUVER	WA	98665
GIGER JOCELYN RAE	18000 NE 159TH ST		BRUSH PRAIRIE	WA	98606
GIGER MORGAN & ZELLER MATTHEW	1502 NE 129TH ST		VANCOUVER	WA	98685
GILBERG BRIAN L & GILBERG CHERIE P	2603 NW 125TH CT		VANCOUVER	WA	98685
GILCREASE MARJORIE H	15315 NE PARKINEN RD		BRUSH PRAIRIE	WA	98606
GILCREASE RICHARD B	15315 NE PARKINEN RD		BRUSH PRAIRIE	WA	98606
GILLAS CORY M & GILLAS BRENDA L	13917 NE 76TH ST		VANCOUVER	WA	98682
GILLESPIE CATHERINE M	14800 NE 112TH COURT		BRUSH PRAIRIE	WA	98606
GILLETT MICHAEL & CROMWELL JERRICKA	10915 NE 70TH CIR		VANCOUVER	WA	98662
GILLIGAN PAUL & GILLIGAN LINDA	6611 NE 232ND AVE		VANCOUVER	WA	98682
GILMORE SHIRLEY & GILMORE SHERRIE	14011 NE 76TH ST		VANCOUVER	WA	98682
GILSRUD GORDON & GILSRUD JEAN	4412 NE 42ND AVE		VANCOUVER	WA	98661
GIPE GLEN & GIPE BRENDA	4718 NE 47TH ST		VANCOUVER	WA	98661
GLASS MICHAEL W	10207 NE 86TH WAY		VANCOUVER	WA	98662
GLINES-RODGERS MIKI & RODGERS DAVID	11119 NE 6TH CT		VANCOUVER	WA	98685

Mailing Addresses

NAME	STREET	STREET2	CITY	STATE	ZIP
GLOVER DOUGLAS & GLOVER PATRICIA A	13106 NE 76TH WAY		VANCOUVER	WA	98682
GLOVER RYAN D & GLOVER ERIN D	2012 NE 177TH AVE		VANCOUVER	WA	98684
GLUKHOVSKIKH VYACHESLAV V & GLUKHOVSKIKH YELENA A	713 NW 82ND ST		VANCOUVER	WA	98665
GOARING JENNIFER M & TERZIAN MICHAEL A	903 NW 95TH ST		VANCOUVER	WA	98665
GODKIN THOMAS MILTON JR & GODKIN ANGELA MARIE	15601 NE 92ND ST		VANCOUVER	WA	98686
GOETZ JINI EILEEN	13210 NE 76TH ST		VANCOUVER	WA	98662
GOETZ THOMAS P & GOETZ KIMBERLY D	9402 NW 22ND CT		VANCOUVER	WA	98665
GOLDSTEIN ALAN D & GOLDSTEIN DEBRA A	14104 NW 10TH CT		VANCOUVER	WA	98685
GOLOSINSKIY KRISTINA	13308 NE 77TH ST		VANCOUVER	WA	98682
GOLOVIN NADIA & GOLOVIN ALEXANDRE	9404 NE 87TH CT		VANCOUVER	WA	98662
GOLOVKO LEONID	6710 NE 2ND PL		VANCOUVER	WA	98665
GOMEZ FLORENCIO & LOPEZ REBECA	11515 NE 71ST ST #25		VANCOUVER	WA	98662
GONZALES JOSEPH & GONZALES LESLIE L	12000 NW 25TH CT		VANCOUVER	WA	98685
GONZALEZ BENITO RUIZ & LOPEZ SOILA	624 NW 90TH ST		VANCOUVER	WA	98665
GONZALEZ HERNADEZ JOSE F	11515 NE 71ST ST #59		VANCOUVER	WA	98662
GONZALEZ LAUREANO LUNA & GASPAR LECHUGA ELSA MAGALI	11515 NE 71ST ST #1		VANCOUVER	WA	98662
GOODE TAYLOR M & GOODE RACHEL M	6435 RANKIN DR		VANCOUVER	WA	98665
GOODS DEE M	15300 NE 91ST ST		VANCOUVER	WA	98682
GORDON JOSHUA & GORDON CYNTHIA L	618 NE 98TH ST		VANCOUVER	WA	98665
GOSS SARAH F & GOSS JR RICHARD W	28103 NE 112TH AVE		BATTLE GROUND	WA	98604
GOVE CLAUDE M & GOVE DEE	9202 NW 20TH AVE		VANCOUVER	WA	98665
GRAF JON F	12423 NE 15TH AVE		VANCOUVER	WA	98685
GRAGERT HARLEY & GRAGERT SHIRLEY	PO BOX 821312		VANCOUVER	WA	98682
GRAHAM ANDREW C K & MARKHAM COURTNEY	9303 NW 21ST AVE		VANCOUVER	WA	98665
GRAHAM JACK & GRAHAM MARY	10018 NE 23RD AVE		VANCOUVER	WA	98684
GRAHAM JANICE E	1214 NW 138TH ST		VANCOUVER	WA	98685
GRAHAM KASEY L ETAL	11007 NE 112TH DR		VANCOUVER	WA	98662
GRAHAM LAURA LYNNE	1003 NW 139TH ST #23		VANCOUVER	WA	98685
GRAHAM MARY F	10018 NE 23RD AVE		VANCOUVER	WA	98686
GRAHAM TAYLOR C & MCMANIS JUSTIN	10515 NE 89TH CIR		VANCOUVER	WA	98662
GRANSTROM DALE & GRANSTROM BETTY TRUSTEE	14813 NE SALMON CREEK AVE		VANCOUVER	WA	98686
GRASER AMIE R	13501 NE 83RD CIR		VANCOUVER	WA	98682
GRASER TERI L & GRASER RUSSELL M	12003 NW 25TH CT		VANCOUVER	WA	98685
GRAUE WILLIAM & LEE JAN C	8707 NE 103RD AVE		VANCOUVER	WA	98662
GRAVES HARLEY G	716 NW 104TH LP		VANCOUVER	WA	98685
GREAGOR CARL & GREAGOR CONSTANCE	9016 NE 91ST ST		VANCOUVER	WA	98662
GREEN ROBERT & GREEN BARBARA	10213 NE 20TH AVE		VANCOUVER	WA	98685
GREENE CHRISTOPHER	1613 NE 130TH CIR		VANCOUVER	WA	98663
GREENE JOSHUA W	24046 NE 163RD CIR		BRUSH PRAIRIE	WA	98605
GREENE NANCY BROTEN	8901 NW 24TH AVE		VANCOUVER	WA	98665
GREEN-HARTLEY DIANE	919 NW 87TH ST		VANCOUVER	WA	98665
GREENWALD KERRY NEIL & GREENWALD REBECCA LEE	2510 NE 161ST ST		RIDGEFIELD	WA	98642
GREENWAY TERRACE LLC	11515 NE 71ST ST #55		VANCOUVER	WA	98662
GREGORY THEODORE L	806 NW 94TH ST		VANCOUVER	WA	98665
GRESS KEVIN V & GRESS JEAN A	902 NW 92ND ST		VANCOUVER	WA	98665
GRIFFIN DAWN	11515 NE 71ST ST #17		VANCOUVER	WA	98662
GRIFFITH T L & GRIFFITH STEPHANIE	10811 NE 149TH ST		BRUSH PRAIRIE	WA	98606
GRIMES BRIAN K & GRIMES MEGAN R	2401 NW 91ST ST		VANCOUVER	WA	98665
GRIMM JOSEPH D & GRIMM CAROLYN M TRUSTEES	GRIMM LIVING TRUST	6315 NE 63RD ST	VANCOUVER	WA	98661
GROESBECK STEVE G	9009 NE 92ND ST		VANCOUVER	WA	98662
GROMELSKI LUKE & ZIMMERMAN KARRI	9112 NE 92ND AVE		VANCOUVER	WA	98662
GROSSMAN HERBERT D & GROSSMAN JACQUELINE	715 NW 90TH ST		VANCOUVER	WA	98665
GROUT FAMILY PROPERTIES LLC	1120 NW 14TH AVE		PORTLAND	OR	97209
GROVE T RANDALL & GROVE JULIE	11300 NE 7TH CT		VANCOUVER	WA	98685

Mailing Addresses

NAME	STREET	STREET2	CITY	STATE	ZIP
GUILLERMO NORMA MARTINEZ	11515 NE 71ST ST #24		VANCOUVER	WA	98662
GUNDERSON ROBERT M & GUNDERSON CHERIE	12209 NW 25TH CT		VANCOUVER	WA	98685
GUNIS MARIA K	9407 NW 22ND CT		VANCOUVER	WA	98665
GUNTER DOUGLAS M & GUNTER ROSE	13501 NE 78TH CIRCLE		VANCOUVER	WA	98682
GUSTIS DAVID A	6303 NE 108TH CT		VANCOUVER	WA	98662
GUTIERREZ DAMIAN	1003 NW 139TH ST UNIT 37		VANCOUVER	WA	98685
GWINN JOY A	11806 NW 25TH AVE		VANCOUVER	WA	98685
H SQUARED INVESTMENTS LLC	300 CAGNEY LN APT 202		NEWPORT BEACH	CA	92663
HAAS DARRELL & HAAS SUSAN	13319 NE 83RD ST		VANCOUVER	WA	98682
HADLEY SCOTT R & HADLEY DEBORAH D	2003 NE 177TH AVE		VANCOUVER	WA	98684
HADZISELIMOVIC HARIS K	16005 NE 22ND AVE		RIDGEFIELD	WA	98642
HAFER NED L & HAVER BETTY L TRUSTEE	2408 NE 104TH ST		VANCOUVER	WA	98686
HAFNER JOANN G TRUSTEE	JOANN G HAFNER SURVIVOR'S MARITAL TRUST	4607 NE 45TH PL	VANCOUVER	WA	98661
HAGERTY BRUCE A & HAGERTY NICOLE M	10504 NE 88TH ST		VANCOUVER	WA	98662
HAGGARD MARK J & HAGGARD SIMONA D	9104 NE 156TH AVE		VANCOUVER	WA	98682
HAGINS TERESA L	13513 NE 81ST ST		VANCOUVER	WA	98682
HALL AMBER L & HALL TREVOR D	14208 NE 51ST CT		VANCOUVER	WA	98686
HALL DARCY S & HALL BARBARA F	8820 NW 9TH AVE		VANCOUVER	WA	98665
HALL DOUGLAS J	8910 NW 9TH AVE		VANCOUVER	WA	98665
HALL RICK & HALL ANDREA	4520 NE 46TH ST		VANCOUVER	WA	98661
HALLAS GERALD L	803 NW 104TH ST		VANCOUVER	WA	98685
HALLECK ALAN JR & HALLECK JENNIFER C	12300 NE 28TH CRT		VANCOUVER	WA	98685
HALVORSON ALAN & HALVORSON KAY	10906 NE 70TH CIR		VANCOUVER	WA	98662
HAM LARRY	2313 SE HIGGINS DR		VANCOUVER	WA	98684
HAMILTON DEBORAH L & HAMILTON BRYCE A	11215 SW FAIRHAVEN ST		TIGARD	OR	97223
HAMILTON DOUGLAS W & HAMILTON SUSAN E	9615 NE 144TH CT		VANCOUVER	WA	98682
HAMILTON EARL EDWARD II	1901 NW 144TH ST		VANCOUVER	WA	98685
HAMM HANK & HAMM KATHERINE	2103 NE 171ST AVE		VANCOUVER	WA	98684
HAMM PHIL	PO BOX 484		AMBOY	WA	98601
HAMMERS JANEEN L	10208 NE 20TH AVE		VANCOUVER	WA	98686
HAMMOND DARRELL & HAMMOND DEBI	8905 NW 21ST AVE		VANCOUVER	WA	98665
HAMMOND DARRELL L & HAMMOND DEBI L	8905 NW 21ST ST		VANCOUVER	WA	98685
HAMMOND JEFFREY & HAMMOND CYNTHIA	3200 NW 122ND ST		VANCOUVER	WA	98685
HAMPSON CHRISTOPHER W	2717 NW 118TH CIRCLE		VANCOUVER	WA	98685
HAMPTON BRETT A	10407 NE 88TH ST		VANCOUVER	WA	98662
HANES JULIE A	2200 NE 105TH ST		VANCOUVER	WA	98686
HANKS WILLIAM H & HANKS CAROL E	PO BOX 355		LA CENTER	WA	98629
HANNA JAMES W & BANZI HANAN	16200 NE 197TH AVE		BRUSH PRAIRIE	WA	98606
HANSEN BETTIE S	13903 NE 76TH ST		VANCOUVER	WA	98682
HANSEN DAVID & HANSEN KIMBERLY	14109 NW 10TH CT		VANCOUVER	WA	98685
HANSEN JENNIFER	1008 NW 104TH ST		VANCOUVER	WA	98685
HANSEN KIMBERLY	13712 NW 11TH AVE		VANCOUVER	WA	98685
HANSEN NANCY M	11515 NE 71ST ST #42		VANCOUVER	WA	98662
HANSEN RICK F	7020 NE 140TH AVE		VANCOUVER	WA	98682
HANSON EDGAR L & GLOVER AIDA M	13516 NE 82ND CIR		VANCOUVER	WA	98682
HARBAUGH CAROL J	509 NW 90TH ST		VANCOUVER	WA	98665
HARDIN CRAIG A & CLARK BRENDA J	2421 NW 121ST CIRCLE		VANCOUVER	WA	98685
HARDMAN PAUL & HARDMAN ELLEN	9701 NE 94TH AVE		VANCOUVER	WA	98662
HARGREAVES CRAIG R & HARGREAVES KIMBERLEY E	7619 SE 17TH ST		VANCOUVER	WA	98664
HARKE KAREN	2404 W WELLESLEY AVE		SPOKANE	WA	99205
HARMS KATHRYN	13514 NE 77TH ST		VANCOUVER	WA	98682
HAROUN HAROUN A & HAROUN LINDA TRUSTEES	9307 NW 9TH AVE		VANCOUVER	WA	98665
HARPER LAWANNA PEARL	1003 NW 139TH ST SPC 19		VANCOUVER	WA	98685
HARRIS DENIS & HARRIS MELISSA	2305 NW 95TH ST		VANCOUVER	WA	98665

Mailing Addresses

NAME	STREET	STREET2	CITY	STATE	ZIP
HARRIS FRANCES D	1003 NW 139TH ST UNIT 21		VANCOUVER	WA	98685
HARRIS KARIL L	11208 NE 111TH CT		VANCOUVER	WA	98662
HARSHBARGER JOHN & HARSHBARGER LYNETTE	4801 NE 143RD CIR		VANCOUVER	WA	98686
HARTMAN CAROL M	14009 NW 21ST AVE		VANCOUVER	WA	98685
HARTMANN JOHN M & HARTMANN ANITA	608 NE 115TH CIR		VANCOUVER	WA	98685
HARTSELL GARRY R	SHARON G&G PROPERTY MGMT	314 E 16TH ST	VANCOUVER	WA	98663
HARTSHORN ROBERT G & HARTSHORN KRISTIN	7012 NE 141ST CT		VANCOUVER	WA	98682
HARTWIG SUSAN G & HARTWIG WILLIAM L	6807 NE 109TH AVE		VANCOUVER	WA	98662
HARWOOD BRETT	12902 NE 81ST ST		VANCOUVER	WA	98682
HASSAN HASSAN & ISSAK NAIMA	13520 NE 81ST ST		VANCOUVER	WA	98682
HASSLER WILLIAM R	17111 NE 23RD ST		VANCOUVER	WA	98684
HASSLER WILLIAM R	229 SEASHORE ST SW		OCEAN SHORES	WA	98569
HASTINGS ROBERT JR & HASTINGS JERRIE	416 NE 65TH ST		VANCOUVER	WA	98665
HATCH JUSTIN M & HOLTBY KAROLYN G	6603 NE HAZEL DELL AV		VANCOUVER	WA	98665
HATFIELD SUSAN	901 NW 105TH CIRCLE		VANCOUVER	WA	98685
HAWKINS DAVID & HAWKINS YVONNE	C/O EQWEST LLC	PO BOX 1497	BRUSH PRAIRIE	WA	98606
HAWKINS JEREMY A & JORDING ESTHER J	12004 NW 25TH CT		VANCOUVER	WA	98685
HAYES CLINT ORVILLE (C/B)	16510 NE 159TH ST		BRUSH PRAIRIE	WA	98606
HAZEL DELL LANDING	800 NE TENNY RD, #110-348		VANCOUVER	WA	98685
HAZEL DELL LANDING LLC	800 NE TENNEY RD #110-348		VANCOUVER	WA	98685
HEAPS JOSEPH O & HEAPS VANESSA J	1010 NW 103RD CIR		VANCOUVER	WA	98685
HEBERT SHAWNA E	1411 NE 130TH ST		VANCOUVER	WA	98685
HECTOR JILL	9510 NE 87TH AVE		VANCOUVER	WA	98662
HEDBERG ROBT J & HEDBERG HELEN M TRUSTEES	520 NW 90TH ST		VANCOUVER	WA	98665
HEFLEN CHRIS G & HEFLEN APRIL D	2215 NE 177TH AVE		VANCOUVER	WA	98684
HEGEWALD DOUGLAS & HEGEWALD KIMBERLY	4205 NE 44TH ST		VANCOUVER	WA	98661
HEIDLEBAUGH MARY G & BOWEN LEONORA L	11515 NE 71ST ST #74		VANCOUVER	WA	98662
HEISKARI ARVO	4419 NE 48TH ST		VANCOUVER	WA	98661
HEITMEYER PAUL & HEITMEYER NOBUKO	8015 NW 12TH AVE		VANCOUVER	WA	98665
HELLER SHAWN & HELLER MARIA STELLA	15309 NE 91ST ST		VANCOUVER	WA	98682
HELLER THOMAS P & HELLER JUANITA R	1112 NW 81ST CIR		VANCOUVER	WA	98665
HELSTROM LARRY	506 NW 99TH ST		VANCOUVER	WA	98665
HEMPEL IAN	9004 NE 91ST ST		VANCOUVER	WA	98662
HENDERSHOT RICHARD I	804 NE 115TH CIR		VANCOUVER	WA	98685
HENDERSON CHERYL L TRUSTEE	16202 NE 185TH CT		BRUSH PRAIRIE	WA	98606
HENDERSON RICK & HENDERSON CHERYL	11202 NE 149TH ST		BRUSH PRAIRIE	WA	98606
HENDRICKS KIRK & HENDRICKS NATALIE	17704 NE 19TH CIR		VANCOUVER	WA	98684
HENDRICKSON CHRISTOPHER G & HENDRICKSON ALICE	9313 NE 152ND AVE		VANCOUVER	WA	98682
HENNEBERRY SCANLON & HENNEBERRY LISA	15605 NE 91ST ST		VANCOUVER	WA	98682
HENNESSEY BETTY A TRUSTEE	2609 NE 114TH ST		VANCOUVER	WA	98664
HENRY JACK C & HENRY CHANTELE LEEANN	16302 NE 185TH CT		BRUSH PRAIRIE	WA	98606
HEPLER BOWDEN SR & HEPLER GAYLE	12020 NW 31ST AVE		VANCOUVER	WA	98685
HERBIG ANNA F	4310 NE 42ND ST		VANCOUVER	WA	98661
HERDENER MARY K	PO BOX 2042		VANCOUVER	WA	98668
HERITAGE BIBLE CHURCH INC	18706 NE CEDAR DR		BATTLE GROUND	WA	98604
HERMANN JOHN & HERMANN JUDITH	8601 NW 10TH CT		VANCOUVER	WA	98665
HERMENS DAMEN A & HERMENS SHANNON I	17705 NE 159TH ST		BRUSH PRAIRIE	WA	98606
HERNANDEZ ELODIA C	13806 NW 11TH AVE		VANCOUVER	WA	98685
HERNANDEZ FAUSTO F & HERNANDEZ IRENE	11515 NE 71ST ST #33		VANCOUVER	WA	98662
HERNANDEZ GENERO	PO BOX 201		AMBOY	WA	98601
HERNANDEZ INOCENCIO A VARGAS & VARGAS STACY L	10402 NE 85TH CIR		VANCOUVER	WA	98662
HERNANDEZ SIMON & HERNANDEZ CLAUDIA HUERTA	11515 NE 71ST ST #4		VANCOUVER	WA	98662
HERNDON THOMAS E & MILLER CARYLE L	10217 NE 23RD AVE		VANCOUVER	WA	98686
HERRERA SOLANO & GUERRERO JUAN CARLOS	11515 NE 71ST STREET UNIT 60		VANCOUVER	WA	98662

Mailing Addresses

NAME	STREET	STREET2	CITY	STATE	ZIP
HERTSCHKE JOEL B & HERTSCHKE MARIANNE F	10900 NE 67TH ST		VANCOUVER	WA	98662
HERZ MARGARET	PO BOX 428		BRUSH PRAIRIE	WA	98606
HESS JASON C	11216 NE 110TH AVE		VANCOUVER	WA	98682
HESTER DAVID J & HESTER JESSICA L	1020 NW 144TH CIRCLE		VANCOUVER	WA	98685
HEUP TERRI ELAINE	3114 NW 121ST ST		VANCOUVER	WA	98685
HICKERSON HELEN C	1211 NW 138TH WAY		VANCOUVER	WA	98685
HIEMANN WERNER & HIEMANN LEZA	901 NW 194TH ST		RIDGEFIELD	WA	98642
HIGHFILL ANDREW	1003 NW 139TH ST #38		VANCOUVER	WA	98685
HIGHFILL DANIEL S & HIGHFILL CLARISSA A	4602 NE 45TH PL		VANCOUVER	WA	98661
HIGHLAND CROSSING LLC	1101 SE TECH CENTER DR STE 160		VANCOUVER	WA	98683
HIGHWAY 503 PROPERTIES LLC	PO BOX 87908		VANCOUVER	WA	98687
HILL MATHEW & HILL JENNIFER RENEE	14210 NW 10TH CIR		VANCOUVER	WA	98685
HILL BRADLEY M & HILL CHRISTINE M	1200 NW 155TH CIR		VANCOUVER	WA	98685
HILL NORMAN & HILL MARY	3116 NW 119TH ST		VANCOUVER	WA	98685
HILLCREST CHURCH OF NAZARENE	14410 NW 21ST AVE		VANCOUVER	WA	98685
HILLESTAD GARY & HILLESTAD SHARON	1003 NW 139TH ST #A		VANCOUVER	WA	98685
HINDBERG ANITA & HINDBERG BUDDY R	15600 NE 91ST ST		VANCOUVER	WA	98682
HINZ STEVEN F	1005 NW 146TH ST		VANCOUVER	WA	98685
HISE CHARLOTTE M	6814 NE 110TH AVE #11		VANCOUVER	WA	98662
HO WILFORD W & HO MAKO A	1123 NW 148TH CIR		VANCOUVER	WA	98685
HOCKINSON COMMUNITY CHURCH	C/O COREY DIANA	15918 NE 182ND AVE	BRUSH PRAIRIE	WA	98606
HOCKINSON OAKS LLC	C/O BURNETT	19414 NE 89TH AVE	BATTLE GROUND	WA	98604
HOCKINSON SCHOOL DIST #98	15916 NE 182ND AVE		BRUSH PRAIRIE	WA	98606
HOCKINSON SCHOOL DIST #98	C/O HOCKINSON HEIGHTS ELEMENTARY SCH	15916 NE 182ND AVE	BRUSH PRAIRIE	WA	98606
HOCKINSON SCHOOL DIST #98	C/O HOCKINSON MIDDLE/HIGH SCHOOL	16819 NE 159TH ST	BRUSH PRAIRIE	WA	98606
HODGES DANIEL C & DOLAN EMILIA G	617 NE 112TH ST		VANCOUVER	WA	98685
HODGES LAUREL K	1003 NW 139TH ST UNIT 18B		VANCOUVER	WA	98685
HOFF FREIDA IRENE	13023 NE HWY 99 STE 7-187		VANCOUVER	WA	98686
HOFSTEDE JILL & HOFSTEDE WILLIAM J	16110 NE 164TH CT		BRUSH PRAIRIE	WA	98606
HOLDAHL PAMELA	1003 NW 139TH ST UNIT B		VANCOUVER	WA	98685
HOLGUIN DAVID & HOLGUIN NEPONUCENO	12906 NE 76TH ST		VANCOUVER	WA	98682
HOLLISTER KATHLEEN L & HOLLISTER GARY	2706 NW 118TH ST		VANCOUVER	WA	98685
HOLM JEFFREY W & HOLM ROBIN M	210 NE 66TH CIR		VANCOUVER	WA	98665
HOLMES SHAD & HOLMES PATRICIA D	14002 NE 71ST ST		VANCOUVER	WA	98682
HOLTMANN KENNETH	PO BOX 2727		VANCOUVER	WA	98668
HONG HUYNH KIM	13407 NE 83RD ST		VANCOUVER	WA	98682
HOUBLER GERALD W & HOUBLER ANNAMAIRE	12305 NW 29TH CT		VANCOUVER	WA	98685
HOOD DANIEL L & HOOD CHELEAN A	15324 NE 90TH ST		VANCOUVER	WA	98682
HOOD GERALD & HOOD LINDA	13311 NE 77TH ST		VANCOUVER	WA	98682
HOOD MARSHALL G & SCHORTZMANN ALICIA L	11015 NE 112TH DR		VANCOUVER	WA	98662
HOOVER ROBERT & HOOVER RUTH	15427 NE 96TH ST		VANCOUVER	WA	98662
HOPFER THEODORE M & HOPFER DONNA J	1003 NW 139TH ST #1		VANCOUVER	WA	98685
HORCH JOHN C & HORCH MICHELLE A	13514 NW 49TH AVE		VANCOUVER	WA	98685
HORN LESLEE J	1213 NW 138TH WAY		VANCOUVER	WA	98685
HORNBACK MICHAEL D	9401 NW 22ND CT		VANCOUVER	WA	98665
HORNE ZACHARY	4210 NE 42ND ST		VANCOUVER	WA	98661
HORNER TERRENCE & HORNER MELISSA	10503 NE 88TH ST		VANCOUVER	WA	98662
HOUGH JOHN T & HOUGH NORA	10513 NE 85TH ST		VANCOUVER	WA	98662
HOULE ELIJAH & FREDERICKSON MAHAL	15600 NE 92ND ST		VANCOUVER	WA	98682
HOUSE ANN M TRUSTEE 1/2 INT	1838 E GLACIER SUMMIT CT		DRAPER	UT	84020
HOUSER DONALD & HOUSER JOAN	11010 NE 8TH AVE		VANCOUVER	WA	98685
HOVLAND AURORA S & HOVLAND DWIGHT SR	13417 NE 77TH ST		VANCOUVER	WA	98682
HOWARD DELON & HENDERSON CRYSTAL	15504 NE 91ST STREET		VANCOUVER	WA	98682
HOWARD KENNETH L & HOWARD KRISTINE L	12718 NE 18TH AVE		VANCOUVER	WA	98682

Mailing Addresses

NAME	STREET	STREET2	CITY	STATE	ZIP
HOWELL ANDREW & HOWELL JENNIFER	17705 NE 24TH ST		VANCOUVER	WA	98684
HOYOS-RIVERA MARCOS & HOYOS-MURPHY LISA M	15413 NE 96TH ST		VANCOUVER	WA	98682
HOYT KAREN	1003 NW 139TH ST #31		VANCOUVER	WA	98685
HP WASHINGTON I LLC	180 N STETSON AVE SUITE 3650		CHICAGO	IL	60601
HPA US1 LLC	180 N STETSON AVE STE 3650		CHICAGO	IL	60601
HSU CHUN KENG & HSU ANNA	2510 NW 25TH AVE		CAMAS	WA	98607
HSU LAUREN M	19312 NE 75TH CT		BATTLE GROUND	WA	98604
HUBBARD WILLIAM K & HUBBARD BARBARA F TRUSTEES	2709 E DANFORTH RD APT 406		EDMOND	OK	73034
HUBER RANDY A & HUBER HOPE L	3115 NW 124TH ST		VANCOUVER	WA	98685
HUBERT LESTER L & HOUSTON KRISTINE D	702 NW 98TH ST		VANCOUVER	WA	98665
HUCK KEVIN & HUCK CATHY	9119 NW 21ST AVE		VANCOUVER	WA	98665
HUDSON JULIA J	1214 NW 138TH WAY		VANCOUVER	WA	98685
HUDSON KRISTINA	1116 NW 138TH WAY		VANCOUVER	WA	98685
HUDSON SHEILA & HUDSON WILFRED TRUSTEE	2400 NE 100TH ST		VANCOUVER	WA	98686
HUGO KENNETH & HUGO CHELSEY L	10315 NE 23RD AVE		VANCOUVER	WA	98686
HULETT THOMAS C	557 GOERIG ST		WOODLAND	WA	98674
HULICK STEPHEN J & HULICK KATHLEEN	16607 NE 197TH AVE		BRUSH PRAIRIE	WA	98606
HULL JOHN & HULL LEE	14402 NW 20TH AVE		VANCOUVER	WA	98685
HUNT CHRISTOPHER	10004 NW 4TH AVE		VANCOUVER	WA	98685
HUNT MARIE E (C/B)	12909 NE 81ST ST		VANCOUVER	WA	98682
HUNTER SARAH LYNNE & HUNTER ZACHARIAH STANTON	8909 NW 24TH AVE		VANCOUVER	WA	98665
HURRLE KAREN R & HURRLE RICHARD R	10705 NE 64TH ST		VANCOUVER	WA	98662
HUSE CHASTITY	17109 NE 23RD ST		VANCOUVER	WA	98684
HUSEBY WILLIAM R & HUSEBY REBECCA G	12310 NW 31ST AVE		VANCOUVER	WA	98685
HUSET ROBERT E	413 NE 111TH		VANCOUVER	WA	98685
HUTCHISON J SCOTT & HUTCHISON LORI	1711 NW 149TH ST		VANCOUVER	WA	98685
HUTESON TRISHA	13513 NE 83RD CIR		VANCOUVER	WA	98682
HYKE BRUCE		11210 NE 76TH ST	VANCOUVER	WA	98662
IBARRA MARIA P & IBARRA NATIVIDAD L	10716 NE 65TH ST		VANCOUVER	WA	98662
IMAI DONALD D & IMAI BOBBIE D	2509 NW 119TH ST		VANCOUVER	WA	98685
INDIAN SPRING VILLAGE HOMEOWNERS ASSOCIATION	716 NE 99TH ST		VANCOUVER	WA	98685
INGERMANN BARBARA SORG	10313 NE 88TH ST		VANCOUVER	WA	98662
INGRAM THOMAS & INGRAM NANCY	11118 NE 6TH CT		VANCOUVER	WA	98685
INMAN ADDISON	17019 NE 19TH ST		VANCOUVER	WA	98684
IRVIN WILLIAM D	114 E 6TH ST		VANCOUVER	WA	98660
IRVING STEVEN W & IRVING ALYCE G TRUSTEES	STEVEN W IRVING TRUST	2036 SE CLATSOP ST	PORTLAND	OR	97202
IVANOV DMITRIY & IVANOV OLESYA	6811 NE 3RD CT		VANCOUVER	WA	98665
IVERSON GILBERT L & IVERSON KIMBERLY	1010 NW 123RD CIR		VANCOUVER	WA	98685
IZOITA ANDREY & IZOITA LARISA	15015 NE 94TH ST		VANCOUVER	WA	98682
J WILCOX PROPERTIES LLC	PO BOX 65421		VANCOUVER	WA	98665
JACKSON CASSANDRA & JACKSON JOBY	7413 NE 137TH AVE		VANCOUVER	WA	98682
JACKSON DAVID D & JACKSON STACY L	9501 NE 88TH AVE		VANCOUVER	WA	98662
JACKSON KYLE N	11219 NE 7TH CT		VANCOUVER	WA	98685
JACOBS HELMUT & JACOBS BRIGITTE I TRUSTEES	14108 NW 10TH CT		VANCOUVER	WA	98685
JACOBS JACK	8905 NW 24TH AVE		VANCOUVER	WA	98665
JACOBSON SHANNA I	320 N SANTA FE DR		VANCOUVER	WA	98661
JAMES AARON	14211 NW 10TH CT		VANCOUVER	WA	98685
JASON ERIC	801 NW 99TH ST		VANCOUVER	WA	98665
JAYNES SHERRIE MARIE TRUSTEE	SHERRIE M JAYNES REV TRUST	16617 NE 197TH AVE	BRUSH PRAIRIE	WA	98606
JEANNOTTE LINDA R	7313 NE PAR LN		VANCOUVER	WA	98662
JEFFRIES G DAVID & MARRA SUSAN E	10209 NW 11TH AVE		VANCOUVER	WA	98685
JENKINS DONALD L TRUSTEE	M L HOWARD LIV TRUST	PO BOX 1205	VANCOUVER	WA	98666
JENSEN WAYNE & JENSEN CAROLYN	10907 NE 67TH ST		VANCOUVER	WA	98662
JERMIK INVESTMENTS LLC	PO BOX 19683		SEATTLE	WA	98109

Mailing Addresses

NAME	STREET	STREET2	CITY	STATE	ZIP
JESCHKE RUDOLF & JESCHKE PATRICIA C	14117 NE 30TH CT		VANCOUVER	WA	98686
JESSER RAYMOND & JESSER VERONICA	PO BOX 698		BRUSH PRAIRIE	WA	98606
JEZOWSKI COLE MICHAEL JR & WILLIAMS JENNA M	13302 NE 76TH ST		VANCOUVER	WA	98682
JIMERSON VERNON A JR	11515 NE 71ST ST #52		VANCOUVER	WA	98662
JOHNSON AMANDA M	10908 NE 113TH ST		VANCOUVER	WA	98682
JOHNSON CHARLES E & JOHNSON PATRICIA J	4804 NE 143RD CIR		VANCOUVER	WA	98686
JOHNSON CHRISTIE A	10310 NE 88TH ST		VANCOUVER	WA	98682
JOHNSON DANNY R & JOHNSON DIANNE	21118 NE 242ND AVE		BATTLE GROUND	WA	98604
JOHNSON DINO & JOHNSON TAMARA	1003 NW 139TH ST #26		VANCOUVER	WA	98685
JOHNSON GARY A & JOHNSON JOY C	13517 NE 82ND CIR		VANCOUVER	WA	98682
JOHNSON GERALD D	PO BOX 82		AMBOY	WA	98601
JOHNSON KENT R & JOHNSON KARALEE R	16304 NE 148TH ST		BRUSH PRAIRIE	WA	98606
JOHNSON MARCIE W & JOHNSON MARK A	18310 NE 23RD ST		VANCOUVER	WA	98684
JOHNSON MATHEW F	9210 NE 87TH CT		VANCOUVER	WA	98662
JOHNSON MICHAEL & JOHNSON SHELLEY	15804 NE 160TH CT		BRUSH PRAIRIE	WA	98606
JOHNSON MICHAEL D & JOHNSON PAMELA G	11312 NE 10TH AVE		VANCOUVER	WA	98685
JOHNSON ROBERT D	13203 NE 76TH WAY		VANCOUVER	WA	98682
JOHNSON ROGER D & JOHNSON JOANNE M CO-TRUSTEES	JOHNSON FAMILY FEV TRUST	605 NW 94TH ST	VANCOUVER	WA	98665
JOHNSON SEAN & JOHNSON KRISTIN	1617 NW 149TH ST		VANCOUVER	WA	98685
JOHNSON TERRY J & PASTOR NANCY	4509 NE 38TH ST		VANCOUVER	WA	98661
JOHNSON WALTER & JOHNSON PENNI	2106 NW 143RD CIR		VANCOUVER	WA	98685
JOHNSTON PAUL & JOHNSTON PAMELA	15507 NE 112TH AVE		BRUSH PRAIRIE	WA	98606
JOHNSTUN KYLE A & JOHNSTUN JESSICA L	13308 NE 83RD ST		VANCOUVER	WA	98682
JOLLYMORE JOHN & JOLLYMORE SHIRLEY	8906 NW 21ST AVE		VANCOUVER	WA	98665
JONES CHRISTOPHER	15405 NE 91ST ST		VANCOUVER	WA	98682
JONES CORTNEY A & BALDWIN TANNER L	13101 NE 76TH WAY		VANCOUVER	WA	98682
JONES DAVID & JONES TAMMY	6717 NE 110TH AVE		VANCOUVER	WA	98662
JONES GERALD DOUGLAS	9013 NE 95TH ST		VANCOUVER	WA	98662
JONES JUDY	504 NW 90TH ST		VANCOUVER	WA	98665
JONES PAUL F	7912 NE 130TH AVE		VANCOUVER	WA	98682
JONES ROBERT D	12608 NE 18TH AVE		VANCOUVER	WA	98685
JONES RONALD W	8609 NW 10TH CT		VANCOUVER	WA	98665
JORDAN DONALD C	721 NW 90TH ST		VANCOUVER	WA	98665
JORDAN PAUL D & JORDAN ANITA L	9221 NE 95TH STREET		VANCOUVER	WA	98662
JOSEPHSEN ROBERT A & JOSEPHSEN ALISA L	8704 NE 103RD AVE		VANCOUVER	WA	98662
JOSEPHSON ANITA F	2508 NW 106TH ST		VANCOUVER	WA	98685
JOY GREGORY & JOY RENAI	4614 NE 45TH PL		VANCOUVER	WA	98663
JOY STEPHEN & JOY JULIE	609 NE 115TH CR		VANCOUVER	WA	98685
JOYNES SHARON	2103 NW 95TH ST		VANCOUVER	WA	98665
K&R RENOVATIONS LLC	1014 NW 103RD CIR		VANCOUVER	WA	98685
KAHN DIANE ETAL	8111 NW 12TH AVE		VANCOUVER	WA	98665
KAIN NAITHAN M & KAIN KIMBERLY M	8213 NW 9TH AVE		VANCOUVER	WA	98665
KAINTH SUKHDEEP & SINGH JASBIRPAL	11316 NE 116TH PL		VANCOUVER	WA	98662
KAISER CAROLE A TRUSTEE	14018 NW 10TH CT		VANCOUVER	WA	98685
KAISER FOUNDATION HEALTH PLAN NW	ATTENTION PROPERTY ACCOUNTING	500 NE MULTNOMAH STE 100	PORTLAND	OR	97232
KALAMAFONI PATRICK H	15313 NE 91ST ST		VANCOUVER	WA	98682
KALETA ROBERT J SR & KALETA GLADYS TRUSTEES	4819 NE 140TH CIR		VANCOUVER	WA	98686
KALLIAINEN RANDALL	PO BOX 309		BRUSH PRAIRIE	WA	98606
KANGAS ALAN & KANGAS JODI	9000 NE 90TH ST		VANCOUVER	WA	98682
KANGAS ALAN D & KANGAS JODI M	8601 NE 239TH ST		BATTLE GROUND	WA	98604
KARCHER ROBERT R & KARCHER KERRI L	12714 NE 57TH CT		VANCOUVER	WA	98686
KARLSEN PAUL & KARLSEN SARAH	20400 NE 164TH ST		BRUSH PRAIRIE	WA	98606
KARN MANISH K	1806 NE 177TH AVE		VANCOUVER	WA	98684
KARRICK THURMAN	5422 NE 30TH AVE		VANCOUVER	WA	98663

Mailing Addresses

NAME	STREET	STREET2	CITY	STATE	ZIP
KASKI ERIK LEIGH	1002 NW 99TH ST		VANCOUVER	WA	98665
KASKI JAMES C & KASKI EILEEN M	22011 NE 212TH AVE		BATTLE GROUND	WA	98604
KAUFFMAN DAVID & KAUFFMAN MICHELLE	PO BOX 820909		VANCOUVER	WA	98682
KAUFMAN CHRISTINA & KAUFMAN BENNY	1003 NW 139TH ST #14		VANCOUVER	WA	98685
KAUFMAN THOMAS & KAUFMAN JEANETTE	PO BOX 65852		VANCOUVER	WA	98665
KAUK LEROY & KAUK DIANE C	1418 NW 138TH CIR		VANCOUVER	WA	98685
KAYE PROPERTIES LLC	8904 NE HAZEL DELL AVENUE		VANCOUVER	WA	98665
KAYS RANDOLPH R & KAYS JANET L	607 NW 90TH ST		VANCOUVER	WA	98665
KECK TIM J	10201 NE 23RD AVE		VANCOUVER	WA	98686
KECKI SUSAN M & LORION ROGER D JR	1415 NW 146TH ST		VANCOUVER	WA	98685
KEEBLE KASSANDRA	PO BOX 5675		VANCOUVER	WA	98668
KEEGAN SUSAN A	4107 NE 47TH ST		VANCOUVER	WA	98661
KELLEY KENDALL A	2008 NE 177TH AVE		VANCOUVER	WA	98684
KELLY SANDRA & KELLY SHAWN	2507 NW 122ND ST		VANCOUVER	WA	98685
KEMP ROBERT F	809 NW 104TH ST		VANCOUVER	WA	98685
KEMPTON STEPHEN & KEMPTON MARILYN	13023 NE HIGHWAY 99 STE 7 BOX 132		VANCOUVER	WA	98686
KENAN-SCOTT KELLY M	1409 NW 146TH ST		VANCOUVER	WA	98685
KENNEDY STEPHANIE LYNNE & KENNEDY MICHAEL WARREN	9008 NW 21ST AVE		VANCOUVER	WA	98665
KENNETH & ELLEN LUND FAMILY LLC	13023 NE HIGHWAY 99 STE 7		VANCOUVER	WA	98686
KENNEY TRACIE L	11719 NW 26TH AVE		VANCOUVER	WA	98685
KENT GREGORY C & KENT JENNIFER J	10511 NE 89TH CR		VANCOUVER	WA	98662
KERBY RENA & KERBY DEREK	13504 NE 78TH CIR		VANCOUVER	WA	98682
KERR STEVE	6410 NE 108TH AVE		VANCOUVER	WA	98662
KESLING WILLIAM & KESLING MARIALICE	11304 NE 10TH AVE		VANCOUVER	WA	98685
KESTERSON BRETT I & KESTERSON DIANA M	23845 S MOUNTAIN TERRACE		BEAVERCREEK	OR	97004
KESTERSON JASON L	13511 NE 80TH CIR		VANCOUVER	WA	98682
KETCHUM RICK A & KETCHUM HILDA M	1102 NE 13TH ST		MCMINNVILLE	OR	97128
KETOLA CHARLES E	9105 NW 21ST AVE		VANCOUVER	WA	98665
KHAMITOV ANNA M & KHAMITOV DMITRIY	4401 NE 48TH ST		VANCOUVER	WA	98661
KHARITONENKO VLADIMIR & KHARITONENKO OLGA	4011 NE 48TH ST		VANCOUVER	WA	98661
KHRIPTIYEVSKIY ANATOLIY & KHRIPTIYEVSKIY YELENA	17208 NE 25TH ST		VANCOUVER	WA	98684
KHRIPTIYEVSKIY VITALIY & KHRIPTIYEVSKAYA MILA	17513 NE 25th ST		VANCOUVER	WA	98684
KIEL ARMOND & KIEL BEVERLY	10218 NE 25TH AVE		VANCOUVER	WA	98686
KILBRIDE KEVIN & KILBRIDE SALINA	13810 NW 16TH AVE		VANCOUVER	WA	98685
KILGORE JAMES MARVIN JR TRUSTEE	2308 NE 177TH AVE		VANCOUVER	WA	98683
KIM YONG R & KWON EUN SOON	15412 NE 90TH ST		VANCOUVER	WA	98682
KIMBER JOHN & KIMBER LOIS	1400 NW 138TH CIR		VANCOUVER	WA	98685
KIMMEL MEILING & MORRISON PETER	17019 NE 22ND ST		VANCOUVER	WA	98684
KING DOROTHY L	17813 NE 159TH ST		BRUSH PRAIRIE	WA	98606
KINGSTON BRYAN & KINGSTON GARY W	10418 NE 85TH CIRCLE		VANCOUVER	WA	98662
KINGSTON HOMES LLC	15700 NW 31ST CT		VANCOUVER	WA	98685
KINNEY JAMES WILLIAM	1114 NW 84TH CIR		VANCOUVER	WA	98665
KIPP LANNY & KIPP SANDRA	418 NW 98TH ST		VANCOUVER	WA	98665
KITCHEN JOHN R & KITCHEN TIFFANY	16208 NE 164TH CT		BRUSH PRAIRIE	WA	98606
KLAVANO JOHN & KLAVANO SANDRA	7305 NE 154TH ST		VANCOUVER	WA	98662
KLEIER CHARLES A & KLEIER CHERYL D	9220 NW 25TH AVE		VANCOUVER	WA	98665
KLETT HANNA TRUSTEE	10318 NE 84TH ST		VANCOUVER	WA	98662
KLODT GREG & RIPLEY MARK	12603 NE 117TH AVE		VANCOUVER	WA	98662
KNIGGE TYSON JACOB & KNIGGE TANYA LYNN	606 NW 98TH ST		VANCOUVER	WA	98665
KNIGHT PAUL N & BARRON-KNIGHT ELIZABETH T	824 NW 104TH LP		VANCOUVER	WA	98685
KNOPKA MARILYN	11515 NE 71ST ST SPC 16		VANCOUVER	WA	98662
KNOWLING MARY B	1110 NW 138TH WAY		VANCOUVER	WA	98685
KOCH CHRISTOPHER	8212 NE 130TH AVE		VANCOUVER	WA	98682
KOCH NOLA J TRUSTEE	9909 NE 103RD CIR		VANCOUVER	WA	98662

Mailing Addresses

NAME	STREET	STREET2	CITY	STATE	ZIP
KOESER SUSAN I	1112 NW WESTRIDGE ST		VANCOUVER	WA	98665
KOGAN ALEKSANDR & KOGAN TATYANA	9507 NE 87TH AVE		VANCOUVER	WA	98662
KOLANDA JOSEPH & KOLANDA MECHELLE	17114 NE 20TH ST		VANCOUVER	WA	98684
KOLBE B JOHN II & KOLBE NANCY	712 NW 94TH AVE		VANCOUVER	WA	98665
KOLOSARY ROBERT & KOLOSARY CONNIE	9208 NW 20TH AVE		VANCOUVER	WA	98665
KOONTZ BARBARA A	701 NE 117TH ST		VANCOUVER	WA	98685
KORETZKY JOSEPH & KORETZKY ANN	800 NE 112TH ST		VANCOUVER	WA	98685
KORNELL KRISTOPHER T & KORNELL BECKY J	15515 NE 170TH AVE		BRUSH PRAIRIE	WA	98606
KORPI PATRICIA R	1408 GRAND BLVD		VANCOUVER	WA	98661
KOTY PETER P	9212 NE 156TH AVE		VANCOUVER	WA	98682
KOZLOV OKSANA & KOZLOV MARK N	11321 NE 116TH CT		VANCOUVER	WA	98662
KRALL MICHAEL & KRALL JUDY	1003 NW 139TH ST #40		VANCOUVER	WA	98685
KRCEK MARTIN & KRCEK AMY	14608 NW 15TH AVE		VANCOUVER	WA	98685
KREGER CURTIS E & KREGER JUDY A TRUSTEES	C J KREGER TRUST	13303 NE 77TH ST	VANCOUVER	WA	98682
KROHLING DENNIS D JR & KROHLING TINA	10413 NE 20TH AVE		VANCOUVER	WA	98686
KROSHKIN ANATOLIJ M & KROSHKIN VERA G	4814 NE 143RD CIR		VANCOUVER	WA	98686
KRUEGER GARY PAUL	7908 NE 136TH AVE		VANCOUVER	WA	98682
KRUGER ROBERT A & KRUGER LESLEY A	9204 NE 92ND ST		VANCOUVER	WA	98662
KRYSAK MATHEW A & ARON MARISA S	4808 NE 44TH AVE		VANCOUVER	WA	98661
KUBENA MICHAEL J & KUBENA ANGELINA	9117 NE 91ST PL		VANCOUVER	WA	98662
KUHNKE JASON & KUHNKE SHAWNA	11515 NE 71ST ST UNIT 72		VANCOUVER	WA	98662
KULLAR RAMANDIP	17718 NE 22ND CIR		VANCOUVER	WA	98684
KUNKLE ROY D	4103 NE 48TH ST		VANCOUVER	WA	98661
KUNTZ DAVID W & KUNTZ TRINA M	15411 NE 170TH AVE		BRUSH PRAIRIE	WA	98606
KUNZE FARM INVESTMENT CO	5512 NE 109TH CT, STE 101		VANCOUVER	WA	98662
KUSSMANN RYAN H & KUSSMANN SHANNON E	7820 NE 130TH AVE		VANCOUVER	WA	98682
KUTZURA GLENN & KUTZURA BETH	PO BOX 821853		VANCOUVER	WA	98682
KUYKENDALL DAVID & KUYKENDALL CATHERINE	4108 NE 48TH ST		VANCOUVER	WA	98661
KUZNETSOV EVELINA A & KUZNETSOV DIMA M	9217 NE 95TH ST		VANCOUVER	WA	98662
LA LONE MICHAEL D & LALONE ELIZABETH A	10710 NE 65TH ST		VANCOUVER	WA	98662
LABONNE KARAN	619 NW 98TH ST		VANCOUVER	WA	98665
LACENTER SCHOOL DIST #101	PO BOX 1840		LACENTER	WA	98629
LACY FRED W JR & LACY SAMANTHA A	1417 NW 146TH ST		VANCOUVER	WA	98685
LADUKE GERRY P & LADUKE NANCY J	11309 NE HAZEL DELL AVE		VANCOUVER	WA	98685
LAFONTAINE SCOTT & LAFONTAINE KERIANNE	1320 NW 146TH ST		VANCOUVER	WA	98685
LAGLER VERONICA A	9105 NE 91ST PL		VANCOUVER	WA	98662
LAING HARRY & LAING EILENE	4217 NE 44TH ST		VANCOUVER	WA	98661
LAKESHORE ATHLETIC CLUB INC	2401 NW 94TH ST		VANCOUVER	WA	98665
LAKESHORE PROPERTY LLC	9208 NE HIGHWAY 99 STE 107-128		VANCOUVER	WA	98665
LAMBERT JOHN R & LAMBERT KERRY LYNN	4309 NW 118TH CIR		VANCOUVER	WA	98685
LAMBIE MICHAEL R	13212 NE 83RD ST		VANCOUVER	WA	98682
LANDERS CHRISTOPHER L & LANDERS KEISHA R	9003 NW 23RD AVENUE		VANCOUVER	WA	98665
LANE MICHAEL & LANE LORI	1105 NW WESTRIDGE ST		VANCOUVER	WA	98665
LANE TOMMY RAY & LANE NAUMIE SUAN	3210 NE 126TH AVE		VANCOUVER	WA	98682
LANGDALE PATRICK J SR & LANGDALE TERESA	15604 NE 90TH ST		VANCOUVER	WA	98682
LANGE TIMOTHY DAVID	11102 NE 5TH AVE		VANCOUVER	WA	98685
LANGER ORCHARDS LLC	LANGER ORCHARDS LLC C/O ELLIOTT ASSOCIATES	901 NE GLISAN ST	PORTLAND	OR	97232
LANGFORD WALTER L & SENTMAN WENDY S	8411 NE 106TH AVE		VANCOUVER	WA	98662
LANTZ WALLACE L & LANTZ CAROL L	2504 NE 172ND AVE		VANCOUVER	WA	98682
LAO MY TIEU & CHEN CHIN FU	13403 NE 83RD ST		VANCOUVER	WA	98682
LAOCHUMNANVANIT ORAWAN	12801 NE 15TH AVE		VANCOUVER	WA	98685
LARGE DAVID & LARGE HANNA	823 NW 104TH LOOP		VANCOUVER	WA	98685
LARSON JANA 1/3 INT	GLOCK KAY ALLEN LIFE ESTATE	318 NE 66TH ST	VANCOUVER	WA	98665
LARSON MARY JANE	12803 NE 15TH AVE		VANCOUVER	WA	98685

Mailing Addresses

NAME	STREET	STREET2	CITY	STATE	ZIP
LASHER JUNE E TRUSTEE	LASHER LIVING TRUST	PO BOX 553	VANCOUVER	WA	98666
LAST KYLE C	10008 NE 23RD AVE		VANCOUVER	WA	98686
LATHAM MICHELLE J	10417 NE 89TH ST		VANCOUVER	WA	98662
LATTER DAY SAINTS CHURCH	C/O TAX ADM DIV 533-3849	50 E NORTH TEMPLE RM 2225	SALT LAKE CITY	UT	84150
LAUGHLIN ROBERT M	10300 NE 88TH ST		VANCOUVER	WA	98662
LAUZON JAMES T & LAUZON KAREN B	8503 NW 12TH AVE		VANCOUVER	WA	98665
LAVALLEY MICHAEL & LAVALLEY SHARISE	13007 NE 83RD ST		VANCOUVER	WA	98682
LAWRENCE MICHAEL M & LAWRENCE AOIFE A	12211 NW 25TH CT		VANCOUVER	WA	98685
LAWSON ROBERT & LAWSON VICKI	6701 NE 110TH AVE		VANCOUVER	WA	98662
LAWSON SUSAN	11931 NE MORRIS ST		PORTLAND	OR	97220
LAWSON WILLIAM & LAWSON SARAH	9208 NE HIGHWAY 99 STE 107-233		VANCOUVER	WA	98665
LAYKO LUELLA C TRUSTEE	LUELLA LAYKO TRUST	14717 NE 165TH AVE	BRUSH PRAIRIE	WA	98606
LE KEVIN H & NGUYEN CECILIA	17704 NE 24TH ST		VANCOUVER	WA	98684
LEBLANC JAMES & LEBLANC TRACY	15416 NE 90TH ST		VANCOUVER	WA	98682
LEDOUX DANNY R & LEDOUX KATHRYN	15704 NE 182ND AVE		BRUSH PRAIRIE	WA	98606
LEE ALBERT H & LEE NACHIKO M TRUSTEES	LEE FAMILY LIVING TRUST	25581 CHIMERA DR	MISSION VIEJO	CA	92692
LEE DANIEL JAMES	15608 NE 93RD ST		VANCOUVER	WA	98682
LEE LOREN & CHAPMAN-LEE TERRI	2506 NW 121ST CIR		VANCOUVER	WA	98685
LEE MARK TRUSTEE	BARBARA H SEIBERT TRUST	17636 SE 296TH ST	KENT	WA	98038
LEE MARY & STEVENSON DOUGLAS	10217 NE 86TH WAY		VANCOUVER	WA	98662
LEE RAYMOND D	13013 NE 37TH COURT		VANCOUVER	WA	98686
LEE SANG & LEE SUSANA	17701 NE 23RD ST		VANCOUVER	WA	98684
LEEDOM GARY LAWRENCE & LEEDOM MORIAH KATE ETAL	11411 NE 119TH STREET		VANCOUVER	WA	98662
LEFEBVRE MARK & LEFEBVRE LESLIE	406 MEMPHIS WAY		VANCOUVER	WA	98664
LEFFLER RAMONA N	7914 NE 130TH AVE		VANCOUVER	WA	98682
LEGG RICHARD D TRUSTEE	RICHARD D LEGG TRUST	1004 NW 81ST CIR	VANCOUVER	WA	98665
LEHMANN JAMES & SHILLINGLAW CYNTHIA TRUSTEES	PO BOX 2026		CARLSBAD	CA	92018
LEIN DARREL & LEIN DIANA	2319 NE 104TH ST		VANCOUVER	WA	98686
LEIPZIG RICHARD D & LEIPZIG MARY M	4226 NE DAVIS ST		PORTLAND	OR	97213
LENGVENIS DAVID & LENGVENIS NANCY	9102 NW 20TH AVE		VANCOUVER	WA	98665
LEONARD STEVEN	11515 NE 71ST ST UNIT 18		VANCOUVER	WA	98662
LESIAK NOLAN S	10708 NE 64TH ST		VANCOUVER	WA	98662
LEUPOLD MICHAEL A	8413 NE 108TH AVE		VANCOUVER	WA	98662
LEVINE JUSTIN	6700 NE 110TH AVE		VANCOUVER	WA	98662
LEWIS DAVID G	7818 NE 130TH AVE		VANCOUVER	WA	98682
LEWIS GEORGE LAWSON JR & LEWIS VIRGINIA G	13417 NE 83RD ST		VANCOUVER	WA	98682
LEWIS IRA R & LEWIS LILLIAN E TRUSTEES	LEWIS FAMILY REV TRUST	516 NW 90TH ST	VANCOUVER	WA	98665
LEWIS MARK KEVIN & LEWIS MARY FRANCES TRUSTEES	LEWIS FAMILY LIVING TRUST	2907 NW 124TH ST	VANCOUVER	WA	98685
LEWIS RICHARD WILLIAM & LEWIS DONNA S	13410 NE 77TH ST		VANCOUVER	WA	98682
LEWIS RIVER TELEPHONE CO	525 JUNCTION RD		MADISON	WI	53717
LEWIS RIVER TELEPHONE CO INC	PO BOX 218		LACENTER	WA	98629
LEWIS ROGER M & LEWIS ANNA M	1312 NE 124TH ST		VANCOUVER	WA	98685
LEYZAOLA LEO A & LEYZAOLA NATALIE	11305 NE 116TH CT		VANCOUVER	WA	98662
LIEN BRIAN	10404 NE 20TH AVE		VANCOUVER	WA	98686
LIKNESS TIMOTHY A	222 NW 199TH ST		RIDGEFIELD	WA	98642
LIN CHANG-WEN & WANG MEI-JUNG	9413 NW 22ND CT		VANCOUVER	WA	98665
LIN CHIN-MOU & CHEN LI-LING	5219 NW FERNRIDGE DR		CAMAS	WA	98607
LINDEMAN AMY	8314 NW 12TH AVE		VANCOUVER	WA	98665
LINDSEY JACK T & LINDSEY GRETCHEN L	1314 NE 127TH ST		VANCOUVER	WA	98685
LINDSEY MAKI & LINDSEY DONALD G	17711 NE 19TH CIR		VANCOUVER	WA	98684
LINGLE JEREMIE & LINGLE MICHELLE	14001 NW 21ST AVE		VANCOUVER	WA	98685
LINGO JAMES C & LINGO KATHRYN M	8901 NE 96TH ST		VANCOUVER	WA	98662
LINK TOBY & HENDERSHOT-LINK SUSAN C	8107 NW 12TH AVE		VANCOUVER	WA	98665
LINQUIST TIMOTHY ROBERT & BURGESS RACHEL L	15501 NE 91ST ST		VANCOUVER	WA	98682

Mailing Addresses

NAME	STREET	STREET2	CITY	STATE	ZIP
LIU LOUIE & ZHANG BETTY TRUSTEES	OF THE LOUIE LIU & BETTY ZHANG TRUST	10632 INDIGO BROOM LOOP	AUSTIN	TX	78733
LIU-86 STREET LLC	1833 NW LACAMAS DR		CAMAS	WA	98607
LIUBCHAK VLADISLAV & LIUBCHAK ESTER	9309 NE 87TH CT		VANCOUVER	WA	98662
LLIKA NINA	10212 NE 20TH AVE		VANCOUVER	WA	98686
LLOYD JERRY	11515 NE 71ST ST #34		VANCOUVER	WA	98662
LOGGINS ANGELA WAUNETA & LOGGINS JOHN G	9505 NE 87TH AVE		VANCOUVER	WA	98662
LOKES MIROSLAV M & LOKES SVETLANA	1909 NW 145TH CIR		VANCOUVER	WA	98685
LOMIS PETER J	9721 NW 9TH AVE		VANCOUVER	WA	98665
LONG DONALD A	19509 NE 13TH ST		CAMAS	WA	98607
LONG KRISTA & LONG TRAVIS	7304 NE 141ST AVE		VANCOUVER	WA	98682
LONGMIRE JAMES & LONGMIRE LAURA	PO BOX 65835		VANCOUVER	WA	98665
LOPEZ LETICIA PASILLAS	11515 NE 71ST ST #56		VANCOUVER	WA	98662
LOUDERBACK CELIA	13805 NE 71ST WAY		VANCOUVER	WA	98682
LOUGHREY DANIEL R	11217 NE 110TH AVE		VANCOUVER	WA	98662
LOW JOSEPH H	12220 NW 31ST AVE		VANCOUVER	WA	98685
LOWE LISA L	13012 NE 76TH ST		VANCOUVER	WA	98682
LOWRY GWENDOLYN D	8718 NE 95TH ST		VANCOUVER	WA	98662
LRCCG INVESTMENTS LLC	4100 SE MILWAUKIE AVE		PORTLAND	OR	97202
LUCA ASHLEY NICOLE & LUCA BENJAMIN	13421 NE 83rd St.		Vancouver	WA	98682
LUCH ROBERT W	PO BOX 820531		VANCOUVER	WA	98682
LUCY SLEEPY PROPERTIES LLC	16506 NE 182ND AVE		BRUSH PRAIRIE	WA	98606
LUDWIG KAREN LYNN	1617 NW HATHAWAY RD		VANCOUVER	WA	98685
LUGO JAUN C & AGUILAR WENDY LYNN CHAVEZ	2104 NW 140TH ST		VANCOUVER	WA	98685
LUTZ ROBERT & LUTZ CHARLENE	7401 NE 137TH AVE		VANCOUVER	WA	98682
LYCAN LLOYD E & LYCAN NORMA V TRUSTEES	1001 NW 104TH ST		VANCOUVER	WA	98685
LYNCH CLARENCE JR	11515 NE 71ST ST #19		VANCOUVER	WA	98662
LYNCH JACQUELINE R	11515 NE 71ST ST #20		VANCOUVER	WA	98662
LYONS CHERYL L	8701 NE 103RD AVE		VANCOUVER	WA	98662
LYTLE RAYMOND W	6411 NE 107TH PL		VANCOUVER	WA	98662
LYZELL JAMIE N & OSBORN JORY F	13506 NE 79TH CIR		VANCOUVER	WA	98682
MACKENZIE KENNETH IAN	1700 NE 126TH ST		VANCOUVER	WA	98685
MACKMER TOSHA	11575 NE 71ST UNIT 36		VANCOUVER	WA	98662
MACMICHAEL WILLIAM	1920 NW 144TH ST		VANCOUVER	WA	98685
MACRITCHIE CHRISTY A & MACRITCHIE BRAD D	1221 NW WESTRIDGE STREET		VANCOUVER	WA	98665
MADDOCK ARTHUR & MADDOCK JANICE	10919 NE 71ST ST		VANCOUVER	WA	98662
MADRID AGUSTIN FELICIANO	1003 NW 139TH ST #22		VANCOUVER	WA	98685
MAGANA JOSE G	11515 NE 71ST #11		VANCOUVER	WA	98662
MAGARIAN EDWARD M TRUSTEE	E M MAGARIAN TRUST	408 NW 103RD ST	VANCOUVER	WA	98685
MAGNETT RICHARD & MAGNETT CAMBRIA	PO BOX 946		SCAPPOOSE	OR	97056
MAGNO-RAMIREZ FRANCA	4301 NE 49TH ST		VANCOUVER	WA	98661
MAHER CAROL A	725 NW 104TH ST		VANCOUVER	WA	98685
MAHONEY DONA J	16017 NE 170TH AVE		BRUSH PRAIRIE	WA	98606
MAI LIN PROPERTIES LLC	5918 NE FOURTH PLAIN BLVD		VANCOUVER	WA	98661
MAKAR BRIAN G & MAKAR ANN M	13209 NE 83RD ST		VANCOUVER	WA	98682
MAKARENKO VITALIY & MAKARENKO YELENA ETAL	35418 NW 14TH AVE		LA CENTER	WA	98629
MALATTIA MARIUS L	PO BOX 5046		VANCOUVER	WA	98668
MALEY WILLIAM & MALEY DIANNE	11308 NE 154TH ST		BRUSH PRAIRIE	WA	98606
MALONE MICHAEL	2406 NE 99TH ST		VANCOUVER	WA	98665
MALSSED HEATHER	12811 NE 15TH AVE		VANCOUVER	WA	98685
MANGELS WILLIAM F & MANGELS DIANE C	1604 NW 137TH ST		VANCOUVER	WA	98685
MANN MICHAEL R & MANN ZOE M	1414 NW 146TH ST		VANCOUVER	WA	98685
MANNING MICHAEL F & MANNING MARY E	10910 NE 69TH ST		VANCOUVER	WA	98662
MAR INVESTMENT ENTERPRISES LLC	PO BOX 249		CORBETT	OR	97019
MARCH DARRELL LEE	317 NE 112TH CR		VANCOUVER	WA	98685

Mailing Addresses

NAME	STREET	STREET2	CITY	STATE	ZIP
MARCUM II WILLARD A & MARCUM TERESA L	13406 NE 83RD ST		VANCOUVER	WA	98682
MARILYN J KLUG TRUSTEE	12030 SHENANDOAH RD		ACHORAGE	AK	99516
MARKS WESS	1003 NW 136TH ST #35		VANCOUVER	WA	98685
MARKUSON STANLEY R & MARKUSON JEAN M TRUSTEES	MARKUSON FAMILY TRUST	37314 NE WIEHL RD	LACENTER	WA	98629
MARKWOOD LAURA	6810 NE 3RD CT		VANCOUVER	WA	98665
MARKWOOD SHERRIE L TRUSTEE	9410 NW 22ND CT		VANCOUVER	WA	98665
MARQUARDT JOHN & MARQUARDT GINA M K	1818 NW 140TH CIR		VANCOUVER	WA	98685
MARQUEZ FILEMON	10714 NE 65TH ST		VANCOUVER	WA	98662
MARSDEN ROBERT & MARSDEN DIANA	14009 NE 70TH ST		VANCOUVER	WA	98682
MARSHALL KAREN A & MARSHALL CASEY R	8212 NW 7TH AVE		VANCOUVER	WA	98665
MARSH-SCHABERG JESSICA A	13517 NE 81ST ST		VANCOUVER	WA	98682
MARTIN CHESTER & MARTIN LYN TRUSTEE	605 NE 115TH CIR		VANCOUVER	WA	98685
MARTIN DANIEL R & MARTIN CHRISTY	2014 NE 178TH AVE		VANCOUVER	WA	98684
MARTIN JACK & MARTIN LUCILLE TRUSTEE	1003 NW 139TH ST Space 43		VANCOUVER	WA	98685
MARTIN JOHN W & MARTIN AMBER R	13711 NW INDIAN SPRING DR		VANCOUVER	WA	98685
MARTIN KENNETH M	9012 NW 20TH AVE		VANCOUVER	WA	98665
MARTIN MICHAEL & MARTIN SHERRIE	10206 NW 4TH AVE		VANCOUVER	WA	98685
MARTIN ROBERT & MARTIN MELCINE	9720 NW 4TH CT		VANCOUVER	WA	98665
MARTIN THOMAS M & MARTIN NICOLE L	2016 NE 104TH ST		VANCOUVER	WA	98686
MARTINEZ GEORGE A & MARTINEZ MELISSA	2206 NW 143RD CIR		VANCOUVER	WA	98685
MARTINEZ JOSE & ROSARIO CHAVEZ MARIA	17506 NE 72ND ST		VANCOUVER	WA	98682
MARTINEZ MIGUEL ANGEL & TORRES KRISTINA SOSA	11515 NE 71ST ST #26		VANCOUVER	WA	98662
MARTINEZ RALPH S & MARTINEZ DEBORA C	2417 NW 121ST CIR		VANCOUVER	WA	98685
MARTINEZ-LOPEZ RAUL & VIDAL MONTEJO ISABEL	11515 NE 71ST ST #12		VANCOUVER	WA	98662
MARTINSON JACK L & MARTINSON JOYCE L TRUSTEES	MARTINSON FAM REV TRUST	PO BOX 1504	BRUSH PRAIRIE	WA	98606
MARTINSON TIFFANY	13713 NW INDIAN SPRINGS DR		VANCOUVER	WA	98685
MASON HARVEY A SR & MASON SUSAN M TRUSTEE	16804 NE 119TH ST		BRUSH PRAIRIE	WA	98606
MASON KARLA J	6619 NE 109TH AVE		VANCOUVER	WA	98662
MASON WILLIAM & MASON HEATHER M	715 NW 86TH ST		VANCOUVER	WA	98665
MASSEY RANDALL C & MASSEY BROOKE C	1903 NW 144TH ST		VANCOUVER	WA	98685
MATHEWS SYLVIA S	8905 NW 23RD AVE		VANCOUVER	WA	98665
MATSON CHRIS	1003 NW 139TH ST UNIT 16		VANCOUVER	WA	98685
MATTEO JAMES A & MATTEO ANGELA M	2418 NW 122ND ST		VANCOUVER	WA	98685
MATTHIENEN JULITA	13721 NE 71ST WAY		VANCOUVER	WA	98682
MAUGERI RUTH	17708 NE 24TH ST		VANCOUVER	WA	98684
MAXWELL WAYNE G	9003 N W 24TH AVE		VANCOUVER	WA	98665
MAYER TIMOTHY II & MAYER MAXIE	516 NE 111TH ST		VANCOUVER	WA	98685
MAYES RYAN C	15600 NE 90TH ST		VANCOUVER	WA	98682
MCCABE MARLON R & MCCABE JOANNE	209 NE 112TH ST		VANCOUVER	WA	98665
MCCARTHY GARRY L	6616 NE 109TH AVE		VANCOUVER	WA	98662
MCCARTNEY THOMAS W & MCCARTNEY CYNTHIA	810 NW 104TH ST		VANCOUVER	WA	98685
MCCARTY ARDELL	16400 NE 159TH ST		BRUSH PRAIRIE	WA	98606
MCCARTY DANIEL B	PO BOX 975		BRUSH PRAIRIE	WA	98606
MCCARTY KATHLEEN A	13510 NE 82ND CR		VANCOUVER	WA	98682
MCCLARY ROBERT & MCCLARY PAULA	13509 NE 82ND CIR		VANCOUVER	WA	98682
MCCLEAN MICHAEL L & MCCLEAN TRACIE M	15719 NE 170TH AVE		BRUSH PRAIRIE	WA	98606
MCCELLELAND DONALD & MCCELLELAND ERIN	20016 NE 164TH ST		BRUSH PRAIRIE	WA	98606
MCCLESKEY MICHAEL S	9405 NW 22ND CT		VANCOUVER	WA	98685
MCCLLOUD TROY A & MCCLLOUD JULIE C	1001 NW 146TH ST		VANCOUVER	WA	98685
MCCRARY ROBERT & MCCRARY CAROL	1003 NW 139TH ST #9		VANCOUVER	WA	98685
MCCRAW RONALD & MCCRAW GLENDA K	6616 NE 108TH AVE		VANCOUVER	WA	98662
MCCUAN ERIC	10405 NE 88TH ST		VANCOUVER	WA	98662
MCDANIEL JERRY & MCDANIEL TAMIE A	15505 NE 91ST ST		VANCOUVER	WA	98682
MCDANIEL JERRY L & MCDANIEL NORMA L	15500 NE 90TH ST		VANCOUVER	WA	98682

Mailing Addresses

NAME	STREET	STREET2	CITY	STATE	ZIP
MCDEAVITT STEVEN M & MELTON TERESA A	10112 NW 4TH AVE		VANCOUVER	WA	98685
MCDONALD RUDOLPH P & MCDONALD PATRICIA J	11515 NE 71ST ST #14		VANCOUVER	WA	98662
MCDONALD WAYNE	4307 NE 42ND AVE		VANCOUVER	WA	98661
MCDONNELL WILLIAM G & MCDONNELL PATRICIA A	8908 NW 23RD AVE		VANCOUVER	WA	98665
MCEWAN JOHN A & MCEWAN RHONDA G	3000 NW 124TH ST		VANCOUVER	WA	98685
MCFADDEN DONNA L	13312 NE 83RD ST		VANCOUVER	WA	98682
MCGRAW LINDA D	7916 NE 136TH AVE		VANCOUVER	WA	98682
MCINTOSH CHERYL A	910 NW 94TH ST		VANCOUVER	WA	98665
MCINTOSH RANDY H & MCINTOSH DEWANNA F	8709 NE 103RD AVE		VANCOUVER	WA	98662
MCKAY ADAM J & MCKAY COURTNEY M	16602 NE 148TH ST		BRUSH PRAIRIE	WA	98606
MCKINNEY JOSH H	6709 NE 109TH AVE		VANCOUVER	WA	98662
MCKINZIE KEVIN M	12200 NE 60TH WAY STE B105		VANCOUVER	WA	98682
MCMILLAN GLENN C & MCMILLAN PHYLLIS A	12901 NE 81ST ST		VANCOUVER	WA	98682
MCNABB CORY	2204 NE 105TH ST		VANCOUVER	WA	98686
MCNEIL BONNIE L	504 NW 99th St		Vancouver	WA	98665
MCNEILL DAVID C & MCNEILL KELLY A	34810 NW 11TH AVE		LA CENTER	WA	98629
MCNULTY MICHAEL R	707 NW 85TH ST		VANCOUVER	WA	98665
MCOMIE WILLIAM W & MCOMIE NICOLE M	12214 NW 25TH CT		VANCOUVER	WA	98685
MCPHERSON JEANNE ADELE	1113 NW 138TH WAY		VANCOUVER	WA	98685
MEDNOZA JOSE LUIS PEREZ & AGUILAR PERLA MEXICANO	11515 NE 71ST ST #73		VANCOUVER	WA	98662
MEED INVESTMENTS INC	9908 NE 222ND AVE		VANCOUVER	WA	98682
MEEHAN JOHN M	4616 NE 45TH PL		VANCOUVER	WA	98663
MEIDAN KOTI LLC	PO BOX 1650		BRUSH PRAIRIE	WA	98606
MELVIN CHRIS B & HESS RIANNE R	20313 NE 169TH ST		BRUSH PRAIRIE	WA	98606
MENDOZA ARTURO BARROSO & VIDAL MARGARITA ESPIDIO	6420 NE HAZEL DELL AVE		VANCOUVER	WA	98665
MENDOZA MARIA S	11515 NE 71ST ST #3		VANCOUVER	WA	98662
MENGEL STEVEN R & MENGEL MARY L	PO BOX 873658		VANCOUVER	WA	98687
MERFELD APRIL D	6814 NE 109TH AVE		VANCOUVER	WA	98662
MERRITT CHARLES H & MERRITT LOTTIE J	1203 NW 86TH CIR		VANCOUVER	WA	98665
MESKILL WILLIAM D & MESKILL SUSAN M	PO BOX 820403		VANCOUVER	WA	98682
MESSIAH LUTHERAN CHURCH	C/O TREASURER	905 NW 94TH ST	VANCOUVER	WA	98665
METCALF ROBERT V JR & METCALF VALERIE D	8406 NE 105TH AVE		VANCOUVER	WA	98662
METHOT ANGELA M & METHOT DAVE	22518 NW CHELATCHIE RD		AMBOY	WA	98601
METROKAS NICHOLAS & METROKAS JERENE	1102 NW 81ST CIR		VANCOUVER	WA	98665
MEYER DAVID & MEYER SHEILA	902 NW 91ST ST		VANCOUVER	WA	98665
MEZA ENRIQUE ROSALES	11324 NE 116TH CT		VANCOUVER	WA	98662
MGP IX PADDEN LLC	425 CALIFORNIA ST 10TH FL		SAN FRANCISCO	CA	94104
MICHAEL EDITH	4104 NE 45TH CIR		VANCOUVER	WA	98661
MICHAELSEN MARK A	14014 NW 10TH CT		VANCOUVER	WA	98685
MIESNER FRANK H & MIESNER ELIZABETH	4410 NE 46TH CIR		VANCOUVER	WA	98661
MIKUTINA LIDIYA N & MIKUTINA DANIIL A	13202 NE 83RD ST		VANCOUVER	WA	98682
MILLER JOHNATHAN M & MILLER NICOLE M	18104 NE 164TH CIR		BRUSH PRAIRIE	WA	98606
MILLER JOYCE I	9406 NE 151ST CT		VANCOUVER	WA	98682
MILLER JULIUS O		707 NW 90TH ST	VANCOUVER	WA	98665
MILLER KAY L & REDD BARRY	605 NE 112TH ST		VANCOUVER	WA	98685
MILLER LINDA & MILLER LAWRENCE	1408 NE 125TH ST		VANCOUVER	WA	98685
MILLER LISA & MILLER DOUGLAS	12510 NE 16TH AVE		VANCOUVER	WA	98685
MILLER MATTHEW N & MILLER ELIZABETH A	2011 NE 177TH AVE		VANCOUVER	WA	98684
MILLER MICHAEL A & MILLER ANDREA	17710 NE 23RD ST		VANCOUVER	WA	98684
MILLER RICHARD D & MILLER LYNN TRUSTEE	2606 NW 127TH ST		VANCOUVER	WA	98685
MILLER RONALD E	906 NW 90TH ST		VANCOUVER	WA	98665
MILLER RONALD R & MILLER LILA J	14003 NW 10TH CT		VANCOUVER	WA	98685
MILLER STANLEY & MILLER PAMELA	15215 NE PARKINEN RD		BRUSH PRAIRIE	WA	98606
MILLER TERRI L	1107 NW 138TH WAY		VANCOUVER	WA	98685

Mailing Addresses

NAME	STREET	STREET2	CITY	STATE	ZIP
MILLER VINCENTE & MILLER MARIA	1261 NW KLUCKITAT LN		CAMAS	WA	98607
MILLS BERNAL D JR & ZIMMERMAN-MILLS CAROLE M	1905 NW 145TH CIR		VANCOUVER	WA	98685
MILLS WENDELL & MILLS MARY TRUSTEE	12790 SW BEXLEY LANE		PORTLAND	OR	97224
MINTZ REBECCA JZ & MINTZ KATHLEEN GZ	PO BOX 261		BATTLE GROUND	WA	98604
MISCHIAN ALEXANDRU D & MISCHIAN DENISA T	10417 NE 20TH AVE		VANCOUVER	WA	98686
MISNER JAMES R & MISNER STEPHANIE J	17606 NE 159TH ST		BRUSH PRAIRIE	WA	98606
MISNER JAMES R & MISNER STEPHANIE J	18013 NE 159TH ST		BRUSH PRAIRIE	WA	98606
MITCHELL ALLISON	2202 NE 177TH AVE		VANCOUVER	WA	98684
MITCHELL ROGER D & MITCHELL VALERIE S TRUSTEES	ROGER & VALERIE MITCHELL TRUST	600 NW 94TH ST	VANCOUVER	WA	98665
MITCHELL SANDRA S	213 VALLEY RD		STATESBORO	GA	30458
MIZULA MATTHEW	711 NW 94TH ST		VANCOUVER	WA	98665
MJTRH PROPERTIES LLC	18917 NE 178TH ST		BRUSH PRAIRIE	WA	98606
MOBBS JETT M	612 98TH ST		VANCOUVER	WA	98665
MOBLEY SUZANNE V TRUSTEE	8703 NE 107TH AVE		VANCOUVER	WA	98662
MODNOVA VERA	15508 NE 91ST ST		VANCOUVER	WA	98682
MOE PETER S & MOE LISA K	704 NW 90TH ST		VANCOUVER	WA	98665
MOHAGEN STACIE	913 NW 104TH ST		VANCOUVER	WA	98685
MOIKEHA MURPHY K	10000 NW 4TH AVE		VANCOUVER	WA	98685
MOISIUC IVAN & ZNAIDA ELENA	11312 NE 116TH CT		VANCOUVER	WA	98662
MONAHAN KEVIN J & MONAHAN CHERYL I TRUSTEES	MONAHAN FAMILY TRUST	13902 NW 10TH COURT	VANCOUVER	WA	98685
MONDA DENNIS C & MONDA VIRGINIA F TRUSTEES	MONDA LIVING TRUST	12012 NW 25TH CT	VANCOUVER	WA	98685
MONGRAIN PARICK & MONGRAIN KELSEY	2602 NW 124TH ST		VANCOUVER	WA	98685
MONROE WILLIAM ROBERT	10705 NE 86TH CIR		VANCOUVER	WA	98662
MOODY PAMELA	9219 NE 95TH ST		VANCOUVER	WA	98662
MOORE BRITNY E ETAL	6118 NE 113TH CT		VANCOUVER	WA	98682
MOORE COLETTE L	901 NW 91ST ST		VANCOUVER	WA	98685
MOORE MYRA & MOORE RONALD	2280 NW 111TH AVE		PORTLAND	OR	97229
MOORE NATHANIEL R & MOORE AMY L	10401 NE 89TH ST		VANCOUVER	WA	98662
MOORE RICKIE L & MOORE PAMELA J	1416 NE 127TH ST		VANCOUVER	WA	98685
MOORE TIMOTHY H	7817 NE 128TH AVE		VANCOUVER	WA	98682
MOORE WILLIAM J LAVAR & MOORE LEXIE CHU	1813 NW 140TH CIR		VANCOUVER	WA	98685
MORA EFREN G & GUITRON ANTONIO M	C/O EL TAPATIO RESTAURANT	2627 SE 82ND AVE	PORTLAND	OR	97266
MORALES VINCENT P	22708 NE CHELATCHIE ROAD		AMBOY	WA	98601
MORAR GHEORGHE	9215 NE 95TH ST		VANCOUVER	WA	98662
MORAR VALENTIN & MORAR ALISHA	901 NW 87TH ST		VANCOUVER	WA	98665
MORETON JAMES & MORETON EILEEN E	22117 NE 405TH ST		AMBOY	WA	98601
MORGAN ALLEN & MORGAN MICHELE	18108 NE 164TH CIRCLE		BRUSH PRAIRIE	WA	98606
MORGAN JAMIE C & LOPEZ JOSE M	1316 NW 146TH ST		VANCOUVER	WA	98685
MORI GLEN S & MORI RANILLA F	10414 NE 21ST CT		VANCOUVER	WA	98686
MORIN DENISE D & MORIN BRIAN D	409 NE 112TH CIR		VANCOUVER	WA	98685
MORRIS ANITA & THURMAN SUZANNE B	719 NW 82ND ST		VANCOUVER	WA	98665
MORRIS MICHAEL D & MORRIS MYRNA E	11209 NE 7TH CT		VANCOUVER	WA	98685
MORRISON ANNALOUISE S	901 NW 53RD ST		VANCOUVER	WA	98663
MORRISON ZACHARY T & MORRISON JULIA E	717 NW 94TH ST		VANCOUVER	WA	98665
MORROW HYON L	9503 NE 91ST AVE		VANCOUVER	WA	98662
MORSE KYLE & MORSE CHARISSA	1905 NE 171ST AVE		VANCOUVER	WA	98684
MOTT PETER	1802 NW 140TH IR		VANCOUVER	WA	98685
MOUNT VALLEY GRANGE #79	C/O COURTNEY SUSAN	PO BOX 193	AMBOY	WA	98601
MOUREY HERVE	10307 NE 86TH ST		VANCOUVER	WA	98662
MOWERY MARLIN & MOWERY SHARON	1610 NE 130TH CIR		VANCOUVER	WA	98685
MOYER MICHAEL T & MOYER HEATHER R	2217 NW 95TH ST		VANCOUVER	WA	98665
MOYER ROBERT & MCLAIRD DONNA M	13903 NW 10TH CT		VANCOUVER	WA	98685
MUELLER BEATRICE BONNIE & MUELLER KARL	9501 NW 24TH AVE		VANCOUVER	WA	98665
MUHLHAUSER MARK & MUHLHAUSER KARI	14015 NW 10TH CT		VANCOUVER	WA	98685

Mailing Addresses

NAME	STREET	STREET2	CITY	STATE	ZIP
MULLANE JEANNETTE	4619 NE SALMON CREEK		VANCOUVER	WA	98686
MULLINS BRITTANY L & ROGERS SARAH N	7708 NE 130TH AVE		VANCOUVER	WA	98682
MUNOZ MARIANO I CORTES & SOLIS EVELIA GUILLERMINA CORTES	1003 NW 139TH ST #25		VANCOUVER	WA	98685
MURESAN DUMITRU	11515 NE 71ST ST #73		VANCOUVER	WA	98662
MYERS CASEY & MYERS JESSICA	11720 NW 26TH AVE		VANCOUVER	WA	98685
NAGEL PAUL & NAGEL JEAN ETAL	1515 NE 126TH ST		VANCOUVER	WA	98685
NATASHA LLC	9701 NE 83RD CT		VANCOUVER	WA	98662
NATEMEIER HEIDI	8405 NE 107TH AVE		VANCOUVER	WA	98662
NE 95TH STREET LLC	PO BOX 149		AMBOY	WA	98601
NEAL ELAINE	10815 NE 50TH AVE		VANCOUVER	WA	98686
NEANG LAVAN	9012 NE 91ST ST		VANCOUVER	WA	98662
NEARENTS ROBERT & PATTERSON HAILEY	13507 NE 83RD CIR		VANCOUVER	WA	98682
NEGREAN IOAN D	9304 NE 87TH CT		VANCOUVER	WA	98662
NELSON DONALD & NELSON NORMA	1003 NW 139TH ST #46		VANCOUVER	WA	98685
NELSON GILBERT S	15318 NE 172ND AVE		BRUSH PRAIRIE	WA	98606
NELSON JESSICA A	9722 NW 8TH AVE		VANCOUVER	WA	98665
NELSON MARLIN & NELSON LIZABETH	PO BOX 906		BRUSH PRAIRIE	WA	98606
NELSON MICHAEL & NELSON REBECCA	2310 NE 172ND AVE		VANCOUVER	WA	98684
NELSON PAUL & NELSON PATTY	10108 NW 4TH AVE		VANCOUVER	WA	98685
NELSON RICHARD & NELSON ANITA	8014 NE 130TH AVE		VANCOUVER	WA	98682
NELSON RICHARD & NELSON CASSANDRA	13514 NE 83RD CIR		VANCOUVER	WA	98682
NETESOV ROMAN & NETESOV YULIYA ETAL	16505 NE 197TH AVENUE		BRUSH PRAIRIE	WA	98606
NEWBERG ROBERT F & NEWBERG JANET M	2710 NE 166TH ST		RIDGEFIELD	WA	98642
NEWELL DONALD & NEWELL PEGGY L	13512 NE 77TH ST		VANCOUVER	WA	98682
NEWMAN SCOTT G & NEWMAN JUEVA J	4812 NE 143RD CIR		VANCOUVER	WA	98686
NEWTON CHRISTOPHER & LANGAN LOUISE	10916 NE 113TH ST		VANCOUVER	WA	98662
NGUYEN AN T & MAI HIEN THI KIM	8600 NE 107TH AVE		VANCOUVER	WA	98662
NGUYEN HA T	3409 SE 171ST AVE		VANCOUVER	WA	98683
NGUYEN KHUE & SURBERT BRIAN H TRUSTEES	NGUYEN SURBERT REV LIVING TRUST	5607 NE DREXEL AVE	VANCOUVER	WA	98663
NGUYEN LOI HONG & GIAU NGOC DANG & TRUNG HOANG LAM	6407 NE 107TH PLACE		VANCOUVER	WA	98662
NGUYEN TRU C & CHU MY T ETAL	106 NW 199TH ST		RIDGEFIELD	WA	98642
NHIM NARITH	2107 NE 171ST AVE		VANCOUVER	WA	98684
NICHOLS CRAIG A & NICHOLS TINA A	10917 NE 71ST ST		VANCOUVER	WA	98662
NICHOLS STEVEN & NICHOLS NANCY	13205 NE 76TH WAY		VANCOUVER	WA	98682
NICKELS JOANN	IN CARE OF DAVID NICKELS	20016 NE 45 AVE	RIDGEFIELD	WA	98642
NICOARA ADRIAN & NICOARA MARINA	917 NW 105TH CIR		VANCOUVER	WA	98685
NIKIFOROV KIRILL V & NIKIFOROVA IRINA S	6413 NE 108TH AVE		VANCOUVER	WA	98662
NIKOLAYCHUK IGOR & NIKOLAYCHUK YELENA	6801 NE 110TH AVE		VANCOUVER	WA	98662
NISKANEN CARL R	12616 NE 18TH AVE		VANCOUVER	WA	98685
NISTLER JEFFREY & NISTLER KRISTIN	17102 NE 20TH ST		VANCOUVER	WA	98684
NOBILE ALAN & NOBILE DARLEEN	PO BOX 872		BRUSH PRAIRIE	WA	98606
NOCHE RODANTE C & NOCHE RACHLLE N	9002 NE 95TH ST		VANCOUVER	WA	98662
NOFZIGER SCOTT J & NOFZIGER KATHRYN A	15700 NE 160TH CT		BRUSH PRAIRIE	WA	98606
NOLAN JOHN C & NOLAN LORI L	15515 NE 96TH ST		VANCOUVER	WA	98682
NOLEN TRAVIS J & NOLEN CYNTHIA J	13711 NW 14TH PL		VANCOUVER	WA	98685
NONYAK VALERIY	1000 NW 103RD CIR		VANCOUVER	WA	98685
NOONAN DENNIS K & NOONAN MICHELLE L	13204 NE 76TH WAY		VANCOUVER	WA	98682
NORCUP MICHAEL ALLEN & NORCUP WHITNEY ANN	1118 NW 86TH CIR		VANCOUVER	WA	98665
NORDSTOM SHAWNA MARIE & STUART ALEX J	4712 NE 143RD CIRCLE		VANCOUVER	WA	98686
NORMAN MICHAEL LLOYD & NORMAN ANNA M	11207 NE 111TH CT		VANCOUVER	WA	98662
NORRIS JON P & NORRIS SHAWNAY L	17023 NE 22ND ST		VANCOUVER	WA	98684
NORTELL TRAVIS K & WATSON HANNAH N	10404 NE 22ND PL		VANCOUVER	WA	98686
NORTHROP GARALD & NORTHROP CLARA	PO BOX 61445		VANCOUVER	WA	98666
NORTHWEST NATURAL GAS COMPANY	220 NW 2ND AVE	C/O TAX DEPARTMENT	PORTLAND	OR	97209

Mailing Addresses

NAME	STREET	STREET2	CITY	STATE	ZIP
NOWAK VICTOR H & TROWBRIDGE LINDA S	8101 NW 9TH AVE		VANCOUVER	WA	98665
NULPH ABBEY & NULPH ELDON	11216 NE 19TH AVE		VANCOUVER	WA	98685
NUXOLL JAMES A	14100 NE 74TH ST		VANCOUVER	WA	98682
NUYLUND HOMES INC	PO BOX 230		BRUSH PRAIRIE	WA	98606
NW CASCADE CONSULTING LLC	3332 E 17TH ST		VANCOUVER	WA	98661
NYBERG DAYNA L & WARD DARRELL	14015 NE 73RD ST		VANCOUVER	WA	98682
NYLUND HOMES INC	14900 NE 271ST AVE		BRUSH PRAIRIE	WA	98606
NYSETH LOREN K & NYSETH VICKI L	22506 NE 237TH AVE		BATTLE GROUND	WA	98604
O'BRIEN DAVID JOSEPH II	14002 NE 73RD ST		VANCOUVER	WA	98682
OCONNOR ALBERT & OCONNOR ELOYCE	15417 NE PARKINEN RD		BRUSH PRAIRIE	WA	98606
ODONNELL JACK & ODONNELL THELMA	1918 NW 86TH CIR		VANCOUVER	WA	98665
ODREN LIZBETH A & ODREN MICHAEL R	613 NW 90TH ST		VANCOUVER	WA	98665
OFFERMAN WILLIAM J	5102 JACKSON HWY		TOLEDO	WA	98591
OH YOUNG H	8300 PHILLIPS ROAD SW APT 51		LAKEWOOD	WA	98498
OHOLLAREN STEPHEN M & MCMULLEN DIANE C	10725 NE 156TH ST		BRUSH PRAIRIE	WA	98606
OKEEFE PAUL A & OKEEFE STEPHANIE R	11006 NE 69TH ST #36		VANCOUVER	WA	98662
OLIEN JOSEPH & OLIEN SHERRI	1416 NE 88TH AVE		VANCOUVER	WA	98664
OLINGER BENJAMIN D	13201 NE 76TH WAY		VANCOUVER	WA	98682
OLIVER CANDIS	11804 NW 28TH AVE		VANCOUVER	WA	98685
OLIVER DUNN LLC	PO BOX 87357		VANCOUVER	WA	98687
OLIVER JAY G & OLIVER CATHERINE J	15101 NE 94TH ST		VANCOUVER	WA	98682
OLIVER TEEP C & OLIVER MICHELLE	15216 NE 172ND AVE		BRUSH PRAIRIE	WA	98606
OLSEN LEWIS & OLSEN KAY	10109 NW 11TH AVE		VANCOUVER	WA	98685
OLSON AARON	6508 NE HAZEL DELL AVE		VANCOUVER	WA	98665
OLSON ARNOLD & OLSON KELLY	1611 NE 130TH CIR		VANCOUVER	WA	98685
OLSON BRET & OLSON TIAMAU RHAY	17027 NE 19TH ST		VANCOUVER	WA	98684
OLSON DAVID M & OLSON CYNTHIA L	1916 NE 177TH AVE		VANCOUVER	WA	98684
OLSON JAMES A & OLSON CAROLANNE W	14216 NE 50TH AVE		VANCOUVER	WA	98686
OLSON NANCY E	PO BOX 102		VANCOUVER	WA	98666
OMAN CARL KENT	14112 NW 10TH COURT		VANCOUVER	WA	98685
ONIONS CHARLES A & ONIONS LYNETTE H	2408 NE 177TH AVE		VANCOUVER	WA	98684
ONUTA DAVID & ONUTA LAURA	8004 NE 130TH AVE		VANCOUVER	WA	98682
ORAWAN LAOCHUMNANVANIT	12801 NE 15TH AVE		VANCOUVER	WA	98685
ORDWAY GORDON C	C/O LIFE ESTATE SCHULZ VIRGINIA D & ORDWAY HE	2521 PETERS DR	LONGVIEW	WA	98632
ORLOVSKIY EDWARD & ORLOVSKIY NATALYA	17712 NE 19TH CIR		VANCOUVER	WA	98684
ORTIZ SALVADOR A	14004 NE 71ST STREET		VANCOUVER	WA	98682
OSBORNE DAX & OSBORNE LINDSAY	10408 NE 84TH ST		VANCOUVER	WA	98662
OSBORNE JAMES G & ELLIOTT KRISTINE J	4702 NE 143RD PLACE		VANCOUVER	WA	98686
OSBORNE JEFFREY C & OSBORNE PAMELA A	4103 NE 45TH CIR		VANCOUVER	WA	98661
OSPREY HOMES LLC	10013 NE HAZEL DELL AVE PMB 504		VANCOUVER	WA	98685
OSTLUND CYNTHIA M	1408 NE 129TH ST		VANCOUVER	WA	98685
OSTRAND PAUL & OSTRAND DEBORAH	720 B NW 199TH ST		RIDGEFIELD	WA	98642
OSUNA CARLOS E	5232 NE CORRAL CT		HILLSBORO	OR	97124
OTTO JERRY H & OTTO AMANDA J	2420 NW 121ST CIR		VANCOUVER	WA	98685
OWENS GAVIN DAVID	15308 NE 91ST ST		VANCOUVER	WA	98682
OWENS SUZAN L & GESY PATRICK H	13070 W RUNNING DEER TRAIL		PEORIA	AZ	85383
PAAKANEN JEREMY D	10910 NE 70TH CIR		VANCOUVER	WA	98662
PACE ROBERT K & PACE DONNA M	4303 NE 49TH ST		VANCOUVER	WA	98661
PACHECO-SALVADOR ULAI	1003 NW 139TH ST #8		VANCOUVER	WA	98685
PACHEO HERNANDEZ CIRO	1003 NW 139TH ST #3B		VANCOUVER	WA	98685
PACHEO-SALVADOR ULAI & CASAS-SALVADOR JULIA	1003 NW 139TH ST UNIT 3B		VANCOUVER	WA	98685
PACIFIC VANCOUVER PROPERTIES LLC	930 VIEWRIDGE DR		SAN MATEO	CA	94403
PACKARD JAMES & PACKARD SHIRLEY TRUSTEE	6365 ARCHER ST		RIVERSIDE	CA	92509
PADDEN MIKE & PADDEN VIVIAN	1209 NW 138TH WAY		VANCOUVER	WA	98685

Mailing Addresses

NAME	STREET	STREET2	CITY	STATE	ZIP
PADDOCK KENNETH R	17808 NW 51ST AVE		RIDGEFIELD	WA	98642
PAGE DAVID ALLEN & PAGE PATRICIA ANNE	1209 NW LAKEVIEW RD		VANCOUVER	WA	98665
PAGE RICHARD B & PAGE LAURA J	46010 NE COLUMBIA TIE RD		AMBOY	WA	98601
PAGET JEANETTA J	10803 NW 19TH AVE		VANCOUVER	WA	98685
PAHKALA HEATHER L	PO BOX 823328		VANCOUVER	WA	98682
PALEN THOMAS & PALEN HELENA	911 NW 91ST ST		VANCOUVER	WA	98665
PALFY BILL A SR & PALFY JEANNETTE L	8209 NW 12TH AVE		VANCOUVER	WA	98665
PALIN KASIE R	17023 NE 21ST ST		VANCOUVER	WA	98684
PALMER CORA C ESTATE OF ETAL	13103 NE 76TH WAY		VANCOUVER	WA	98682
PALMER STEVEN A TRUSTEE ETAL	STEVEN A PALMER TRUST	15640 NE FOURTH PLAIN BLVD #10	VANCOUVER	WA	98682
PAN JIMMY N & PAN THU TRUONG	2610 NW 118TH STREET		VANCOUVER	WA	98685
PANKRATZ TERESA L	12819 NE 100TH ST		VANCOUVER	WA	98682
PARKER DOUGLAS & PARKER PAULINE	10609 NW 11TH AVE		VANCOUVER	WA	98685
PARKER THOMAS JR & PARKER MERRY	12301 NW 29TH CT		VANCOUVER	WA	98685
PARKHOTYUK EDWARD & KRACHENINNIKOVA KSENIYA	9306 NE 87TH CT		VANCOUVER	WA	98662
PARMENTER BRYAN & PARMENTER KALYN F	12303 NW 29TH CT		VANCOUVER	WA	98685
PARR KRISTLE L & PARR JONAS P	13508 NE 77TH ST		VANCOUVER	WA	98682
PARRA HECTOR & LOPEZ MARIA	11515 NE 71ST ST #23		VANCOUVER	WA	98662
PARRISH DEVIN & PARRISH DARLENE	8418 NE 105TH AVE		VANCOUVER	WA	98662
PARSONS WILLIAM LEONARD	9724 NW 4TH CT		VANCOUVER	WA	98665
PART IV PROPERTIES LLC	11218 NE 66TH ST STE B2		VANCOUVER	WA	98662
PASAYE DOMINGO FRANCISCO	11515 NE 71ST ST #43		VANCOUVER	WA	98662
PASCHALL JAMES ROBERT & PASCHALL JAN MARIE TRUSTEES	2304 NE 177TH AVE		VANCOUVER	WA	98684
PASILLAS LOPEZ FLORENTINO	11515 NE 71ST ST #63		VANCOUVER	WA	98662
PASILLAS OMAR	11515 NE 71ST ST #69		VANCOUVER	WA	98662
PASSER ROBERT A	9716 NW 8TH AVE		VANCOUVER	WA	98665
PATERSON SETH E & PATERSON LYDIA J	2218 NE 177TH AVE		VANCOUVER	WA	98684
PATT MICHELE	8505 NE 28TH PL		VANCOUVER	WA	98665
PATTON CHAU M	119 NE JUNIPER UNIT B		VANCOUVER	WA	98684
PAUL KENNETH W	906 NW 104th St		Vancouver	WA	98685
PAULSEN SCOTT A & PAULSEN DONALYN S	16508 NE 182ND AVE		BRUSH PRAIRIE	WA	98606
PAVLENKO LEONID & PAVLENKO YELENA	9308 NE 87TH CT		VANCOUVER	WA	98662
PAX PAUL	13817 NE 76ST		VANCOUVER	WA	98682
PAYNE HEATHER E & PAYNE MICHAEL A JR	703 NW 85TH ST		VANCOUVER	WA	98665
PEMBERTON HEIDI	11515 NE 71ST ST UNIT 13		VANCOUVER	WA	98662
PEREDEREYEV PETR & PEREDEREYEV LIDIYA	1909 NE 171ST AVE		VANCOUVER	WA	98684
PEREZ JORGE E & PEREZ OLGA L	511 NE 115TH CIR		VANCOUVER	WA	98685
PEREZ ROGELIO P JR & PEREZ KIMBERLY A	15504 NE 90TH ST		VANCOUVER	WA	98682
PEREZ TITO HERNANDEZ & SANLUIS SELSA SANLUIS	11515 NE 71ST ST #37		VANCOUVER	WA	98662
PERRINE KATHY	6807 NE 110TH AVE		VANCOUVER	WA	98662
PERRONE EDITH A	805 NW 84TH ST		VANCOUVER	WA	98665
PERRY DENNIS & PERRY OLGA	211 NE 68TH ST		VANCOUVER	WA	98665
PERRY JOHN & PERRY JEAN	20407 NE 163RD CR		BRUSH PRAIRIE	WA	98606
PERSYN SHAWN	11515 NE 71ST ST #51		VANCOUVER	WA	98662
PETER NORMAN K & PETER LINDA M	PO BOX 820865		VANCOUVER	WA	98682
PETERS JOHN & PETERS NICKI LOU TRUSTEE	14619 NE 160TH AVE		BRUSH PRAIRIE	WA	98606
PETERSEN CYNTHIA I & PETERSEN GREGORY M	700 NW 94TH ST		VANCOUVER	WA	98665
PETERSEN DIANA M	10304 NE 88TH ST		VANCOUVER	WA	98662
PETERSEN ERIC B	10911 NE 113TH ST		VANCOUVER	WA	98662
PETERSEN GARY D & PETERSEN BARBARA J	15316 NE 90TH ST		VANCOUVER	WA	98682
PETERSEN ROD	14201 NW 10TH COURT		VANCOUVER	WA	98685
PETERSON LARRY D & PETERSON TERESA K	1915 NW 144TH ST		VANCOUVER	WA	98685
PETERSON MARVIN K	1513 SE 78TH AVE		VANCOUVER	WA	98664
PETERSON TERRANCE J	801 NW 86TH ST		VANCOUVER	WA	98665

Mailing Addresses

NAME	STREET	STREET2	CITY	STATE	ZIP
PETITT GARY & PETITT PAMELA	10411 NE 22ND PL		VANCOUVER	WA	98686
PETROSYAN ASHOT S & STEPANYAN ARAKSI	10618 NE 85TH CIRCL		VANCOUVER	WA	98662
PFAFFLE MICHAEL J & BROCK NATALIE K	1318 NW 146TH STREET		VANCOUVER	WA	98685
PFAU DAN J & PFAU BONNIE	10409 NE 22ND PL		VANCOUVER	WA	98686
PHAM PAULINE	1009 SE 146TH AVE		PORTLAND	OR	97233
PHAM TAM T & PHAM SHAWNA MARIE	2308 NW 94TH ST		VANCOUVER	WA	98665
PHAN PHUC V & DUONG THUY-LIEU TRAN	6806 NE 3RD CT		VANCOUVER	WA	98665
PHELAN MATTHEW B	9009 BOULDER AVENUE		VANCOUVER	WA	98664
PHELPS KIEHL C & PHELPS BRANDY L A	4519 NE 46TH ST		VANCOUVER	WA	98661
PHILLIPS BISHOP MARCELL	1108 NW 138TH WY		VANCOUVER	WA	98685
PHILLIPS CRAIG & J D 1/2 INT	12801 NW 40TH AVE		VANCOUVER	WA	98685
PHILLIPS CRAIG & PHILLIPS JACQUELINE D ETAL	PO BOX 821196		VANCOUVER	WA	98682
PHILLIPS KAREN F	2716 SE 169TH AVE APT 215		VANCOUVER	WA	98683
PHILLIPS NICHOLAS E & PHILLIPS SAMANTHA J	10419 NE 21ST CT		VANCOUVER	WA	98686
PICH BUN LENG	14016 NE 71ST ST		VANCOUVER	WA	98682
PICK VERNE H & PICK KELLY ANN	1417 NW 138TH CIR		VANCOUVER	WA	98685
PICKERING SANDRA L & PICKERING DAVID W	15911 NE 182ND AVE		BRUSH PRAIRIE	WA	98606
PICKETT LEROY P	7821 NE 128TH AVE		VANCOUVER	WA	98682
PICKETT WADE B & PICKETT KAREN J	1017 NW 81ST CIR		VANCOUVER	WA	98665
PILLSBURY BROOKE A	36600 NE LAKEVIEW DR		YACOLT	WA	98675
PINEDA JULIA	11515 NE 71ST ST #31		VANCOUVER	WA	98662
PINNEO PAUL R & PINNEO CYNTHIA F	3628 MORGAN WAY		IMPERIAL	MO	63052
PINTLER JUSTIN C & PINTLER ELIZABETH A	1505 NW 138TH CIR		VANCOUVER	WA	68685
PIPER RICHARD W	7609 NE 130TH AVE		VANCOUVER	WA	98682
PIRELLO LISA G & PIRELLO SCOTT M	2718 NW 118TH CIR		VANCOUVER	WA	98685
PISARCHUK ANDREY L	10611 NE 85TH CIRCL		VANCOUVER	WA	98662
PITSCH RICHARD	8615 NE 107TH AVE		VANCOUVER	WA	98662
PLAMONDON GORDON & PLAMONDON KATHERINE	17707 NE 19TH CIR		VANCOUVER	WA	98684
PLATT JOSEPH B & PLATT JULIEANN SMITH	9302 NE 87TH COURT		VANCOUVER	WA	98662
PLATTER MICHELLE R	2404 NW 94TH ST		VANCOUVER	WA	98665
PLAYER ROBERT & PLAYER SUSAN	2505 NW 124TH ST		VANCOUVER	WA	98685
PLINSKI MICHAEL & PLINSKI KAREN	1410 NW 138TH CIR		VANCOUVER	WA	98685
PODBOY CHRIS & PODBOY CASEY	14019 NE 76TH ST		VANCOUVER	WA	98682
PODHORA TIMOTHY & PODHORA ANNE	16908 NE 159TH ST		BRUSH PRAIRIE	WA	98606
POFF CORY D & HESS-POFF KRISTY K	11016 NE 112TH DR		VANCOUVER	WA	98662
POHLE FRANK T & POHLE HANNELORE	15400 NE 90TH ST		VANCOUVER	WA	98682
POLETSKI MICHELLE	1118 NW 84TH CR		VANCOUVER	WA	98665
PONCE GLEN	9113 NE 95TH ST		VANCOUVER	WA	98662
PONCIANO TY J & PONCIANO NATALIE NOEL	2711 NW 118TH CIR		VANCOUVER	WA	98685
POND DENNIS M & HALL-POND ANN-MARIE KRISTINE	705 NW 85TH ST		VANCOUVER	WA	98665
POPE TREVOR & POPE AMY	9406 NW 22ND COURT		VANCOUVER	WA	98665
POPESCU BOGDAN & SIEMERS VON MICHELLE	17701 NE 24TH ST		VANCOUVER	WA	98684
POPOV DMITRIY & LISUNOVA RAISA	15404 NE 90TH ST		VANCOUVER	WA	98682
PORTER JANET D	15400 NE 91ST ST		VANCOUVER	WA	98682
PORTER KELLY & PORTER SHANA	9405 NW 9TH AVE		VANCOUVER	WA	98665
PORTER KENNETH & PORTER GLADYS	9116 NE 95TH ST		VANCOUVER	WA	98662
POTTER SCOT WILLIAM & POTTER RUTH E	1415 NE 126TH ST		VANCOUVER	WA	98685
POULIN DIANE L	1003 NW 139TH ST UNIT 30B		VANCOUVER	WA	98685
POWELL NICHOLAS H & POWELL IRMGARD	17808 NE 164TH CIR		BRUSH PRAIRIE	WA	98606
POWELL TATIANA A	1003 NW 139TH ST #17		VANCOUVER	WA	98685
PRALL CHRISTOPHER L & PRALL SHANNON C	12508 NE 8TH CT		VANCOUVER	WA	98685
PRATAP VINAS & PRATAP ANITA W TRUSTEE	13918 NW 20TH CT		VANCOUVER	WA	98685
PRATKA KELLY J (C/B)	607 NE 115TH CIR		VANCOUVER	WA	98685
PRESCOTT ROBERT S & PRESCOTT MARY C	13916 NW 10TH CT		VANCOUVER	WA	98685

Mailing Addresses

NAME	STREET	STREET2	CITY	STATE	ZIP
PRESTON RICHARD A & PRESTON LYNDA J	1705 NE 126TH ST		VANCOUVER	WA	98685
PREVENDAR JILL	1009 NW 104TH ST		VANCOUVER	WA	98685
PRICE BUDDY V JR & PRICE DIANE L	8811 NE 96TH ST		VANCOUVER	WA	98662
PRICHARD LETHA	706 NW 85TH ST		VANCOUVER	WA	98665
PRIDDY ROBERT J & PRIDDY CARLA B	2712 NW 118TH CIR		VANCOUVER	WA	98685
PROCOPOI CORNELUI & PROCOPOI MARGARETA	2201 NW 91ST ST		VANCOUVER	WA	98665
PROM LLC	13511 SE RIVERCREST DR		VANCOUVER	WA	98683
PROUD GROUND	5288 N INTERSTATE		PORTLAND	OR	97217
PROUDFOOT WILLIAM C	1605 NE 130TH CIR		VANCOUVER	WA	98685
PRUETT DELORES T & COREY SEAN R	4204 NE 48TH ST		VANCOUVER	WA	98661
PRUTZ GUNNAR M & PRUTZ JESSICA Q	12113 NW 26TH AVE		VANCOUVER	WA	98685
PRYOR TROY G	15308 NE 172ND AVE		BRUSH PRAIRIE	WA	98606
PUIG BALTASAR L & RAILEY REBECCA S	10308 NW 4TH AVE		VANCOUVER	WA	98685
PULLEN JOHN P & PULLEN JENNI B	8304 NW 12TH AVE		VANCOUVER	WA	98665
PYLE DONALD E & PYLE KAREN S	12300 NW 29TH CT		VANCOUVER	WA	98685
PYLE THERESA	10918 NE 69TH ST		VANCOUVER	WA	98662
PYLES JOHN P & PYLES APRIL L	12208 NW 25TH CT		VANCOUVER	WA	98685
QUDDUS ABDUL	6102 NE 112TH AVE		VANCOUVER	WA	98662
RADILLO RENE A & RADILLO DEBORAH L	14017 NW 21ST AVE		VANCOUVER	WA	98685
RAGAN MICKEY & RAGAN NEDA	9505 NE 91ST AVE		VANCOUVER	WA	98662
RAGSDALE RONALD R & RAGSDALE SANDRA L	9811 TORITO WAY		LAGRANGE	CA	95329
RAHL SUSAN C TRUSTEE	9013 NE 92ND ST		VANCOUVER	WA	98662
RAMIREZ CHRISTOPHER & RAMIREZ CHRISTINE	712 NW 84TH ST		VANCOUVER	WA	98665
RANA ZARRAR A & KHAN AMINA N	1900 NE 177TH AVE		VANCOUVER	WA	98684
RANDOL LORINDA	720 NW 104TH LOOP		VANCOUVER	WA	98685
RANKIN RICHARD & RANKIN KRISTIE	15812 NE 160TH CT		BRUSH PRAIRIE	WA	98606
RANTS ANDREW & RANTS EMILY	13512 NE 79TH CIR		VANCOUVER	WA	98682
RATH REN & RATH SIM T	10407 NE 89TH ST		VANCOUVER	WA	98662
RATHGEBER JOHN	1013 HONEYCREEK DR		LEXINGTON	KY	40502
RATHGEBER WILLIAM GREGORY	6114 NE 112TH AVE		VANCOUVER	WA	98662
RATLIFF KEVIN G & RATLIFF LORRI A	PO BOX 70044		VANCOUVER	WA	98665
RAUSCH DAVID & RAUSCH MIKKI	11112 NE 112TH DR		VANCOUVER	WA	98662
RAVISHANKAR SREENIVASAN & RAVISHANKAR INDIRA	4805 NE 143RD CIR		VANCOUVER	WA	98686
RAYBON DANYA & RAYBON CASEY B	17026 NE 19TH WAY		VANCOUVER	WA	98684
RCF&D LLC	4543 SE TV HWY		HILLSBORO	OR	97123
REA NATALIE	1003 NW 119TH ST #11		VANCOUVER	WA	98685
REAVIS ALYSON D	8911 NE 106TH CIR		VANCOUVER	WA	98662
REDA EPHREM K & SAMUEL TSIGEHANA	14845 NW BONNEVILLE LOOP		BEAVERTON	OR	97006
REDDINGTON MARK J & REDDINGTON AURA E	4818 NE 143RD CIR		VANCOUVER	WA	98686
REED ANDREW & REED KRISTIN	702 NW 85TH ST		VANCOUVER	WA	98665
REED DAVID & REED ROMERO JOEL	213 NE 68TH ST		VANCOUVER	WA	98665
REED JESSE M & REED DEENA G	4314 NE 48TH ST		VANCOUVER	WA	98661
REED LINDA L	11108 NE 112TH DR		VANCOUVER	WA	98662
REED TRAVIS & REED REBECCA	5002 NE 146TH ST		VANCOUVER	WA	98686
REES MARK & REES TRUDY	6807 CORREGIDOR RD		VANCOUVER	WA	98664
REESE SUSAN L	2721 NE TILLAMOOK ST		PORTLAND	OR	97212
REEVES MICHAEL & REEVES JESSICA	40008 NE 221ST AVE		AMBOY	WA	98601
REGIMBAL SARA	11101 NE 112TH DR		VANCOUVER	WA	98662
REGNELL SANDRA JUNE	13628 SE 171ST PL		RENTON	WA	98058
REICH CODY W & REICH JENESA B	12003 NE 121ST ST		BRUSH PRAIRIE	WA	98606
REIMANN TEDRICH J & REIMANN KRISTIE E	518 NW 98TH ST		VANCOUVER	WA	98665
REITER PATRICK & REITER MELISSA G	2010 NE 178TH AVE		VANCOUVER	WA	98684
REITZENSTEIN NICHOLE M & WINNING PETER A	14117 NW 10TH CT		VANCOUVER	WA	98685
RENK ROYCE & RENK JULIE	PO BOX 494		BRUSH PRAIRIE	WA	98606

Mailing Addresses

NAME	STREET	STREET2	CITY	STATE	ZIP
REPIKOFF MICHAEL & REPIKOFF MELANIE	9337 HEITING CT		SANTEE	CA	92071
RERICK MARY S	4311 NE 44TH ST		VANCOUVER	WA	98661
RETFERFORD WILLIAM D & RETFERFORD SANDRA K	15412 NE 91ST ST		VANCOUVER	WA	98682
REUTER LISA	14008 NE 70TH ST		VANCOUVER	WA	98682
REVIS DANIEL J	1101 NW 88TH ST		VANCOUVER	WA	98665
REVIS MARISOL & REVIS JARED	1113 NW WESTRIDGE ST		VANCOUVER	WA	98665
REVIS TRACEY & REVIS JACQUELINE	8612 NW 10TH CT		VANCOUVER	WA	98665
REYNOLDS JOSEPH A & REYNOLDS STEPHANIE P	11515 NE 71ST ST UNIT 47		VANCOUVER	WA	98662
REYNOLDS MICHAEL S & DALE JESSICA A	13409 NE 77TH ST		VANCOUVER	WA	98682
RHEW SERENA	800 NE TENNEY RD STE 110		VANCOUVER	WA	98685
RHYNE JOHNNY L	11115 NE HAZEL DELL AVE		VANCOUVER	WA	98685
RIBY JACQUES	8708 NE 103RD AVE		VANCOUVER	WA	98662
RIC 23 LTD	C/O O'REILLY AUTO PARTS STORE #2507	PO BOX 9167	SPRINGFIELD	MO	65801
RICE RENOVATIONS LLC	2109 NW 138TH ST		VANCOUVER	WA	98685
RICH LYLE	PO BOX 181		AMBOY	WA	98601
RICHARDSON CRAIG B & RICHARDSON CASSANDRA M	10400 NE 22ND PL		VANCOUVER	WA	98686
RICHARDSON DAVID M & RICHARDSON GLENDA L	1314 NE 126TH ST		VANCOUVER	WA	98685
RICHARDSON DONALD L & RICHARDSON GLENNA T	1400 NE 128TH CIRCLE		VANCOUVER	WA	98685
RICHEY RASHID S & RICHEY PATRICIA L	208 E ILLINOIS ST		NEWBERG	OR	97132
RICHMOND DELAYNE & RICHMOND DONNA L TRUSTEES	RICHMOND FAMILY REVOCABLE TRUST	312 NE 111TH ST	VANCOUVER	WA	98685
RICKET JONATHAN L & RICKET LAURIE A	1008 NW 99TH ST		VANCOUVER	WA	98685
RICKS JEFFREY A & RICKS KRISTIN R	16516 NE 159TH STREET		BRUSH PRAIRIE	WA	98606
RIDGEFIELD SCHOOL DIST #122	510 PIONEER ST		RIDGEFIELD	WA	98642
RIEGER BRIAN D & LAI ANGELINA Y CO-TRUSTEES	4010 N 3RD CIR		RIDGEFIELD	WA	98642
RILEY MICHAEL & RILEY CHERYL	10200 NW 4TH AVE		VANCOUVER	WA	98685
RIPLEY MARK & RIPLEY JENNA ETAL	11205 NE 111TH CT		VANCOUVER	WA	98662
RIPPEE TED & RIPPEE AMY	4211 NE 48TH ST		VANCOUVER	WA	98661
RITTER ELAINE	10308 NE 88TH ST		VANCOUVER	WA	98662
RITTER MARK	2103 NW 143RD CIRCLE		VANCOUVER	WA	98685
RIVAL-LOPEZ MARIO & RIVAL LYNETTA R	6409 NE 107TH PL		VANCOUVER	WA	98662
RIVERA CARDENAS MERCEDES E	11515 NE 71ST ST #22		VANCOUVER	WA	98662
RIVERVIEW ASSET MGMT & TRUST CO TRUSTEE	GUENTHER A GREUPNER REV LIVING TRUST	900 WASHINGTON ST STE 900	VANCOUVER	WA	98660
RIZAYEV ALBERT & RIZAYEVA SAIDA	9502 NE 87TH AVE		VANCOUVER	WA	98662
ROBB KELLY L	11515 NE 71ST ST #75		VANCOUVER	WA	98662
ROBBINS BRANDON & RAMIREZ MONICA	15408 NE 90TH ST		VANCOUVER	WA	98682
ROBECK VALERIE A & ROBECK TIMOTHY K	903 NW 92ND ST		VANCOUVER	WA	98642
ROBERSON JOANNA	4114 NE 48TH ST		VANCOUVER	WA	98661
ROBERT JASON L	10418 NE 21ST CT		VANCOUVER	WA	98686
ROBERTS BRENTT A HALL & ROBERTS SUSAN M CAPPS	15104 NE 93RD ST		VANCOUVER	WA	98682
ROBERTS DELWYN & ROBERTS FREDERICA	4417 NE 44TH ST		VANCOUVER	WA	98661
ROBERTS TERESA L & ROBERTS DAVID A	22118 NE 405TH ST		AMBOY	WA	98601
ROBERTS TRAVIS & ROBERTS VIOLETTA	4413 NE 46TH CIR		VANCOUVER	WA	98661
ROBERTSON ROBERT & ROBERTSON LYNDA	9003 NW 21ST AVE		VANCOUVER	WA	98665
ROBERTSON WILLIAM SAMUEL	8505 NE 107TH AVE		VANCOUVER	WA	98662
ROBIDEAU SUSAN K	10816 NE 68TH CIR		VANCOUVER	WA	98662
ROBINSON MICHAEL A & ROBINSON MARNETT F	11220 NE 110TH AVE		VANCOUVER	WA	98662
ROCKOFF STEVEN & ROCKOFF LOIS	8317 NW 12TH AVE		VANCOUVER	WA	98665
RODGERS DONALD & RODGERS BARBARA	4113 NE 49TH ST		VANCOUVER	WA	98661
RODRIGUEZ MINERVA A	9109 NE 91ST PLACE		VANCOUVER	WA	98662
ROGALETTE CASEY & ROGALETTE EMILY R	4708 NE 143RD CIR		VANCOUVER	WA	98686
ROGERS LINDA J & BONDY LISA K	9311 NE 87TH COURT		VANCOUVER	WA	98662
ROHRBACH W DANIEL & ROHRBACH PATRICIA	2115 NE 171ST AVE		VANCOUVER	WA	98684
ROLLER JEFFERY E & ROLLER JODI L	2707 NW 118TH ST		VANCOUVER	WA	98685
ROLSHOVEN BRIAN D	PO BOX 14153		SPOKANE VALL	WA	99214

Mailing Addresses

NAME	STREET	STREET2	CITY	STATE	ZIP
ROMERO STEPHEN D & TELLO JULIA H	17017 NE 19TH WAY		VANCOUVER	WA	98684
ROMEY TALIA N & MACHA MITCHELL S	12815 NE 15TH AVE		VANCOUVER	WA	98685
ROMINGER GILBERT G	12112 NW 31ST AVE		VANCOUVER	WA	98685
ROSARIO-PEREZ ANGEL & RIOS-IRIZARRY ISABEL C	15413 NE 91ST ST		VANCOUVER	WA	98682
ROSE ALVIN & ROSE CAROL	8205 NW 12TH AVE		VANCOUVER	WA	98665
ROSE NATHANIEL & ROSE CASEY	10105 NE 23RD AVE		VANCOUVER	WA	98686
ROSE VALLEY ESTATES LLC	8320 NE HIGHWAY 99		VANCOUVER	WA	98665
ROSS ALEXANDRA STARK	6327 NE 47TH PLACE		PORTLAND	OR	97218
ROSS DAVID & ROSS DIANE	8009 NW 12TH AVE		VANCOUVER	WA	98665
ROSS DENNIS & ROSS KIITANA RENELL	7015 NE 140TH AVE		VANCOUVER	WA	98682
ROSS JULIEANN L	17020 NE 22ND STREET		VANCOUVER	WA	98684
ROSS PROPERTY INVESTMENTS LLC	2730 NW BLISS RD		VANCOUVER	WA	98685
ROSSI MICHAEL J & ROSSI MARISA B	13602 NW 45TH CT		VANCOUVER	WA	98685
ROSSIGNOL KEITH P & ROSSIGNOL JIAYI	12710 NE 18TH AVE		VANCOUVER	WA	98685
ROTHER NICOLE L	13304 NE 77TH ST		VANCOUVER	WA	98682
ROTHNIE DAVID J	15304 NE 91ST ST		VANCOUVER	WA	98682
ROTSCHY EATHYL	28061 NE ROTSCHY MILL RD		YACOLT	WA	98675
ROURKE BOB & ROURKE ELAINE	6279 SE AMES WAY		HOBE SOUND	FL	33455
ROY DAVID F	2016 NE 177TH AVENUE		VANCOUVER	WA	98684
ROY JEFFERY A & ROY DONNA S	10914 NE 69TH ST #39		VANCOUVER	WA	98662
RUCHERT PAULINE L & RUCHERT TIMOTHY J	17911 NE 158TH STREET		BRUSH PRAIRIE	WA	98606
RUDE BRANT D & RUDE REBECCA L	18007 NE 159TH ST		BRUSH PRAIRIE	WA	98606
RUNNELS KEVIN KEITH & RUNNELS JULIE ILENE	14409 NW 19TH AVE		VANCOUVER	WA	98685
RUSSELL ROSCOE & RUSSELL MARIANNE	12611 NW 33RD AVE		VANCOUVER	WA	98685
SABIC ADMIR & GALOFTEANU NATALIE	9014 NE 92ND ST		VANCOUVER	WA	98662
SAFAYI ALI	210 NE 112TH ST		VANCOUVER	WA	98685
SAGAR PRATIBHA	14406 NW 20TH AVE		VANCOUVER	WA	98685
SAKRISON PAUL & SAKRISON CARROL	20168 NE 164TH ST		BRUSH PRAIRIE	WA	98606
SAKUN NATALIE V TRUSTEE	USMIH DOLI REV TRUST	2701 NW 143RD CIR	VANCOUVER	WA	98685
SALIM BASSAM I	8305 NW 9TH AVE		VANCOUVER	WA	98665
SALISBURY THOMAS B & SALISBURY SANDRA K TRUSTEES	13512 NE 80TH CIRCLE		VANCOUVER	WA	98682
SALMON CREEK ESTATES	917 NW 139TH ST		VANCOUVER	WA	98685
SALMON CREEK METHODIST-EPISCOPAL CHURCH	12217 NE HIWAY 99		VANCOUVER	WA	98686
SAMPLE DERON B & SAMPLE HEIDI M	6310 NE 108TH CT		VANCOUVER	WA	98662
SANCHEZ ADRIAN RIVERA	11515 NE 71ST STRRET #67		VANCOUVER	WA	98662
SANCHEZ NATHAN A & GRAY JENNIFER A TRUSTEE	GRAY SANCHEZ TRUST	2 CRESTED OAK CT	SAN RAMON	CA	94583
SANCHEZ PABLO & SANCHEZ MARIA	11515 NE 71ST ST #71		VANCOUVER	WA	98662
SANCHEZ-LOPEZ FEDERICO & SEDANO MARCO	1003 NW 139TH ST #D		VANCOUVER	WA	98685
SANDBERG WILLIAM D & RYERSON SANDRA S	405 NE 115TH CIR		VANCOUVER	WA	98685
SANDERS ALEXANDER	6615 NE 110TH AVE		VANCOUVER	WA	98662
SANDERS DEBRA & DULSKI GLEN	5103 NE SALMON CREEK ST		VANCOUVER	WA	98686
SANTOS JESUS REMIGIO & SANTOS REMIGIO NELLIE	11515 NE 71ST ST # 6		VANCOUVER	WA	98662
SANTOS-GARCIA MARIO & MACREADY-SANTOS DAWN	2737 SE 60TH AVE		PORTLAND	OR	97206
SARDONE TRACE A & SARDONE JULIE A	2724 NW 117TH WAY		VANCOUVER	WA	98685
SARKINEN CONNIE A	15110 NE PARKINEN RD		BRUSH PRAIRIE	WA	98606
SARKINEN JACK D & SARKINEN JILL L (C/B)	16105 NE 159TH ST		BRUSH PRAIRIE	WA	98606
SARKINEN KENT & SARKINEN TINA	16021 NE 159TH ST		BRUSH PRAIRIE	WA	98606
SARKINEN PATRICIA A	16019 NE 159TH ST		BRUSH PRAIRIE	WA	98606
SASS MARK ROBERT & SASS KAREN ANNE TRUSTEES	SASS JOINT LIVING TRUST	10505 NE 89TH CIR	VANCOUVER	WA	98662
SATO RONALD YUJI & SATO JENNIFER	15601 NE 91ST ST		VANCOUVER	WA	98682
SAUER WARREN W AND SAUER MARJORIE M	4106 NE 47TH ST		VANCOUVER	WA	98661
SAWAL VIJENDER K & SAWAL NEERA K	12304 NW 29TH CT		VANCOUVER	WA	98685
SAYLOR BRENT E & SAYLOR SHANON R	17416 NE 25TH ST		VANCOUVER	WA	98684
SCHAEFER THOMAS A	15609 NE 91ST ST		VANCOUVER	WA	98682

Mailing Addresses

NAME	STREET	STREET2	CITY	STATE	ZIP
SCHAFF JOSH B & SCHAFF DANELLE L	2114 NE 104TH ST		VANCOUVER	WA	98686
SCHANTZ LARRY	13201 NE 83RD ST		VANCOUVER	WA	98682
SCHAUER DAVID & SCHAUER KIM	1011 NW 104TH ST		VANCOUVER	WA	98685
SCHERR WAYNE C & SCHERR SANDRA J	1500 NE 126TH ST		VANCOUVER	WA	98685
SCHILLEREFF GERALD & SCHILLEREFF JOAN	34457 BENNETT RD		WARREN	OR	97053
SCHLETEWITZ CARMEN & SCHLETEWITZ BOBBY	13411 NE 83RD ST		VANCOUVER	WA	98682
SCHMAUS JORDAN E	905 NW 105TH CIR		VANCOUVER	WA	98685
SCHMIDT DAVID & SCHMIDT RAMONA	902 NW 94TH ST		VANCOUVER	WA	98665
SCHMIDT JERRY N	721 NW 86TH ST		VANCOUVER	WA	98665
SCHMIDT LUCAS LAWRENCE & SCHMIDT EMILY	10104 NW 4TH AVE		VANCOUVER	WA	98685
SCHMIT IRVIN A & SCHMIT RUTH A	PO BOX 871345		VANCOUVER	WA	98687
SCHNEIDER KAYLEE D & GABRIEL JEFFERY L	7016 NE 140TH AVE		VANCOUVER	WA	98682
SCHOELSSER DEREK A & SCHOELSSER JAIME A	15300 NE 90TH ST		VANCOUVER	WA	98682
SCHOENBECK JAMES G & SCHOENBECK ANITA R	17918 NE 164TH CIR		BRUSH PRAIRIE	WA	98606
SCHOFIELD JEFFREY BRYAN & LUKANCIC JUDY ANN	8008 NE 136TH AVE		VANCOUVER	WA	98682
SCHOOL LAND	C/O SUMMIT VIEW HIGH SCHOOL	PO BOX 200	BATTLE GROUND	WA	98604
SCHOOL LAND	PO BOX 47014		OLYMPIA	WA	98504
SCHREIBER D'ANNA	14611 NE 165TH AVE A		BRUSH PRAIRIE	WA	98606
SCHREIBER ROBERT & SCHREIBER EMILIE	14214 WOODCREEK RD		POWAY	CA	92064
SCHULBACK JOEL & SCHULBACK ANDREA	706 NW 94TH ST		VANCOUVER	WA	98665
SCHULZ BEAU W & SCHULZ MANDI B	700 NW 90TH ST		VANCOUVER	WA	98665
SCHUMAKER GEORGE F	2719 NE 93RD AVE		VANCOUVER	WA	98662
SCHWARTZ BRYAN	10312 NE 88TH ST		VANCOUVER	WA	98662
SCHWICHTENBERG JAMES & SWITCHTENBERG TIFFANY	1606 NE 129TH ST		VANCOUVER	WA	98685
SCOGGINS JUSTIN & SCOGGINS TORI	13219 NE 83RD STREET		VANCOUVER	WA	98682
SCOTT BRIAN SHANE & SCOTT LAURA A	4719 NE SALMON CREEK ST		VANCOUVER	WA	98686
SCOTT KEVIN & SCOTT BRENDA L	1609 NE 130TH CIR		VANCOUVER	WA	98685
SCOTT RANDAL H & SCOTT KATHLEEN K	10101 NW 11TH AVE		VANCOUVER	WA	98685
SCRIBNER ZACHARY & SCRIBNER CHEYENNE	11918 NW 31ST AVE		VANCOUVER	WA	98685
SCULL CLAIRE E & LINDSEY RYAN	9115 NW 21ST AVE		VANCOUVER	WA	98665
SCULLY JEREMIAH & SCULLY COURTNEY	4791 CALLE ESTRADA		LA VERNE	CA	91750
SEAL DANIEL O & SEAL JEANETTA S	16500 NE 197TH AVE		BRUSH PRAIRIE	WA	98606
SEARS ANTHONY A & SEARS BRIDGETTE R	400 NE 112TH CIR		VANCOUVER	WA	98684
SEARS DONALD E JR & SEARS SHIRLEY J	7400 NE 141ST AVE		VANCOUVER	WA	98682
SEEKINS JANET S ETAL	6400 NE HIGHWAY 99 STE G PMB 187		VANCOUVER	WA	98665
SEIFERT CANDACE LUISE & SEIFERT RONALD JAY	15500 NE 91ST ST		VANCOUVER	WA	98682
SEIGAL WAYNE J	1400 NE 126TH ST		VANCOUVER	WA	98685
SELF STACY A & SELF MISTY D	15609 NE 93RD ST		VANCOUVER	WA	98684
SERNA JOSE & HUERTA MARIA	1001 NW 139TH ST #29		VANCOUVER	WA	98685
SERRANO JAMIE B	13711 NE 71ST WAY		VANCOUVER	WA	98682
SHAMBERGER GREG H	11806 NW 28TH AVE		VANCOUVER	WA	98685
SHANHOLTZER MARK E & SHANHOLTZER RENEE	4513 NE 48TH ST		VANCOUVER	WA	98661
SHANK THOMAS & SHANK KATHERINE	8309 NW 12TH AVE		VANCOUVER	WA	98665
SHAUT ZANE J & SHAUT AMANDA A	15403 NE 170TH AVE		BRUSH PRAIRIE	WA	98606
SHAY KATHRYN E	10306 NE 88TH ST		VANCOUVER	WA	98662
SHEERIN STEPHEN & SHEERIN HELEN L	2104 NE 104TH ST		VANCOUVER	WA	98686
SHEETS DEANNA	2202 NW 143RD CIR		VANCOUVER	WA	98685
SHEPHERD JACOB D & SHEPHERD CHUNI L	17022 NE 19TH WAY		VANCOUVER	WA	98684
SHETTERLY FRANKIE	515 NW 98TH ST		VANCOUVER	WA	98665
SHIRLEY PETER II & SHIRLEY TABITHA	10714 NE 86TH CIR		VANCOUVER	WA	98662
SHORT LEO J & SHORT LAUREN M	2906 NW 124TH ST		VANCOUVER	WA	98685
SHOVE CHARLES E JR & WALKER-SHOVE VIRGINIA D	10708 NE 65TH ST		VANCOUVER	WA	98662
SHROCK JEFFREY & SHROCK DANIELLE	2501 NW 124TH ST		VANCOUVER	WA	98685
SHTOGRIN YURIY & LAPINSKAS IRINA	8012 NE 130TH AVE		VANCOUVER	WA	98682

Mailing Addresses

NAME	STREET	STREET2	CITY	STATE	ZIP
SIDERS KENNETH & SIDERS MARGRET	PO BOX 822455		VANCOUVER	WA	98682
SIDOROV VITALIY B & SIDOROV NADEZHDA	PO BOX 65262		VANCOUVER	WA	98665
SIEBOLD PATRICIA A	915 BROADWAY STE 100		VANCOUVER	WA	98660
SIEMSSSEN GERALD R & SIEMSSSEN MARIE D	15804 NE 202ND AVE		BRUSH PRAIRIE	WA	98606
SIEVERS MINDY A	602 NE 115TH CIR		VANCOUVER	WA	98685
SILVESTRI JOHN & SILVESTRI ANITA	10500 NE 88TH ST		VANCOUVER	WA	98662
SIMONSON ROBERT L & SIMONSON SHARON L TRUSTEES	13919 NE 76TH ST		VANCOUVER	WA	98682
SIMPSON SHARON L	2201 NW 143RD CIR		VANCOUVER	WA	98686
SIMPSON SUSAN A	1313 NE 127TH ST		VANCOUVER	WA	98685
SIMS JAMES & SIMS CIDNEY	1404 NW 138TH CR		VANCOUVER	WA	98685
SIMS MICHAEL & SIMS JULIA	2101 NW 141ST ST		VANCOUVER	WA	98685
SINGLETON ROBERT M	14006 NE 73RD ST		VANCOUVER	WA	98682
SIRLIN JOSEPH DAVID & SIRLIN TAMSAN RENEE	2211 NE 177TH AVE		VANCOUVER	WA	98684
SKANTEL LONNIE D & SKANTEL LISA M	14205 NW 10TH CT		VANCOUVER	WA	98685
SKIDMORE WILLIAM & SKIDMORE KAREN	4808 NE 143RD CIR		VANCOUVER	WA	98686
SKINNER SHANE M	10307 NE 88TH ST		VANCOUVER	WA	98662
SKUFCA DENISE RENEE	10008 NW 4TH AVE		VANCOUVER	WA	98685
SLABY BECK & HERNANDEZ-SLABY CHRISTY	16003 NE 170TH AVE		BRUSH PRAIRIE	WA	98606
SLATER DUDLEY & SLATER LAURIE	17108 KELOK RD		LAKE OSWEGO	OR	97034
SLEASMAN TRAVIS DURAND & SLEASMAN SUMMER HANCOCK	17816 NE 164TH CIR		BRUSH PRAIRIE	WA	98606
SLICK REBECCA A	PO BOX 821712		VANCOUVER	WA	98682
SMALL GEORGE & SMALL DEBRA	921 NW 104TH ST		VANCOUVER	WA	98685
SMITH CHAD W & CARPENTER P JEAN	1403 NE 128TH CIRCLE		VANCOUVER	WA	98685
SMITH DONALD G & SMITH TRACY D	9500 NE 91ST AVE		VANCOUVER	WA	98662
SMITH GREGG P & SMITH CHRISTY B	17709 NE 20TH ST		VANCOUVER	WA	98684
SMITH JASON	3617 NW 138TH ST		VANCOUVER	WA	98685
SMITH KERWYN & SMITH BETH	12309 NW 28TH CT		VANCOUVER	WA	98685
SMITH LEONARD	11002 NE 69TH ST		VANCOUVER	WA	98662
SMITH MARY L	4007 N 21ST ST		SUPERIOR	WI	54880
SMITH RAY	2710 NE 244TH ST		RIDGEFIELD	WA	98642
SMITH ROBERT J	9715 NW 9TH AVE		VANCOUVER	WA	98665
SMITH VIRGINIA A & MOORE DONALD E	12306 NW 27TH CT		VANCOUVER	WA	98685
SMITHDEAL MELISSA	3516 NE 119TH CT		VANCOUVER	WA	98682
SMITH KELLY M & SMITH KENNETH A	PO BOX 304		AMBOY	WA	98601
SNYDER CHAD T & SNYDER JERELYN	17700 NE 24TH ST		VANCOUVER	WA	98684
SNYDER DANIEL R	17500 NE 159TH ST		BRUSH PRAIRIE	WA	98606
SOBOLEVA IRINA S & SOBOLEVA ALENA	9206 NE 87TH COURT		VANCOUVER	WA	98662
SODEN DONALD & SODEN CAROLYN	12119 NW 32ND AVEE		VANCOUVER	WA	98685
SODERLING KARLE P	703 NW 98TH ST		VANCOUVER	WA	98665
SOK SAN PAUL & SOK SAN ALLYSA	14508 NW 20TH AVE		VANCOUVER	WA	98685
SOLAWO YULISSA BELLO	1036 NE HANCOCK ST		PORTLAND	OR	97212
SOLBERG JILL E	10707 NE 109TH AVE		VANCOUVER	WA	98662
SOMBOUN KEOARUN & SOMBOUN KHAMMAY	15509 NE 91ST ST		VANCOUVER	WA	98682
SOPHA MICKEY KY & SRIJAN BUAKHAO	13507 NE 77TH ST		VANCOUVER	WA	98682
SORIANO ELVER ANDRADE & TELLO LOURDES VASQUEZ	11515 NE 71ST ST #57		VANCOUVER	WA	98662
SOUTHARD LARRY E & SOUTHARD TERRIE L	600 NE 115TH CIR		VANCOUVER	WA	98685
SPACK ERIC M	12904 NE 16TH AVE		VANCOUVER	WA	98685
SPANGLER CATHERINE M	1215 NW 138TH WAY		VANCOUVER	WA	98665
SPENCE DAVID T	10006 NW 4TH AVE		VANCOUVER	WA	98685
SPENCER ASHLEY K A	4608 NW 135TH CIR		VANCOUVER	WA	98685
SPENCER SOPHIA J	14215 NE 31ST CT		VANCOUVER	WA	98686
SPENCER SOPHIA JANSSSEN & SPENCER KYLE R	949 NW OVERTON #812		PORTLAND	OR	97209
SPENCER STEVE W & SPENCER MICHELLE A	15619 NE 170TH AVE		BRUSH PRAIRIE	WA	98606
SPICHAK VALENTINA	9303 NE 87TH CT		VANCOUVER	WA	98662

Mailing Addresses

NAME	STREET	STREET2	CITY	STATE	ZIP
SPIES DANIEL W & SPIES MARLA	2506 NW 124TH ST		VANCOUVER	WA	98685
SPILLER WILLIAM & SPILLER VALERIE	10306 NE 85TH CIR		VANCOUVER	WA	98662
SPRAGUE NATHAN & KRUSE LACEY E	11011 NE 112TH DR		VANCOUVER	WA	98662
SPRING LINN S & SPRING TSAI HSIA TRUSTEES	SPRING FAMILY TRUST	4309 NE 48TH ST	VANCOUVER	WA	98661
SPRINGER MELVIN & SPRINGER SHARON	8905 NE 96TH ST		VANCOUVER	WA	98662
SPRINGSTEEL JOHN P & SPRINGSTEEL KATHY J	1908 NE 177TH AVE		VANCOUVER	WA	98684
SPRINKEL WESLEY J & SPRINKEL GEORGENE TRUSTEES	9114 NW 20TH AVE		VANCOUVER	WA	98665
ST PETER DANNY ET AL	1003 NW 103RD ST		VANCOUVER	WA	98685
STACEY ROBERT E & STACEY ELLEN L		1003 NW 139TH ST #41	VANCOUVER	WA	98685
STAMAS NICHOLAS & STAMAS BRITTANY	14005 NE 73RD ST		VANCOUVER	WA	98682
STANSBERRY BRENT & STANSBERRY CHRISTY L	PO BOX 65664		VANCOUVER	WA	98665
STAPLES DARYL & STAPLES LINDA	802 NW 104TH ST		VANCOUVER	WA	98685
STARK TONYA & STARK COFFEY RICHARD	1408 NE 127TH ST		VANCOUVER	WA	98685
STECHER JASON N & STECHER JESSICA F	10507 NE 85TH ST		VANCOUVER	WA	98662
STECKLER RODNEY S & STECKLER ELLEN H	9106 NW 20TH AVE		VANCOUVER	WA	98665
STEED SIGNE	7553 VIRGINIA LN		VANCOUVER	WA	98664
STEELE RUSSELL & STEELE BRIGITTE	1904 NW 140TH CIR		VANCOUVER	WA	98685
STEEN KATHRYN M	13306 NE 77TH ST		VANCOUVER	WA	98662
STEFANCO ANDREY P & STEFANCO LUDMILA	16015 NE 185TH COURT		BRUSH PRAIRE	WA	98606
STEFFEN MAYNARD G & STEFFEN CONSTANCE C	12008 NW 25TH CT		VANCOUVER	WA	98685
STEINBERG DENNIS P & STEINBERG SUSAN D TRUSTEES	DENNIS P & SUSAN D STEINBERG REV LIV TRUST	PO BOX 70	YACOLT	WA	98675
STELTER BRENDEN E & STELTER MARY J	2704 NW 118TH ST		VANCOUVER	WA	98685
STELTZ ROBERT & STELTZ LYNDA	13917 NW 20TH CT		VANCOUVER	WA	98685
STENSDÖTTER MARLENE	17711 NE 159TH ST		BRUSH PRAIRE	WA	98606
STEPHEN THOMAS & STEPHEN GAIL	1112 NW 80TH ST		VANCOUVER	WA	98665
STEVENS ALICE V & STEVENS MILDRED M	9005 NE 92ND ST		VANCOUVER	WA	98662
STEVENS JOAN M & STEVENS RICHARD D	1907 NW 144TH ST		VANCOUVER	WA	98685
STEVENS PATRICIA M & MILLER ROBERT W	1112 NW BOLEN ST		LACENTER	WA	98629
STEVENS RYAN & STEVENS RACHEL	2003 NW 144TH ST		VANCOUVER	WA	98685
STEWART BRENDA F	1105 NW 138TH WAY		VANCOUVER	WA	98685
STEWART JAMES E & STEWART SHIRLEY K	17706 NE 23RD ST		VANCOUVER	WA	98684
STIEBER RICHARD R & STIEBER CINDY M	515 NE 115TH CIR		VANCOUVER	WA	98685
STILL BRIANA L	509 GARDEN ST		KELSO	WA	98626
STIMMEL DAVID & WEATHERBY AMANDA V	2714 NW 118TH CIR		VANCOUVER	WA	98685
STOKER MARK F TRUSTEE	PO BOX 611		VANCOUVER	WA	98666
STONE KARINA	PO BOX 6434		VANCOUVER	WA	98668
STORMS PATRICIA A	1201 NW WESTRIDGE ST		VANCOUVER	WA	98665
STOUGH JOHN E & STOUGH CECILIA C	10516 NE 85TH ST		VANCOUVER	WA	98662
STOWELL CHRISTOPHER H & STOWELL TRIXIE L	722 NW 80TH ST		VANCOUVER	WA	98665
STRAIGHT JAMES E & STRAIGHT CHARLETTE M	62837 CROWN POINT RD		COOS BAY	OR	97420
STREET TERESA A	8101 NW 12TH AVE		VANCOUVER	WA	98665
STRICKER MICHAEL W & STRICKER LUANNE	9003 NW 9TH AVE		VANCOUVER	WA	98665
STRICKER WILLIAM C & STRICKER NANCY J	708 NW 90TH ST		VANCOUVER	WA	98665
STRINGFELLOW JAMES	1007 NW 103RD ST		VANCOUVER	WA	98685
STRINGFELLOW SHERYL	4101 NE 44TH ST		VANCOUVER	WA	98661
STROCSHER MICHAEL RAY	620 NW 94TH ST		VANCOUVER	WA	98665
STROH DAVID & STROH NANCY	1208 NW 86TH CR		VANCOUVER	WA	98665
STRONG JEFF DAVID	PO BOX 430		AMBOY	WA	98601
STROWBRIDGE ALLYSON KAY & BLANKINSHIP ADAM JOHN	924 NW 104TH ST		VANCOUVER	WA	98685
STUART PATRICK J & ORAN SUSAN M	1906 NW 144TH ST		VANCOUVER	WA	98685
STUART REUBEN & STUART KALI	8015 NW 9TH AVE		VANCOUVER	WA	98665
STUBBS JOHN R & STUBBS SHALINI R	828 NW 104TH LP		VANCOUVER	WA	98685
STUDT DANIEL & STUDT MARY	4409 NE 46TH CIR		VANCOUVER	WA	98661
STUHR TODD & STUHR SANDRA	1006 NW 79TH CIR		VANCOUVER	WA	98665

Mailing Addresses

NAME	STREET	STREET2	CITY	STATE	ZIP
SUMMERS HARVEY C & SUMMERS SUSAN R	17109 NE 20TH ST		VANCOUVER	WA	98684
SUMMIT VIEW CHURCH	7701 NE 182ND AVE		VANCOUVER	WA	98682
SUN WEIYUN & SHINN VICTOR QU	2410 NE 177TH AVE		VANCOUVER	WA	98684
SUND PETER D JR & SUND BRITTANY J	407 NW 103RD ST		VANCOUVER	WA	98685
SUNFLOWER MEADOWS LLC	PO BOX 275		ORTING	WA	98360
SUNNATCHEV BAKHTIYER	10700 NE 88TH ST		VANCOUVER	WA	98662
SUNTHERALINGAM SURESH	513 NE 66TH ST		VANCOUVER	WA	98665
SURONEN MATTHEW E & SURONEN MARTHA C	15312 NE 90TH ST		VANCOUVER	WA	98682
SUSICK KIPP	1315 NE 126TH ST		VANCOUVER	WA	98685
SUTCLIFFE COREY J	6412 NE 108TH AVE		VANCOUVER	WA	98662
SUTTON DONALD C & SUTTON SUE ELLEN	13801 NE 71ST WAY		VANCOUVER	WA	98682
SUTTON LOYD & SUTTON MICHELLE	1417 NE 130TH ST		VANCOUVER	WA	98685
SVESTKA ROBERT	1119 NW 86TH CIR		VANCOUVER	WA	98665
SWAN DAVID B	4711 NE 143RD CIR		VANCOUVER	WA	98686
SWAN JERRY & SWAN TRUDY	12303 NW 27TH CT		VANCOUVER	WA	98685
SWANSTRUM MARTHA J	13909 NW 10TH CT		VANCOUVER	WA	98685
SWEENEY MATTHEW C & SWEENEY BOBBI J	9006 NE 92ND ST		VANCOUVER	WA	98662
SWOKOWSKI THOMAS & SWOKOWSKI MELANIE	9110 NE 95TH ST		VANCOUVER	WA	98662
SYFRETT LAUREN M & SYFRETT ANTHONY M	719 NW 84TH ST		VANCOUVER	WA	98665
SYLVESTER JOHN	17901 NE 159TH ST		BRUSH PRAIRIE	WA	98606
SYVERSON RANDALL J	14015 NE 76TH ST		VANCOUVER	WA	98682
SZUEBER CALVIN EDWARD & SZUEBER JOANN HILLEBRECHT	4706 NE 143RD CIR		VANCOUVER	WA	98686
T & M INVESTMENTS OF WASHINGTON LLC	20305 NE 122ND ST		BRUSH PRAIRIE	WA	98606
TALBOTT ROBERT & TALBOTT KIRSTEN	1404 NW 146TH STREET		VANCOUVER	WA	98685
TAPANOV VALERIY & TAPANOV LYUBOV	4502 NE 44TH ST		VANCOUVER	WA	98661
TASMALY MIKHAIL A & TASMALY LIDIYA	18612 NE 122TH AVE		BATTLE GROUND	WA	98604
TAVARES KRISTOPHER SHAWN & TAVARES KATERINA MARIA	703 NE 117TH ST		VANCOUVER	WA	98685
TAWNEY EDWARD	6711 NE 110TH AVE		VANCOUVER	WA	98662
TAYLOR ELENA N & TAYLOR JAMES D	9506 NE 87TH AVE		VANCOUVER	WA	98662
TAYLOR FRANCIE	9008 NE 95TH ST		VANCOUVER	WA	98662
TAYLOR JAMES & TAYLOR DONIS	8413 NE 107TH AVE		VANCOUVER	WA	98662
TAYLOR MELODY	801 LILLY RD NE	APT 511	OLYMPIA	WA	98506
TAYLOR MICHELE L & TAYLOR TRACY A	13506 NE 74TH ST		VANCOUVER	WA	98682
TAYLOR PAUL & TAYLOR MARYLEE	2415 NW 119TH ST		VANCOUVER	WA	98685
TAYLOR PAUL J & TAYLOR HEIDI L	10418 NE 96TH ST		VANCOUVER	WA	98662
TAYLOR ROBERT S	1212 NW 138TH WAY		VANCOUVER	WA	98685
TAYLOR TODD H & TAYLOR JULIE A	17902 NE 164TH CIR		BRUSH PRAIRIE	WA	98606
TAYLOR YANCY C & LOOKOFSKY ALICE E	1650 WILSON BOULEVARD APT W502		ARLINGTON	VA	22209
TEAS FAITH L & TEAS JASON D	17028 NE 22ND ST		VANCOUVER	WA	98684
TELECSAN DEAN & BIRKHAHN HEATHER	11004 NE 8TH AVE		VANCOUVER	WA	98685
TELEGA ANATOLIY I	PO BOX 31634		BELLINGHAM	WA	98228
TEN TALENTS INVESTMENTS 4 LLC	915 BROADWAY STE 250		VANCOUVER	WA	98660
TENNY CREEK SUBDIVISION LLC	915 BROADWAY ST STE 250		VANCOUVER	WA	98660
TEWES PETER E JR JR & TEWES SONDRAL	9102 NE 90TH PLACE		VANCOUVER	WA	98662
THAI TIEN & NGUYEN HUONG	11223 NE 116TH CT		VANCOUVER	WA	98662
THE GARY SWANSON REV LIVING TRUST	415 SOUTH ST #801		HONOLULU	HI	96813
THIESMEYER JULIE A & THIESMEYER SCOT D	17701 NE 25TH ST		VANCOUVER	WA	98682
THIRIOT DAMON & THIRIOT BETH	13109 NE 83RD ST		VANCOUVER	WA	98682
THOMAS BRADLEY R	2702 NW 124TH ST		VANCOUVER	WA	98685
THOMAS BRANDON & THOMAS KRISTINE	13513 NE 77TH ST		VANCOUVER	WA	98682
THOMAS KATHY	715 NW 104TH ST		VANCOUVER	WA	98685
THOMPSON CASEY	606 NW 90TH ST		VANCOUVER	WA	98665
THOMPSON DANIEL R	16611 NE 137TH AVE		BRUSH PRAIRIE	WA	98606
THOMPSON DENNICE	13804 NW 11TH AVE		VANCOUVER	WA	98685

Mailing Addresses

NAME	STREET	STREET2	CITY	STATE	ZIP
THOMPSON JAMES H	1210 NW 138TH ST		VANCOUVER	WA	98685
THOMPSON MICHAEL J & THOMPSON KATHRYN V	1507 NW 138TH CIR		VANCOUVER	WA	98685
THORGRIMSEN GEORGINE & THORGRIMSEN JOHN	621 NW 94TH ST		VANCOUVER	WA	98665
THORNE RYAN M & THORNE LELIA D	12305 NW 28H CT		VANCOUVER	WA	98685
THORPE MARTIN A	6411 NE 108TH AVE		VANCOUVER	WA	98662
THRELFALL BRADLEY & THRELFALL DANIELLE	13120 NE 83RD ST		VANCOUVER	WA	98682
THURSTON DOUGLAS G & THURSTON KAREN L	112 NW 114TH ST		VANCOUVER	WA	98685
TIBOR DAWN M	4416 NE 48TH ST		VANCOUVER	WA	98661
TIDWELL JAIMA D	9204 NE 156TH AVE		VANCOUVER	WA	98682
TIMBERMAN TONI L TRUSTEE	T L TIMBERMAN TRUST	12012 NE 111TH AVE	VANCOUVER	WA	98662
TIMMONS LEE D & TIMMONS TRACEY L	7409 NE 137TH AVE		VANCOUVER	WA	98665
TINGLEY ARLAN & TINGLEY VEDA	PO BOX 5243		VANCOUVER	WA	98668
TINKER JERRY & TINKER CAROL	2710 NW 124TH ST		VANCOUVER	WA	98685
TISDALE STEPHEN W & TISDALE LAURA L	2400 NE 177TH AVE		VANCOUVER	WA	98682
TOBUREN TODD D & TOBUREN PANETHONG	13115 NE 83RD ST		VANCOUVER	WA	98682
TODD JENNIFER & TODD JENNIFER	15612 NE 93RD ST		VANCOUVER	WA	98682
TOLMACHEV SERGEY & TOLMACHEV GALINA	9119 NE 95TH ST		VANCOUVER	WA	98662
TOM MOYER THEATRES	760 SW 9TH AVE STE 2250		PORTLAND	OR	97205
TOMPKINS MARIE	9113 NW 21ST AVE		VANCOUVER	WA	98665
TONKOVICH LUARINA M	14010 NE 73RD ST		VANCOUVER	WA	98682
TOOLEY NIKOLE	10820 NE 68TH CIR #12		VANCOUVER	WA	98662
TOWN LAURIE A	3304 NE 302ND AVE		CAMAS	WA	98607
TOWNSEND FAYE L	2404 E 9TH ST		VANCOUVER	WA	98661
TRACHUK ROMAN N	3234 NW HOOD CT		CAMAS	WA	98607
TRAN MICHELE V & PRESCOTT SHAUN R	2102 NW 141ST STREET		VANCOUVER	WA	98685
TRAN TAM & PHAN LOAN H	4100 NE 45TH CIR		VANCOUVER	WA	98661
TRAN TUAN & TRAN TIEN	7006 NE 140TH AVE		VANCOUVER	WA	98682
TRAUTMAN KEVIN M & RAE KAILEY S	12007 NW 25TH COURT		VANCOUVER	WA	98685
TREGASKIS JAMES & TREGASKIS BONNIE	521 NW 90TH ST		VANCOUVER	WA	98665
TREMBLY STEVEN E & TREMBLY HEIDI L	2002 NE 117TH AVE		VANCOUVER	WA	98684
TRIAD INVESTMENT LLC	PO BOX 1159		DEERFIELD	IL	60015
TROLESE ALEXANDER AND TROLESE LAURA	4208 NE 143RD AVE		VANCOUVER	WA	98682
TROSKO THOMAS & TROSKO GLENNA D	14113 NW 10TH CT		VANCOUVER	WA	98685
TSR INVESTMENTS LLC	PO BOX 1900		BATTLE GROUND	WA	98604
TUCKER THOMAS H	13719 NE 258TH ST		BATTLE GROUND	WA	98604
TULP SCOTT A & TULP DEBBIE C	15425 NE 96TH ST		VANCOUVER	WA	98682
TUPIKOV VIKTOR A & TUPIKOV ALINA	9509 NE 87TH AVE		VANCOUVER	WA	98662
TURNER EUGENE I & TURNER NINA	4015 NE 47TH ST		VANCOUVER	WA	98661
TURNER PATRICIA ANNE	7314 NE 141ST AVE		VANCOUVER	WA	98682
TVEDT DUANE J	411 HOBRUN LN APT 1807		HONOLULU	HI	96815
TWEEDLE SUSAN	13303 NE 83RD ST		VANCOUVER	WA	98682
TYNER GARY R	13216 NE 77TH ST		VANCOUVER	WA	98682
TYTLER BRIAN C & TYTLER DEBORAH I	12807 NE 15TH AVE		VANCOUVER	WA	98685
ULLMAN BEVERLY J	11401 N E 3RD AVE		VANCOUVER	WA	98685
UMINSKIY OLEG & UMINSKIY OLGA	9106 NE 87TH CT		VANCOUVER	WA	98662
UNELL ALAN D & HOVAGIMIAN VOKOHL	661 MARIPOSA AVE		SIERRA MADRE	CA	91024
UNION CORNER PROPERTIES LLC	PO BOX 758		BRUSH PRAIRIE	WA	98606
URASAKI STEVEN S & HEGWALD DENISE M TRUSTEE	850 CHERRY COURT		SAN MARCOS	CA	92069
UUSITALO EDDIE & UUSITALO BONNIE	17915 NE 159TH ST		BRUSH PRAIRIE	WA	98606
UUSITALO NANCY M & KELLER KENNETH W	520 NE 115TH CIR		VANCOUVER	WA	98685
VAKARCHUK SERGEY P & VAKARCHUK NATALYA V	13503 NE 82ND CIR		VANCOUVER	WA	98682
VALDEZ BRADLEY ET AL	2200 NE 104TH ST		VANCOUVER	WA	98686
VALDEZ ROMEO & VALDEZ AMELIA	8605 NE 13TH PL		VANCOUVER	WA	98665
VALDOVINOS ALFREDO & VALDOVINOS FLORIBERTA	11515 NE 71ST ST #15		VANCOUVER	WA	98662

Mailing Addresses

NAME	STREET	STREET2	CITY	STATE	ZIP
VALENCIA CRAIG CHARLES & VALENCIA MEGAN RENE	11800 NW 25TH AVE		VANCOUVER	WA	98685
VALENTIN GUZMAN GARCIA & CLAUDIA JIMINEZ	13411 NE 77TH STREET		VANCOUVER	WA	98682
VALLADAREZ MA MERCEDES COLIN & CANTO JOHNY P	11515 NE 71ST #66		VANCOUVER	WA	98662
VALTONEN PASI S & HELLSROM-VALTONEN MINNA A	12001 NW 25TH CT		VANCOUVER	WA	98685
VALWAY SCOTT B & VALWAY JILLIAN M	10509 NE 89TH CIR		VANCOUVER	WA	98662
VAN AALST LAWRENCE & VAN AALST JOANNE	16801 NE 197TH AVE		BRUSH PRAIRIE	WA	98606
VAN NATTA JAMES B & VAN NATTA TERESA M	20609 NE 169TH ST		BRUSH PRAIRIE	WA	98606
VANATTA ALAN C & VANATTA MAREN C	14619 NE 165TH AVE		BRUSH PRAIRIE	WA	98606
VANATTA JENNIFER K	8308 NW 12TH AVE		VANCOUVER	WA	98665
VANCOUVER APARTMENT ASSOCIATES II LLC	1510 FASHION ISLAND BLVD., SUITE 380		SAN MATEO	CA	94404
VANCOUVER SCHOOL DIST #37	2901 FALK RD		VANCOUVER	WA	98661
VANCOUVER SCHOOL DIST #37	C/O CHINOOK ELEMENTARY SCHOOL	2901 FALK RD	VANCOUVER	WA	98661
VANCOUVER SCHOOL DIST #37	C/O COLUMBIA RIVER HIGH SCHOOL	2901 FALK RD	VANCOUVER	WA	98661
VANCOUVER SCHOOL DIST #37	C/O EISENHOWER ELEMENTARY SCHOOL	2901 FALK RD	VANCOUVER	WA	98661
VANCOUVER SCHOOL DIST #37	C/O FELIDA ELEMENTARY	PO BOX 8937	VANCOUVER	WA	98668
VANCOUVER SCHOOL DIST #37	C/O HAZEL DELL ELEMENTARY SCHOOL	2901 FALK RD	VANCOUVER	WA	98661
VANCOUVER SCHOOL DIST #37	C/O JASON LEE MIDDLE SCHOOL	2901 FALK RD	VANCOUVER	WA	98661
VANCOUVER SCHOOL DIST #37	C/O LAKE SHORE ELEMENTARY SCHOOL	9300 NW 21ST AVE	VANCOUVER	WA	98665
VANCOUVER SCHOOL DIST #37	C/O SACAJAWEA ELEMENTARY	PO BOX 8937	VANCOUVER	WA	98668
VANCOUVER SCHOOL DIST #37	C/O SALMON CREEK ELEMENTARY SCH	PO BOX 8937	VANCOUVER	WA	98668
VANCOUVER SCHOOL DIST #37	C/O SARAH J ANDERSON ELEMENTARY	2901 FALK RD	VANCOUVER	WA	98661
VANCOUVER SCHOOL DIST #37	C/O SKYVIEW HIGH SCHOOL	2901 FALK RD	VANCOUVER	WA	98661
VANCOUVER SCHOOL DIST #37	C/O TRUMAN ELEMENTARY SCHOOL	2901 FALK RD	VANCOUVER	WA	98661
VANCOUVER SCHOOL DIST #37	PO BOX 8937		VANCOUVER	WA	98668
VANNATTA JAMES B & VANNATTA TERESA M	20609 NE 169TH ST		BRUSH PRAIRIE	WA	98606
VARA FABIO & VARA RAQUEL	6117 NE 113TH CT		VANCOUVER	WA	98662
VASILCHISHIN VLADIMIR A & VASILCHISIN VICTORIA	3002 NW 124TH ST		VANCOUVER	WA	98685
VASILCHUK DAVID & VASILCHUK ALLA	2220 NE 177TH AVE		VANCOUVER	WA	98684
VASILCHUK IVAN & VASILCHUK SVETLANA A	17407 NE 25TH ST		VANCOUVER	WA	98684
VASQUEZ SINDY & VASQUEZ ANDREA	4800 NE 143RD CIR		VANCOUVER	WA	98686
VAZQUEZ AGUSTINE AGUILORA	17101 NE 23RD ST		VANCOUVER	WA	98684
VAZQUEZ VICENTE A & MENDOZA ANA D	9220 NE 156TH AVE		VANCOUVER	WA	98682
VEENHUIS CHRISTOPHER & VEENHUIS STEPHANIE	2004 NE 178TH AVE		VANCOUVER	WA	98684
VELARDE CORY & VELARDE SARA	1301 NW 146TH ST		VANCOUVER	WA	98685
VELAZQUEZ RODRIGO R & AGUINIGA ROSA M FLORES	11515 NE 71ST ST #27		VANCOUVER	WA	98662
VENGER ALEKSANDR & VENGER DINA	9508 NE 87TH AVE		VANCOUVER	WA	98662
VENTURA GILBERTO & VENTURA STEPHANIE	408 NE 112TH CIRCLE		VANCOUVER	WA	98685
VERITY MICHAEL R & VERITY CLAIRE R	10545 NE 156TH ST		BRUSH PRAIRIE	WA	98606
VERNON MICHELLE	11900 NE 18TH ST #AD38		VANCOUVER	WA	98684
VESSEY STEVEN C & VESSEY TINA M H/W	2415 NW 122ND ST		VANCOUVER	WA	98685
VETTER GLENN A & VETTER RENEE C	15201 NE 91ST ST		VANCOUVER	WA	98682
VETTER PROPERTIES LLC	530 NW VIEW RIDGE WAY		CAMAS	WA	98607
VETTER WAYNE A	530 NW VIEW RIDGE WAY		CAMAS	WA	98607
VICENTE-CHINA EVA	1003 NW 139TH ST #24		VANCOUVER	WA	98685
VICKERY ROBERT B & VICKERY JENNY A	512 F NE 81ST ST #197		VANCOUVER	WA	98665
VICTORIANO LORENZO MIGUEL & LORENZO CINDY M	11515 NE 71ST ST #70		VANCOUVER	WA	98662
VIENGHAM KHON & VIENGHAM SUE	508 NW 90TH ST		VANCOUVER	WA	98665
VIERCK MARK M & RAKOSKI JOSEPH G	606 SE 117TH AVE STE 100		VANCOUVER	WA	98683
VIERS SERGEI & VIERS DEBRA A	1010 NW 81ST CIR		VANCOUVER	WA	98665
VILAYSACK KEO & VILAYSACK PHAMONE	15411 NE 91ST ST		VANCOUVER	WA	98682
VILLALOBOS GUMERCINDO GERMAN	10300 NE 20TH AVE		VANCOUVER	WA	98686
VILLANUEVA ABRAHAM RAMIREZ & SANCHEZ LAURA	15605 NE 112TH AVE		BRUSH PRAIRIE	WA	98606
VILLIOTT BRIAN & VILLIOTT TINA	612 NW 90TH ST		VANCOUVER	WA	98665
VINCENT DAVID & VINCENT MICHELE (C/B)	1405 NE 130TH ST		VANCOUVER	WA	98685

Mailing Addresses

NAME	STREET	STREET2	CITY	STATE	ZIP
VOGEL ALISSA A & VOGEL BRYAN	1309 NW 146TH ST		VANCOUVER	WA	98685
VOLK JONAS & VOLK LINDY	10309 NE 85TH CIR		VANCOUVER	WA	98662
VOLKOV PAVEL & VOLKOVA SVETLANA	13508 NE 81ST ST		VANCOUVER	WA	98682
VOLKOV RAFAELA CECILIA	11515 NE 71ST ST #68		VANCOUVER	WA	98682
VORONOV SERGEY Y & VORONOV YELENA S	9310 NE 87TH CT		VANCOUVER	WA	98662
VRIESWYK JOHN B & KNIGHTON REVA M (C/B)	PO BOX 142		AMBOY	WA	98601
VUKELICH JAMES F & JACK ALLISON C	15015 SE 112TH ST		RENTON	WA	98059
VUZIY VASILIIY & VUZIY TATYANA	15605 NE 93RD ST		VANCOUVER	WA	98682
VY THAO T	2344 N TERRY ST		PORTLAND	OR	97217
WADDELL JACK & WADDELL BARBARA TRUSTEE	3101 NW 124TH ST		VANCOUVER	WA	98685
WADDLE SUSAN	11709 NW 27TH AVE		VANCOUVER	WA	98685
WADE JOHN W	10705 NE 88TH ST		VANCOUVER	WA	98662
WADE RONALD G & WADE TINA	34811 NW 11TH AVE		LA CENTER	WA	98629
WAGGONER-WARD JILL D	13915 NW 21ST AVE		VANCOUVER	WA	98685
WAHLMAN TIMOTHY & WAHLMAN PHYLLIS	PO BOX 821703		VANCOUVER	WA	98682
WAIT MONTE S & WAIT KERRIE L	40011 NE 221ST AVE		AMBOY	WA	98601
WAKAMATSU AARON YOSHIO TRUSTEE	WAKAMATSU REV TRUST	901 NW 104TH ST	VANCOUVER	WA	98685
WALDKIRCH BRYAN C & WALDKIRCH MARCI A	404 NE 112TH CIR		VANCOUVER	WA	98685
WALKER JAMES & WALKER CHRISTINA	14202 NW 10TH CT		VANCOUVER	WA	98685
WALKER JUYNIE I	607 NW 98TH ST		VANCOUVER	WA	98665
WALLACE GREGORY & WALLACE KIRSTEN	10521 NE 113TH CIR		VANCOUVER	WA	98662
WALLACE JOHN B & WALLACE ELISABETH M	15200 NE 88TH AVE		BATTLE GROUND	WA	98604
WALLACE LINDA P & WALLACE JOHN L	6304 NE 108TH CT		VANCOUVER	WA	98662
WALLIN ERLINDA C & CABUG CARMELITA H	10704 NE 86TH CIR		VANCOUVER	WA	98662
WALLING TANYA & WALLING JEFFREY	5010 NE 146TH ST		VANCOUVER	WA	98686
WALSH KELLY M & MARTIN JAMES K	703 NW 94TH AVE		VANCOUVER	WA	98665
WALSH PATRICIA L	15002 NE 79TH CIR		VANCOUVER	WA	98682
WALZ BRIAN R & WALZ SHERI	13014 NE 76TH ST		VANCOUVER	WA	98662
WALZ FAMILY LIMITED PARTNERSHIP	C/O DAWN FORLINI	1065 TROPICAL AVE NW	PORT CHARLOTTE	FL	33948
WAMBACH BEN B & WAMBACH TAMERA C	14115 NW 23RD CT		VANCOUVER	WA	98685
WANG CHUNG HUA & CHOW HSIAO YIH	1800 NW RAPID ST		BEAVERTON	OR	97006
WANTAJA WILLIAM & WANTAJA DOROTHY	11421 NE 149TH ST		BRUSH PRAIRIE	WA	98606
WARD DENNIS & WARD SHERYL	8305 NW 12TH AVE		VANCOUVER	WA	98665
WARD JR LEWIS W	15507 NE PARKINEN RD		BRUSH PRAIRIE	WA	98606
WARFORD KEVIN A & PETERSON ERICA	10500 NE 22ND PL		VANCOUVER	WA	98686
WARG DOLORES FRANCINE TRUSTEE	DOLORES FRANCINE WARG REVOCABLE TRUST	923 NW 146TH ST	VANCOUVER	WA	98685
WARNER HEIDI L	2713 NW 118TH CIRCLE		VANCOUVER	WA	98685
WARNER THOMAS & WARNER DARLENE	17200 NE 159TH ST		BRUSH PRAIRIE	WA	98606
WARREN CHARLES G & WARREN DEANNE K	14602 NW 15TH AVE		VANCOUVER	WA	98685
WARREN GLENDA	18306 NE 164TH ST		BRUSH PRAIRIE	WA	98606
WARREN TARA & SANTINO MAXWELL	410 NE 112TH CIR		VANCOUVER	WA	98685
WARREN WRENNIE NAN	21918 NE 399TH ST		AMBOY	WA	98601
WASER RAY & WASER LORRAINE	22118 NE 405TH ST		AMBOY	WA	98601
WASHINGTON STATE	AREA 1 MAINTENANCE	PO BOX 1709	VANCOUVER	WA	98668
WASHINGTON STATE	DEPARTMENT OF FISH & WILDLIFE	600 CAPITAL WAY N	OLYMPIA	WA	98504
WASSERMAN DARREL & WASSERMAN PATSY	12804 NE 15TH AVE		VANCOUVER	WA	98685
WATERS RAYMOND	11808 NW 26TH AVE		VANCOUVER	WA	98685
WATSON ALLEN E & WATSON LINDA L	8102 NW 12TH AVE		VANCOUVER	WA	98665
WATSON JAMES C & WATSON ALISON T	1019 NW 144TH CIRCLE		VANCOUVER	WA	98685
WD HAZEL DELL LLC	C/O DJ REDJOU	1914 SE 1ST PL	BATTLE GROUND	WA	98604
WEAVER JASON CLIFTON & WEAVER ALISON M	8621 NW 12TH CT		VANCOUVER	WA	98665
WEBB JOHN SCOTT	7822 NE 130TH AVE		VANCOUVER	WA	98682
WEBB RUSSELL & WEBB CHARLENE M	PO BOX 345		VANCOUVER	WA	98666
WEBER ADRIAN J & WEBER CHRISTIE M	13305 NE 77TH ST		VANCOUVER	WA	98682

Mailing Addresses

NAME	STREET	STREET2	CITY	STATE	ZIP
WEBER AMY	1003 NW 139TH ST #10A		VANCOUVER	WA	98685
WEBER AMY	9208 NE 87TH CT		VANCOUVER	WA	98662
WEBSTER JASON A	2917 NW WILLIAMS LOOP		REDMOND	OR	97756
WEBSTER LARRY L & WEBSTER MARY L CO-TRUSTEE	WEBSTER REVOCABLE LIVING TRUST	13906 NW 10TH CT	VANCOUVER	WA	98685
WEBSTER WILLIAM W III & WEBSTER GLENNIS	4016 NE 48TH ST		VANCOUVER	WA	98661
WEGENER KATHLEEN S TRUSTEE	2007 NW 144TH ST		VANCOUVER	WA	98685
WEIER JUSTIN P & MARTEL WEIER NANCY J	2214 NE 177TH AVE		VANCOUVER	WA	98684
WEIMER WARREN & WEIMER JUDIE	101 BURDICK AVE		VANCOUVER	WA	98661
WEIR CLARICE C	8516 NE 107TH AVE		VANCOUVER	WA	98660
WELCH SHERYL	17307 NE 25TH ST		VANCOUVER	WA	98684
WESSLING VICKY L TRUSTEE	VICKY L WESSLING LIVING TRUST	1316 E 1ST AVE	CAMAS	WA	98607
WEST MITCHELL D & WEST ELIZABETH A	8405 NW 12TH AVE		VANCOUVER	WA	98665
WEST SHAWN B & WEST LISA P	9202 NE 87TH CT		VANCOUVER	WA	98662
WESTBY ANDREW	1115 NW 84TH CIR		VANCOUVER	WA	98665
WESTELIN ANN KATHLEEN	13800 NW 11TH AVE		VANCOUVER	WA	98685
WEYANT DAVIS R & LOOKINGBILL RACHEL D	2119 NW 1743RD CIR		VANCOUVER	WA	98685
WGE DEVELOPMENT LLC	10013 NE HAZEL DELL AVE PMB504		VANCOUVER	WA	98685
WHALEY MARY F & WHALEY RUSKIN A SR TRUSTEES	WHALEY REVOCABLE LIVING TRUST	1400 NE 127TH ST	VANCOUVER	WA	98685
WHITCOMB WILLIAM & WHITCOMB DEBRA	12809 NE 13TH AVE		VANCOUVER	WA	98685
WHITE GERALD ALLAN JR	PO BOX 9702		LAS VEGAS	NV	89191
WHITE MARY H	900 NW 91ST ST		VANCOUVER	WA	98665
WHITE RONALD L	11801 NW 26TH AVE		VANCOUVER	WA	98685
WHITEAKER DAREK A	412 NE 112TH CR		VANCOUVER	WA	98685
WHITMAN ELIZABETH ANDREA	2601 NW 124TH ST		VANCOUVER	WA	98685
WIANT JAMES B & WIANT LAUREL L	2404 NE 177TH AVE		VANCOUVER	WA	98684
WILD JOAN R & MCDUFFIE HEATHER R	10411 NE 21ST CT		VANCOUVER	WA	98686
WILKINS CURTIS A & WILKINS ZELLA M	4406 NE 46TH CR		VANCOUVER	WA	98661
WILKS PATRICIA A	2305 NE 105TH ST		VANCOUVER	WA	98686
WILLIAM BARBARA	12805 NE 15TH AVE		VANCOUVER	WA	98685
WILLIAMS BOYCE JR & HARRIS DEBORAH	4115 NE 47TH ST		VANCOUVER	WA	98661
WILLIAMS CLINTON M & WILLIAMS LISA	4402 NE 46TH CIR		VANCOUVER	WA	98661
WILLIAMS DANIEL R & WILLIAMS LAILA N	6601 NE 107TH AVE		VANCOUVER	WA	98662
WILLIAMS FRANK T	13516 NE 81ST ST		VANCOUVER	WA	98682
WILLIAMS FRANK T & WILLIAMS CHARLENE	13518 NE 81ST ST		VANCOUVER	WA	98682
WILLIAMS GALE R	17024 NE 22ND ST		VANCOUVER	WA	98684
WILLIAMS JAMES D & WILLIAMS JANICE D	901 NW 92ND ST		VANCOUVER	WA	98665
WILLIAMS STEVEN & WILLIAMS STACI	15408 NE 91ST ST		VANCOUVER	WA	98682
WILLIAMS STEVEN TODD	PO BOX 821648		VANCOUVER	WA	98682
WILLIAMS VIRGINIA L ETAL	1205 NW 86TH CIR		VANCOUVER	WA	98665
WILLIS BRADELY & WILLIS KATHY	1003 NW 139TH ST #7		VANCOUVER	WA	98685
WILMINGTON ROBERT P & WILMINGTON RHONDA	3007 NW 124TH ST		VANCOUVER	WA	98685
WILSON GREGG A & WILSON ANGELA C	2015 NE 177TH AVE		VANCOUVER	WA	98684
WILSON MICHAEL R JR	8409 NE 55TH ST		VANCOUVER	WA	98662
WILSON MOLLY C	215 NE 68TH ST		VANCOUVER	WA	98665
WILSON PATRICIA L	11200 NE 10TH AVE		VANCOUVER	WA	98685
WILSON SANDRA L	913 NW 87TH ST		VANCOUVER	WA	98665
WILSON SCOTT & WILSON KAREN	4318 NE 42ND ST		VANCOUVER	WA	98661
WILSON SCOTT & WILSON KAREN L	2600 NW 124TH ST		VANCOUVER	WA	98685
WILSON STEPHEN D & WILSON CHERYL D	17021 NE 19TH WAY		VANCOUVER	WA	98684
WILSON WALTER & WILSON JANE TRUSTEE	22214 NE CHELATCHIE RD		AMBOY	WA	98601
WINCO FOODS LLC	ATTN: TAX DEPARTMENT	PO BOX 5756	BOISE	ID	83705
WINDERMAN MICHAEL J & CARR MICHELLE L	22003 NE 399TH ST		AMBOY	WA	98601
WING DANIEL LESLIE & WING MARY MICHELLE TRUSTEES	WING FAMILY TRUST	3009 NE 163RD ST	RIDGEFIELD	WA	98642
WINKLER CHARLES E & WINKLER MARIA A	2500 NW 121ST CIR		VANCOUVER	WA	98685

Mailing Addresses

NAME	STREET	STREET2	CITY	STATE	ZIP
WINSKOTT NINAMOSHA	6815 NE 110TH AVE #34		VANCOUVER	WA	98662
WINTHER BEVERLEY N TRUSTEE	WINTHER FAMILY TRUST	11517 NE 117TH AVE	VANCOUVER	WA	98662
WINTON VICTOR M & WINTON LAURIE A	11101 NE 5TH AVE		VANCOUVER	WA	98685
WINWARD JEFFREY D & WINWARD KATHI D	13504 NE 80TH CIR		VANCOUVER	WA	98682
WIP LLC	1503 NE 136TH STREET		VANCOUVER	WA	98685
WISNIEWSKI RICKART G & WISNIEWSKI DIANE K	14004 NW 10TH CT		VANCOUVER	WA	98685
WISTI JOHN & WISTI MARGARET	9002 N W 23RD AVE		VANCOUVER	WA	98665
WLODARCZYK MATTHEW J & WLODARCZYK CYNTHIA L	12304 NW 28TH CT		VANCOUVER	WA	98685
WOLF CHRISTOPHER WARREN & GILES ANGELA L	11105 NE 112TH DR		VANCOUVER	WA	98662
WONG JONATHAN Y & DJAMAL MULIATI	12808 NE 15TH AVENUE		VANCOUVER	WA	98685
WOOD FRANK E	7808 NE 136TH AVE		VANCOUVER	WA	98682
WOODS NATHAN	2001 NW 94TH ST		VANCOUVER	WA	98665
WOOLBRIGHT ROBIN & WOOLBRIGHT REGINA	10817 NE 68TH CIR		VANCOUVER	WA	98662
WOON-BUN HO	2603 NW 124TH ST		VANCOUVER	WA	98685
WRENN MICHAEL & WRENN SUSAN	9118 NE 90TH PL		VANCOUVER	WA	98662
WRIGHT ERIC & SOLAND LYNN	2207 NE 177TH AVE		VANCOUVER	WA	98684
WRIGHT LYNNE R	1206 NW 138TH WAY		VANCOUVER	WA	98685
WRIGHT THEODORE R	8616 NW 12TH CT		VANCOUVER	WA	98665
WULLE JOHN & WOLFF SUSAN	12507 NE 16TH AVE		VANCOUVER	WA	98685
XANKAR INVESTMENTS LLC	C/O XANKAR LLC	13023 NE HWY 99 STE 7-57	VANCOUVER	WA	98686
XAYASANH LOUNNY & CHAIYASITH SAITHANOM	17703 NE 19TH CIR		VANCOUVER	WA	98684
XIN YU & JUNYING WANG	2503 NW 122ND ST		VANCOUVER	WA	98685
XIONG KAYLENE & MOUA CHER	15209 NE 91ST ST		VANCOUVER	WA	98682
XUAN T AU TRAN	1531 MAMMOTH PL		ROHNERT PARK	CA	94928
YAEGER TIMOTHY & YAEGER JESSICA	8404 NE 108TH AVE		VANCOUVER	WA	98662
YAKIMCHICK E L & YAKIMCHICK BARBARA	8309 NW 13TH CT		VANCOUVER	WA	98665
YANCHECK AUDRA	10719 NE 86TH CIR		VANCOUVER	WA	98662
YANG KIYOE	10506 NE 88TH ST		VANCOUVER	WA	98662
YBARRA JARRID & YBARRA SHIRLEY	8908 NE 150TH AVE		VANCOUVER	WA	98682
YEATES VALERIE M	10413 NE 22ND PL		VANCOUVER	WA	98686
YEH FRANK & CHEN SHAO-CHIU	1012 NW 144TH CIR		VANCOUVER	WA	98685
YEN YU-LIEN & YEN YUE-CHING	4705 NE 143RD CIR		VANCOUVER	WA	98686
YETI PROPERTIES LLC	2005 BROADWAY ST		VANCOUVER	WA	98663
YINGER AMY K	806 NW 84TH ST		VANCOUVER	WA	98665
YLONEN JERRY P & BJORDAHL SUSAN D	1302 NW 80TH ST		VANCOUVER	WA	98665
YNGVE HANS A & YNGVE RACHEL S	8009 NW 9TH AVE		VANCOUVER	WA	98665
YORK DAVID C & YORK CRAIG H	718 NW 86TH ST		VANCOUVER	WA	98665
YOUNG GEORGE JR & YOUNG BRENDA	4308 NE 48TH ST		VANCOUVER	WA	98661
YOUNG JOHN & YOUNG CAROL	10215 NE 86TH WAY		VANCOUVER	WA	98662
YOUNG MARCUS R & YOUNG TRACY E	2313 NE 102ND ST		VANCOUVER	WA	98686
YOUNG MARY K	11807 NW 26TH AVE		VANCOUVER	WA	98685
YOUNG MERLE JR	10507 NE 88TH ST		VANCOUVER	WA	98662
ZABEL JEFFREY T & ZABEL JILLIAN R	15608 NE 91ST ST		VANCOUVER	WA	98682
ZABEL ROBERT KENNETH	17703 NE 159TH ST		BRUSH PRAIRIE	WA	98606
ZAFONTE JAMES T & ZAFONTE KRIS M	2314 NE 102ND ST		VANCOUVER	WA	98686
ZEFF LAUREN C & ZEFF JARED L	1011 NW 81ST CIR		VANCOUVER	WA	98685
ZELAZNY JODIE R	507 NE 115TH CIR		VANCOUVER	WA	98685
ZENT SHIRLEY	4504 N E 48TH ST		VANCOUVER	WA	98661
ZERMENO FELIPE & ZERMENO ANA	17029 NE 19TH ST		VANCOUVER	WA	98684
ZHAN CHANGQING & WANG WEN	2117 SE 187TH AVE		VANCOUVER	WA	98683
ZHEREBNENKO OLEG	6704 NE 109TH AVE		VANCOUVER	WA	98662
ZIEGMAN BRUCE & ZIEGMAN SHERRELL	2712 NW 124TH ST		VANCOUVER	WA	98685
ZIEVYS VAIDOTAS & DARGUZHIS RAMINTA 1/6TH INT	PO BOX 820942		VANCOUVER	WA	98682
ZILKER GREGORY D & ZILKER LYNN P TRUSTEES	20402 NE 163RD CIR		BRUSH PRAIRIE	WA	98606

Mailing Addresses

NAME	STREET	STREET2	CITY	STATE	ZIP
ZORICH MARY K & ZORICH NICHOLAS F	1814 NW 140TH CIR		VANCOUVER	WA	98685
ZUMWALT JEREMY JAMES & ZUMWALT EMILY BREANNA	12502 NE 18TH AVE		VANCOUVER	WA	98685
ZVOZNIKOV EVGENIY V & ZVOZNIKOV SVITLANA	10421 NE 85TH CIR		VANCOUVER	WA	98662
JENNA KAY	1316 NW 49TH ST		VANCOUVER	WA	98663



STATE OF WASHINGTON
DEPARTMENT OF COMMERCE
1011 Plum Street SE • PO Box 42525 • Olympia, Washington 98504-2525 • (360) 725-4000
www.commerce.wa.gov

06/11/2019

Ms. Jenna Kay
Planner II
Clark County
1300 Franklins Street
Post Office Box 9810
Vancouver, WA 98666-9810

Sent Via Electronic Mail

Re: Clark County--2019-S-266--60-day Notice of Intent to Adopt Amendment

Dear Ms. Kay:

Thank you for sending the Washington State Department of Commerce (Commerce) the 60-day Notice of Intent to Adopt Amendment as required under [RCW 36.70A.106](#). We received your submittal with the following description.

Proposed comprehensive plan and development regulation amendment to update zoning and comprehensive plan designations on 61 public school-owned properties and to update Clark County Code for consistency with the map changes.

We received your submittal on 06/11/2019 and processed with the Submittal ID 2019-S-266. Please keep this letter as documentation that you have met this procedural requirement. Your 60-day notice period ends on 08/10/2019.

We have forwarded a copy of this notice to other state agencies for comment.

Please remember to submit the final adopted amendment to Commerce within ten days of adoption.

If you have any questions, please contact Growth Management Services at reviewteam@commerce.wa.gov, or call Ike Nwankwo, (360) 725-2950.

Sincerely,

Review Team
Growth Management Services



proud past, promising future

COMMUNITY DEVELOPMENT DEVELOPMENT ENGINEERING PROGRAM

AGENDA

DEVELOPMENT and ENGINEERING ADVISORY BOARD

Thursday, June 6, 2019

2:30 – 4:30 p.m.
Public Service Center
6th Floor, Training Room

<u>ITEM</u>	<u>TIME</u>		<u>FACILITATOR</u>
	<u>Start</u>	<u>Duration</u>	
1. Administrative Actions	2:30	10 min	Wollam
<ul style="list-style-type: none">• DEAB meeting is being recorded and the audio will be posted on the DEAB's website• Review/Adopt minutes• Review upcoming events• Member announcements			
1. BPA Easements	2:40	20 min	Shafer
2. LEAN & Bonded Projects/Res. Bldg. Permits	3:00	20 min	Muir / Curtis
3. School CFP & Docket Items	3:20	20 min	Kay / Allen
4. Buildable Lands Project	3:40	20 min	Orjiako
5. Public Comment	4:00	20 min	All

Next DEAB Meeting:

Thursday, July 11, 2019

2:30 – 4:30 p.m.

Functional Oversight Team/updates

Comp Plan/Cowlitz Tribe

Truck Turning/Curb Radii

Land Use Narrative/finalize

Parks Subcommittee/update



proud past, promising future

CLARK COUNTY
WASHINGTON

COMMUNITY DEVELOPMENT DEVELOPMENT ENGINEERING PROGRAM

Clark County Council Work Sessions and Hearings

County Council Meetings – first and third Tuesday at 6 p.m.

June 4, 2019: Hearing: Start Time: 6:00pm: I-5 / 179th Street Funding Options

Clark County Council Work Sessions – see below for start time(s)

June 5, 2019: WS Rural Event Space – Start Time: 10:00a.m.

June 26, 2019: WS DEAB & Park Advisory Board Report – Start Time: 10:15a.m.

June 26, 2019: WS Marijuana – Start Time: 11:00a.m.

PC Work Sessions and Hearings

PC Work Session: June 20, 2019 – Start Time: 5:30pm
La Center School District CFP
Hockinson School District CFP
Woodland School District CFP
Evergreen School District CFP
Title 40, Public Facility Zoning
Hinton Urban Holding Removal (TBD)
Wollam Urban Holding Removal (TBD)

PC Public Hearing: June 20, 2019 – Start Time: 6:30pm
CPZ2019-00002: NE 152nd Avenue
CPZ2019-00003: Riverview Asset
CPZ2019-00014: Amend Title 40.370.010, Sewerage Regulations
and Title 40.210.010 Resource and Rural Districts

Note: Work sessions are frequently rescheduled. Check with the Clark County Council's office to confirm date/time of scheduled meetings.

PC – Planning Commission

2019 School Dockets

Jenna Kay, Marnie Allen

June 20, 2019



Capital Facilities Plan & Impact Fee Updates

- Several school districts are updating CFPs and impact fees
 - Evergreen, CPZ2019-00020
 - Hockinson, CPZ2019-00021
 - La Center, CPZ2019-00011
 - Woodland, CPZ2019-00022

- The Ridgefield school district is recommending updated impact fees under its current CFP, CPZ2019-00027



Capital Facilities Plan & Impact Fee Updates

- Schools are a public facility and service under GMA
- School CFPs are adopted by reference in the Comprehensive Plan
- CFPs:
 - Identify facilities needed for growth and the cost
 - Include a finance plan that identifies funding needed to pay for facilities
- Impact fees:
 - One component of the funding plan
 - Apply to new residential development
 - Calculation explained in [CCC 40.620.040](#)



Impact Fee Calculation

- Cost of public facilities attributable to new growth per housing unit
 - Considers number of children per household
 - By housing type
- Minus state match funds
- Minus tax credit
- Minus 15% adjustment



Proposed Impact Fee Changes

School District	Housing Type	Existing Fee	Proposed Fee	% Change
Evergreen	Single family	\$6,100	\$6,432	+5%
	Multi family	\$7,641	\$3,753	-51%
Hockinson	Single family	\$6,080	\$7,790	+28%
	Multi family	\$2,781	\$3,434	+23%
La Center	Single family	\$4,111	\$3,501	-15%
	Multi family	\$5,095	\$3,104	-39%
Woodland	Single family	\$5,000	\$5,900	+18%
	Multi family	\$2,500	\$5,900	+136%
Ridgefield	Single family	\$6,530	\$10,100 - 2020 \$11,290 - 2021	+55% - 2020 +12% - 2021
	Multi family	\$6,530	\$10,100 - 2020 \$11,290 - 2021	+55% - 2020 +12% - 2021



School Public Facility (PF) Zoning Change

- CPZ2019-00010
- Map changes:
 - 61 public school-owned properties ([map](#))
 - Reverse school PF zoning
 - Update comprehensive plan designations
- Code changes:
 - Amend code for consistency
 - CCC 40.230.090 Public Facilities District
 - Use Tables CCC 40.210.010-40.250.110



Thank you!

Comments and questions

Clark County Public Service Center

1300 Franklin Street • PO Box 5000

Vancouver, WA 98666-5000



From: [Kay, Jenna](#)
To: ["nacc.chair@gmail.com"](#); ["coyoteridge@tds.net"](#); ["bridget@bridge-i-t.com"](#); ["timberline713@gmail.com"](#); ["greaterbrushprairie@gmail.com"](#); ["heritageneighborhood@gmail.com"](#); ["mapletreena1@gmail.com"](#); ["dougballou@comcast.net"](#); ["nscna+president@salmoncreeklive.com"](#); ["abramson@lifescipartners.net"](#); ["siftonneighborhood@gmail.com"](#); ["sunnysidenava@yahoo.com"](#); ["trumanneighborhood@gmail.com"](#); ["whdna@comcast.net"](#)
Cc: [McCall, Marilee](#)
Subject: 7/18 Hearing Notice: Public Facility Zoning Changes
Date: Monday, July 1, 2019 2:40:05 PM
Attachments: [3d PlanningComm Mailer JULY 18 PF Zoning.pdf](#)

Greetings,

Attached please find information on an upcoming Clark County Planning Commission hearing related to the zoning and comprehensive plan designation of public school properties. The hearing is scheduled for **July 18, 2019 at 6:30 pm** in the Public Service Center, 1300 Franklin St, Vancouver, WA 98666.

Additional project information is available at the Planning Commission website, including an interactive map of the properties involved in the proposal: www.clark.wa.gov/planning-commission.

Please let me know if you have any questions.

Thank you,
Jenna



Jenna Kay
Planner II
COMMUNITY PLANNING

564.397.4968



2019 School Dockets

Planning Commission Hearing

Jenna Kay, Oliver Orjiako

July 18, 2019



CPZ2019-00010 Public Facility Zoning Amendment

- Proposal:
 - 61 public school-owned properties ([map](#))
 - Reverse school PF zoning
 - Update comprehensive plan designations
 - Amend code
 - CCC 40.230.090
 - CCC 40.210.010-40.260.110
- Findings: proposal meets all criteria

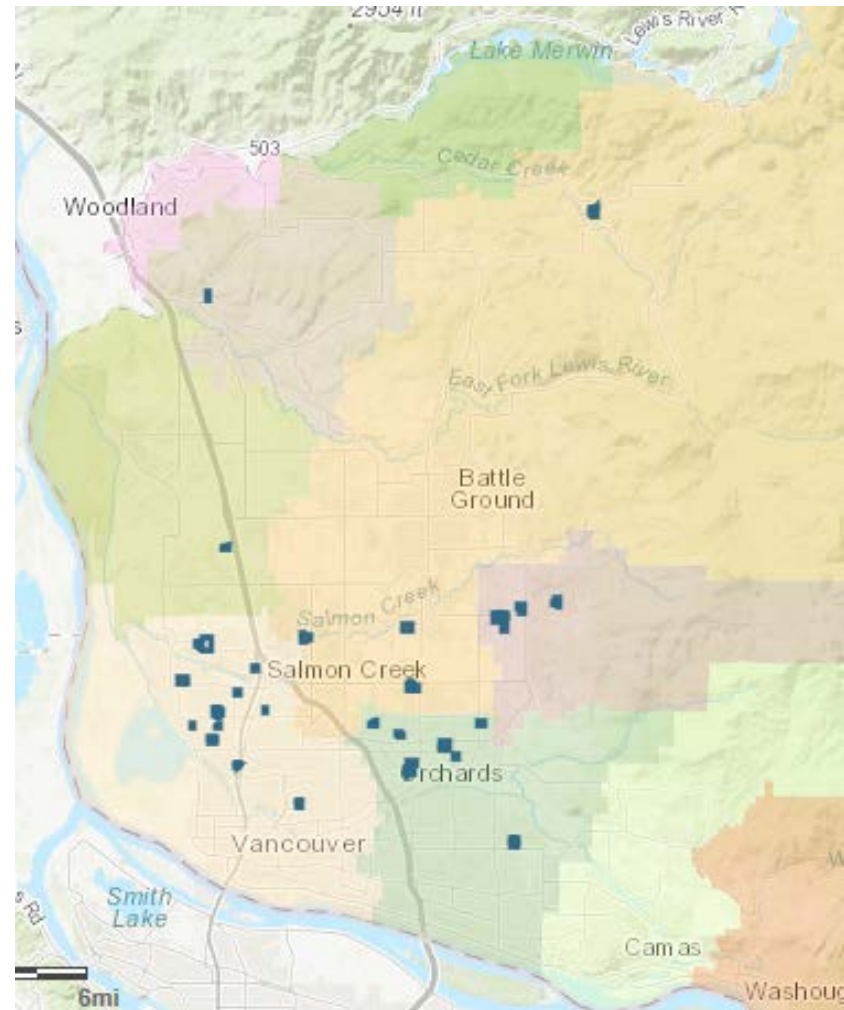

Capital Facilities Plan &/or Impact Fee Updates

- La Center, CPZ2019-00011
- Evergreen, CPZ2019-00020
- Hockinson, CPZ2019-00021
- Woodland, CPZ2019-00022
- Ridgefield, CPZ2019-00027



CPZ2019-00011 La Center School District Capital Facilities Plan

- Proposal:
 - **Adopt the La Center School District Capital Facilities Plan 2019-2025**
 - **Collect the recommended impact fees**
- Findings: proposal meets all criteria

Housing Type	Existing Fee	Proposed Fee	% Change
Single-Family	\$4,111	\$3,501	-15%
Multi-Family	\$5,095	\$3,104	-39%



CPZ2019-00020 Evergreen School District Capital Facilities Plan

- Proposal:
 - **Adopt the Evergreen School District Capital Facilities Plan 2019-2025**
 - **Collect the recommended impact fees**
- Findings: proposal meets all criteria

Housing Type	Existing Fee	Proposed Fee	% Change
Single-Family	\$6,100	\$6,432	+5%
Multi-Family	\$7,641	\$3,753	-51%



CPZ2019-00021 Hockinson School District Capital Facilities Plan

- Proposal:
 - **Adopt the Hockinson School District Capital Facilities Plan 2019-2025**
 - **Collect the recommended impact fees**
- Findings: Proposal meets all criteria

Housing Type	Existing Fee	Proposed Fee	% Change
Single-Family	\$6,080	\$7,790	+28%
Multi-Family	\$2,781	\$3,434	+23%



CPZ2019-00022 Woodland School District Capital Facilities Plan

- Proposal:
 - **Adopt the Woodland School District Capital Facilities Plan 2019-2025**
 - **Collect the recommended impact fees**
- Findings: Proposal meets all criteria

Housing Type	Existing Fee	Proposed Fee	% Change
Single-Family	\$5,000	\$5,900	+18%
Multi-Family	\$2,500	\$5,900	+136%



CPZ2019-00027 Ridgefield School District Impact Fee Change

- Proposal: **Collect the recommended impact fees under the existing Ridgefield School District Capital Facilities Plan**
- Findings: Proposal meets all criteria if 2021 fee amount is lowered to \$11,289.53

Housing Type	Existing Fee	Proposed Fee	% Change
Single-Family	\$6,530	\$10,100 – 2020	+55%
		\$11,290 – 2021	+12%
Multi-Family	\$6,530	\$10,100 – 2020	+55%
		\$11,290 – 2021	+12%



Thank you!

Comments and questions

Clark County Public Service Center

1300 Franklin Street • PO Box 5000

Vancouver, WA 98666-5000



Proposed Impact Fee Changes

School District	Housing Type	Existing Fee	Proposed Fee	% Change
Evergreen	Single family	\$6,100	\$6,432	+5%
	Multi family	\$7,641	\$3,753	-51%
Hockinson	Single family	\$6,080	\$7,790	+28%
	Multi family	\$2,781	\$3,434	+23%
La Center	Single family	\$4,111	\$3,501	-15%
	Multi family	\$5,095	\$3,104	-39%
Woodland	Single family	\$5,000	\$5,900	+18%
	Multi family	\$2,500	\$5,900	+136%
Ridgefield	Single family	\$6,530	\$10,100 - 2020 \$11,290 - 2021	+55% - 2020 +12% - 2021
	Multi family	\$6,530	\$10,100 - 2020 \$11,290 - 2021	+55% - 2020 +12% - 2021

