



Documents from Planning Commission Work Session, September 5, 2019

Click on the text below to quickly access that section of the document. Please note that there is no back button in the PDF to return to this page. You will need to scroll back to return.

Contents

Agenda.....	2
Presentation slides.....	3
Audio recording link.....	14



proud past, promising future

Exhibit 17
Clark County Planning Commission

Steve Morasch, Chair
Ron Barca, Vice Chair
Rick Torres
Karl Johnson
Richard Bender
Matt Swindell
Bryan Halbert

**CLARK COUNTY PLANNING COMMISSION
THURSDAY, SEPTEMBER 5, 2019**

**5:30 – 6:30 p.m. – WORKSESSION
CC TRAINING ROOM, 6TH FLOOR
PUBLIC SERVICES BUILDING
1300 FRANKLIN STREET
VANCOUVER, WA**

AGENDA

- | | |
|---|---------------|
| 1. Welcome/Call to Order | Chair |
| 2. 2020-2025 Transportation Improvement Program | Susan Wilson |
| 3. Complete Streets | Gary Albrecht |
| 4. CPZ2019-00016 – Arterial Atlas & Appendix F | Matt Hermen |
| 5. CPZ2019-00028 – Historic Preservation | Jacqui Kamp |
| 6. Shoreline Master Program Amendments | Jenna Kay |
| 7. Other | |
| 8. Adjournment | |

Shoreline Master Program Periodic Review 2020

September 5, 2019

Planning Commission Work Session
Public Service Center, 6th Floor Training Room

Jenna Kay

Community Planning



Agenda

- Shoreline Management Act
- Periodic Review
- Next Steps
- Discussion

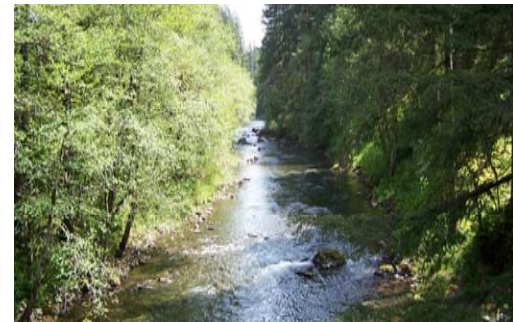

Shoreline Management Act (SMA)

Intent of the Act

“...prevent the inherent harm in an uncoordinated and piecemeal development of the state’s shorelines.”

RCW 90.58.020

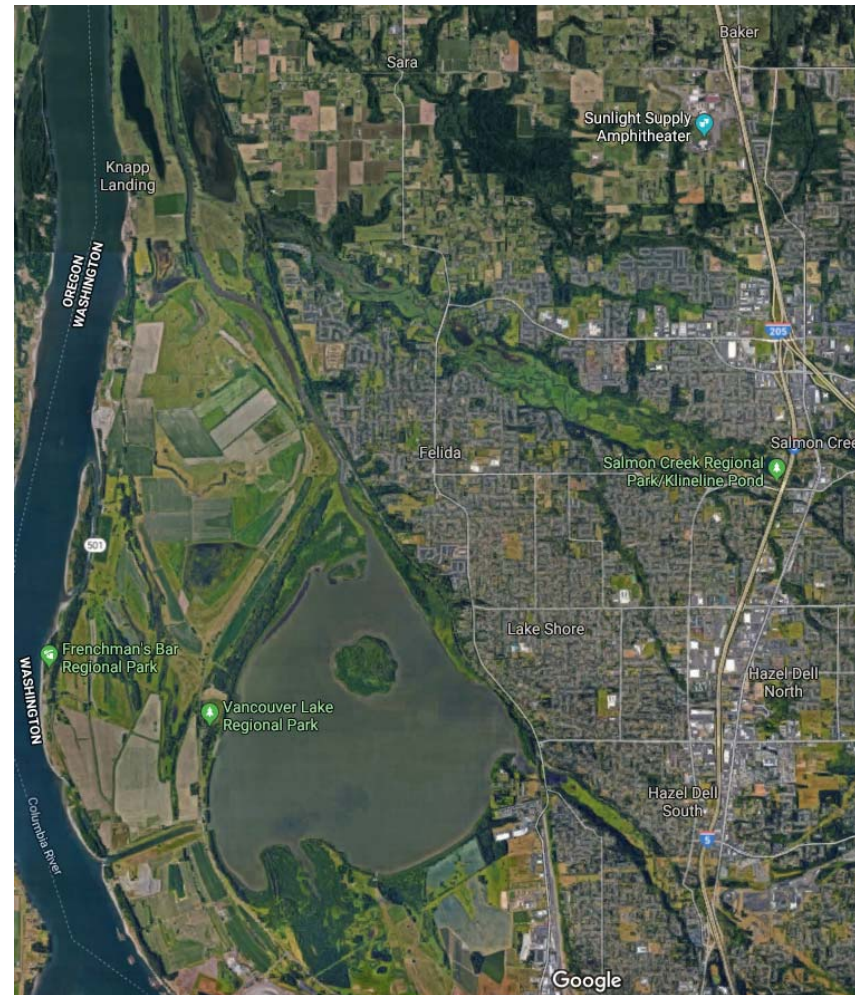

Shoreline Management Act (SMA)

Policy Goals of the Act

- Foster reasonable and appropriate uses
- Protect natural resources
- Promote public access



Shoreline Management Act (SMA)

What is a Shoreline Master Program (SMP)?

- A planning document (Chapter 13, Comp. Plan)
- A set of regulations (CCC 40.460)
- A map

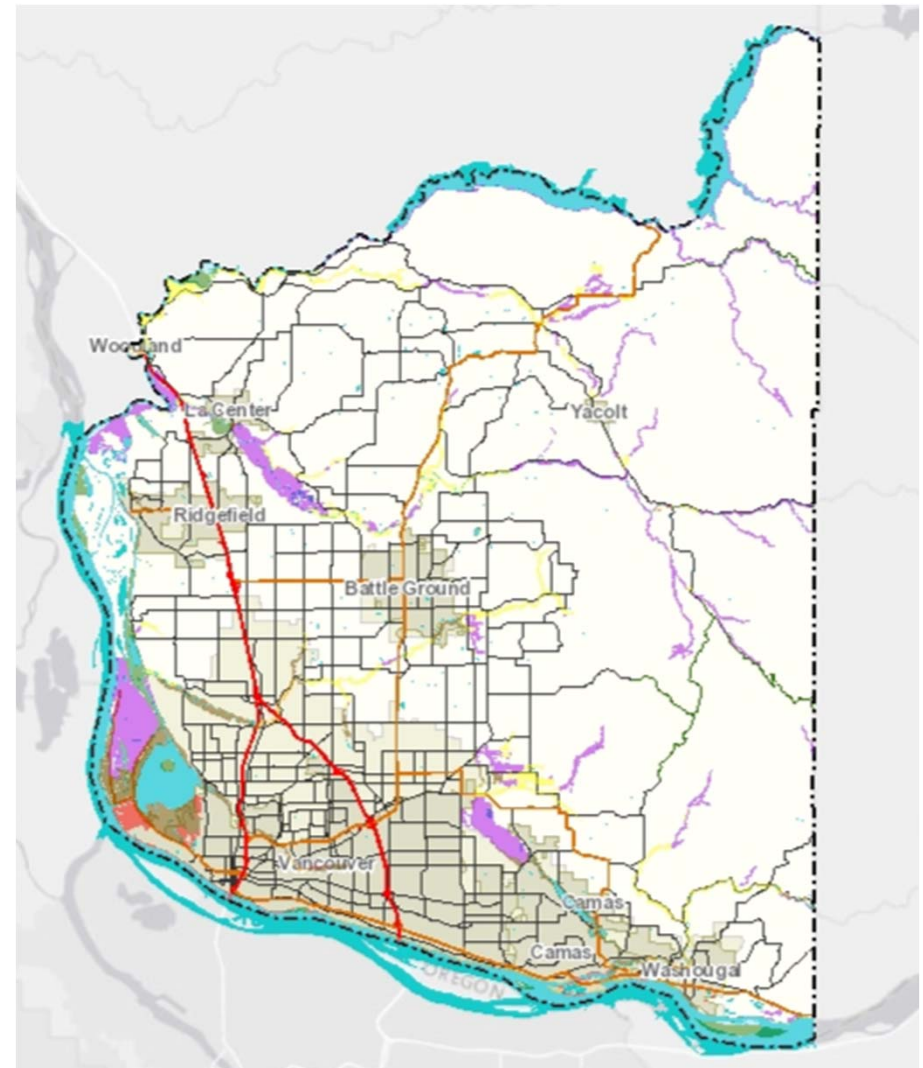

Shoreline Management Act (SMA)

How is shoreline jurisdiction defined?

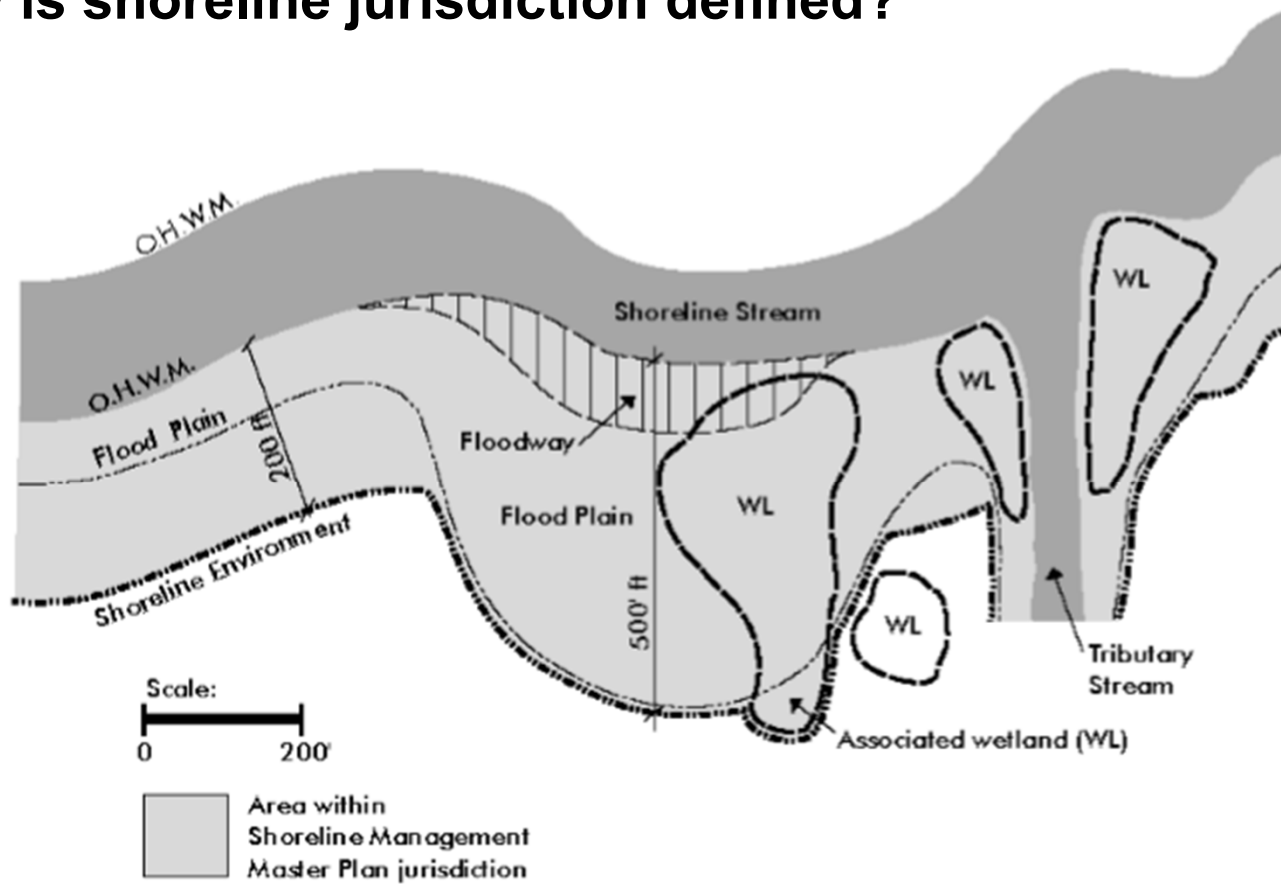

Shoreline Management Act (SMA)

Connection to GMA

- Shoreline management is 14th goal of GMA
- SMP regulates critical areas in shoreline jurisdiction
- Shoreline regulations must protect at least as well as critical areas regulations

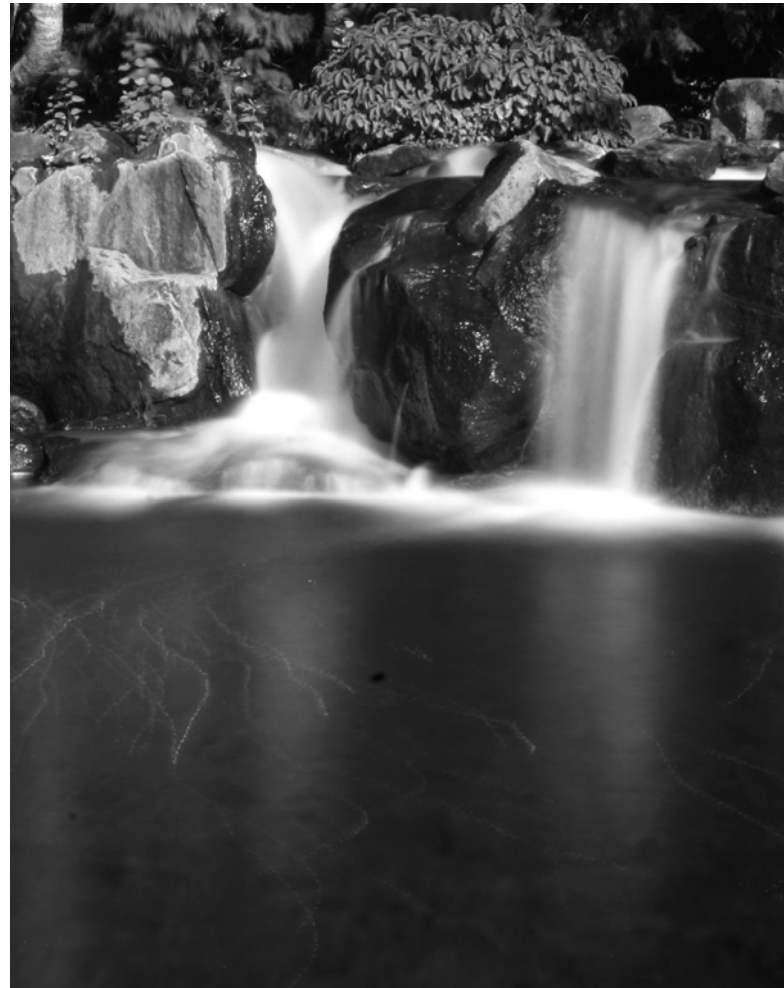

Shoreline Master Program (SMP) Periodic Review

Ensure the SMP is:

- Current with changes in laws and rules
- Consistent with other Clark County plans and regulations
- Responsive to changed circumstances, new information and improved data



Periodic Review Public Participation Plan

Outreach:

- Open houses
- Advisory boards
- Neighborhood associations
- Other interest groups

Adoption process:

- Joint comment period with Ecology
- Hearings



Next Steps

Periodic Review Kick-off

Summer 2019

- Council work session (Aug. 14)
- Council hearing to establish Public Participation Plan (Sept. 3)
- Launch project webpage and email list

Outreach & Proposal Development

Fall-Winter 2019

- Open houses
- Meetings with
 - Advisory boards
 - Interest groups
- Develop draft proposal

Adoption Process

Spring 2020

- SEPA & 30-day comment period
- Planning Commission Work Session & Hearing
- Ecology Initial Determination
- County Council Work Session & Hearing
- Ecology Final Determination



Thank you!

Clark County Public Service Center

1300 Franklin Street • PO Box 5000

Vancouver, WA 98666-5000



**PLANNING COMMISSION WORK SESSION
09/05/2019**

Audio Link

Please Click Below:

https://www.clark.wa.gov/sites/default/files/fileuploads/community-planning/2019/08/09062019012905_trainingrm.mp3