

Shoreline Master Program Periodic Review 2020

September 13, 2019

Parks Advisory Board
Luke Jensen Sports Park

Jenna Kay

Community Planning



Agenda

- Shoreline Management Act
- Periodic Review
- Project Timeline
- Discussion

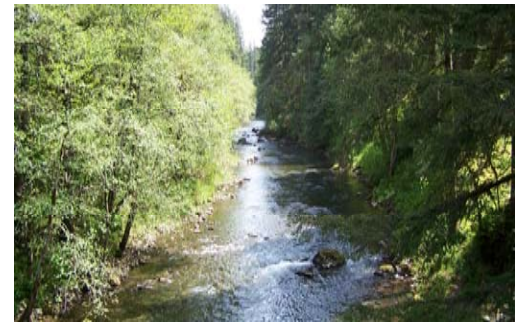

Shoreline Management Act (SMA)

Intent of the Act

“...prevent the inherent harm in an uncoordinated and piecemeal development of the state’s shorelines.”

RCW 90.58.020

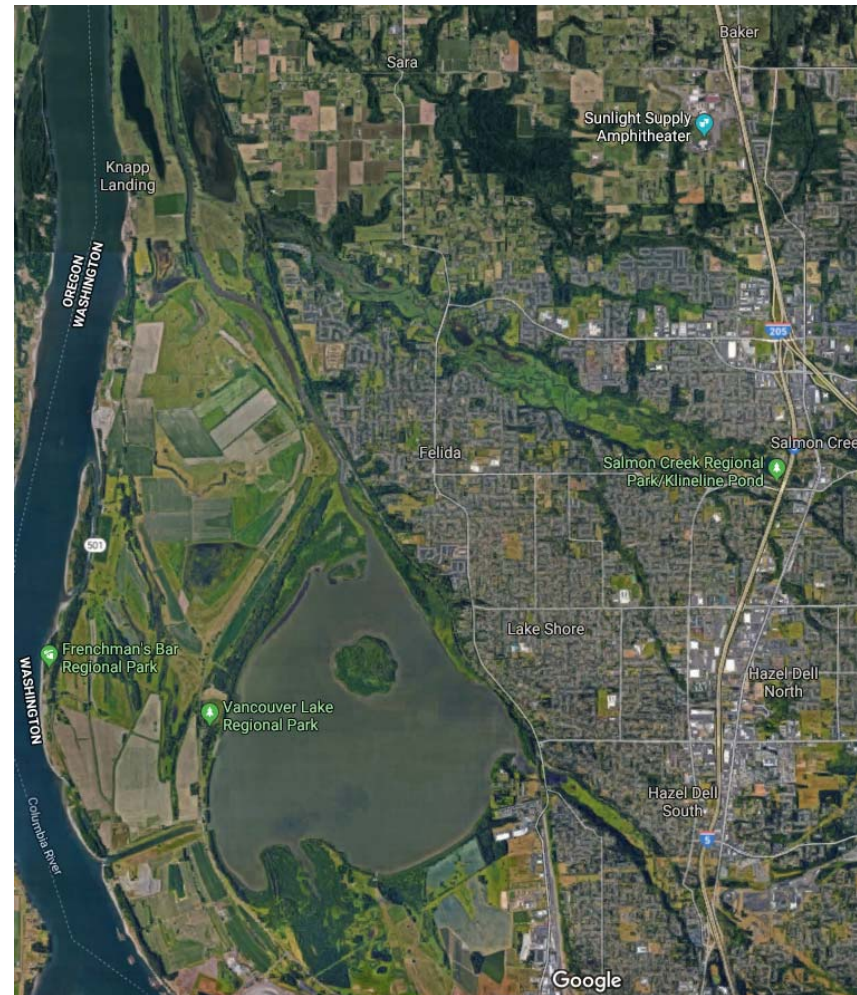

Shoreline Management Act (SMA)

Policy Goals of the Act

- Foster reasonable and appropriate uses
- Protect natural resources
- Promote public access



Shoreline Management Act (SMA)

What is a Shoreline Master Program (SMP)?

- A planning document (Chapter 13, Comp. Plan)
- A set of regulations (CCC 40.460)
- A map

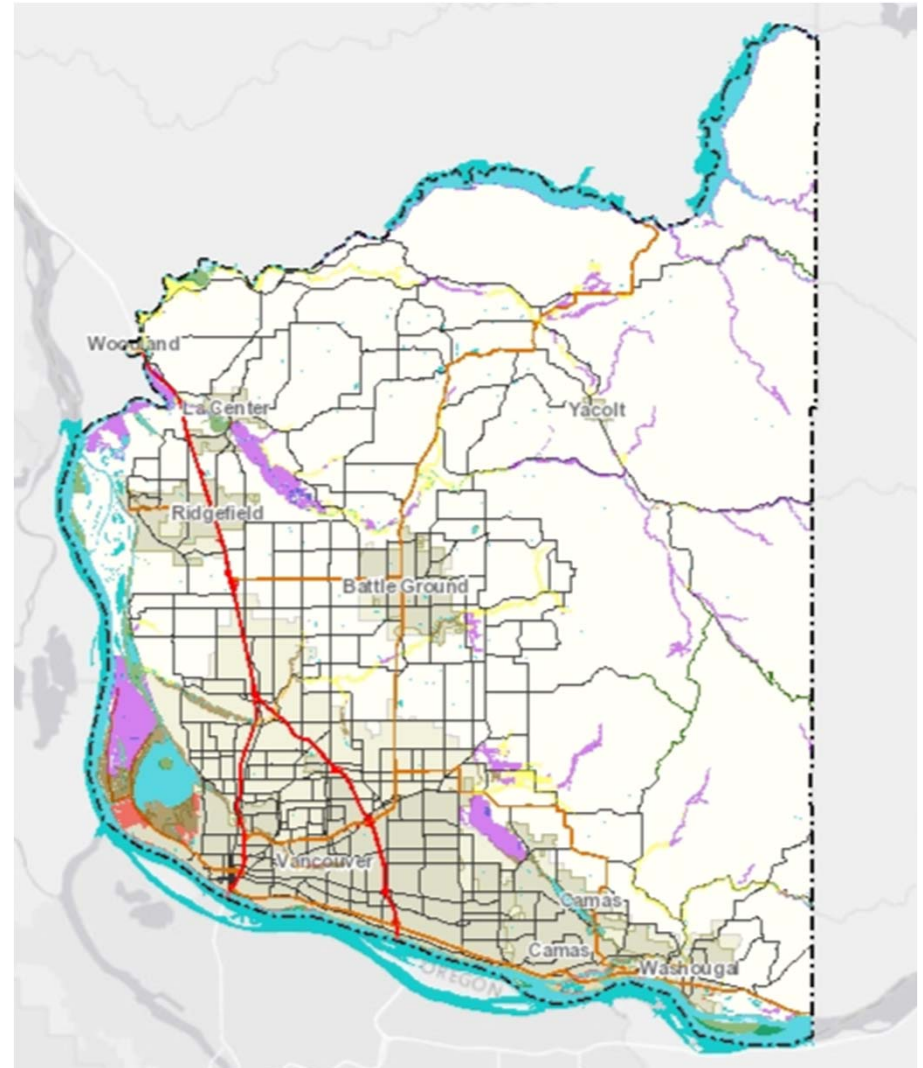

Shoreline Management Act (SMA)

How is shoreline jurisdiction defined?

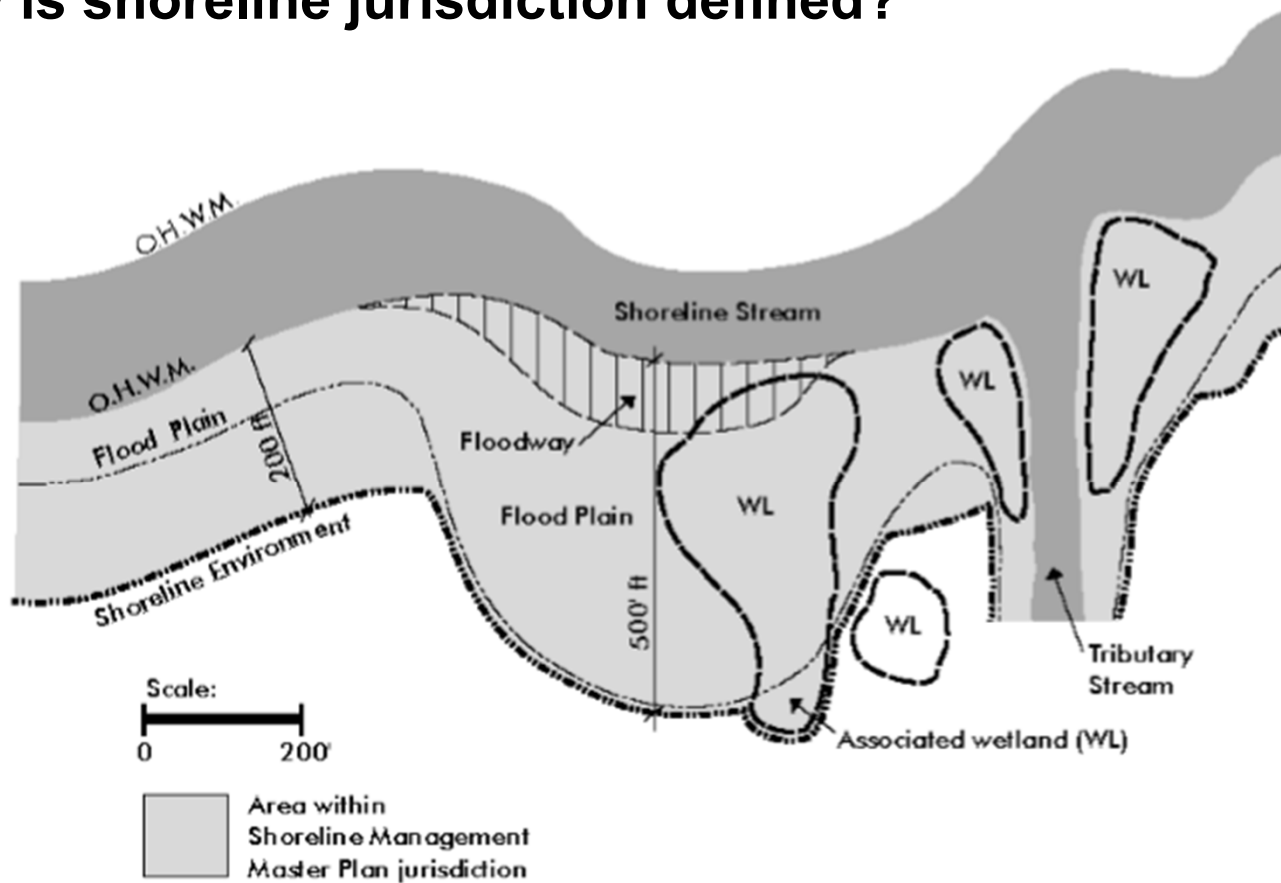



Shoreline Management Act (SMA)

Connection to GMA

- Shoreline management is 14th goal of GMA
- SMP regulates critical areas in shoreline jurisdiction
- Shoreline regulations must protect at least as well as critical areas regulations

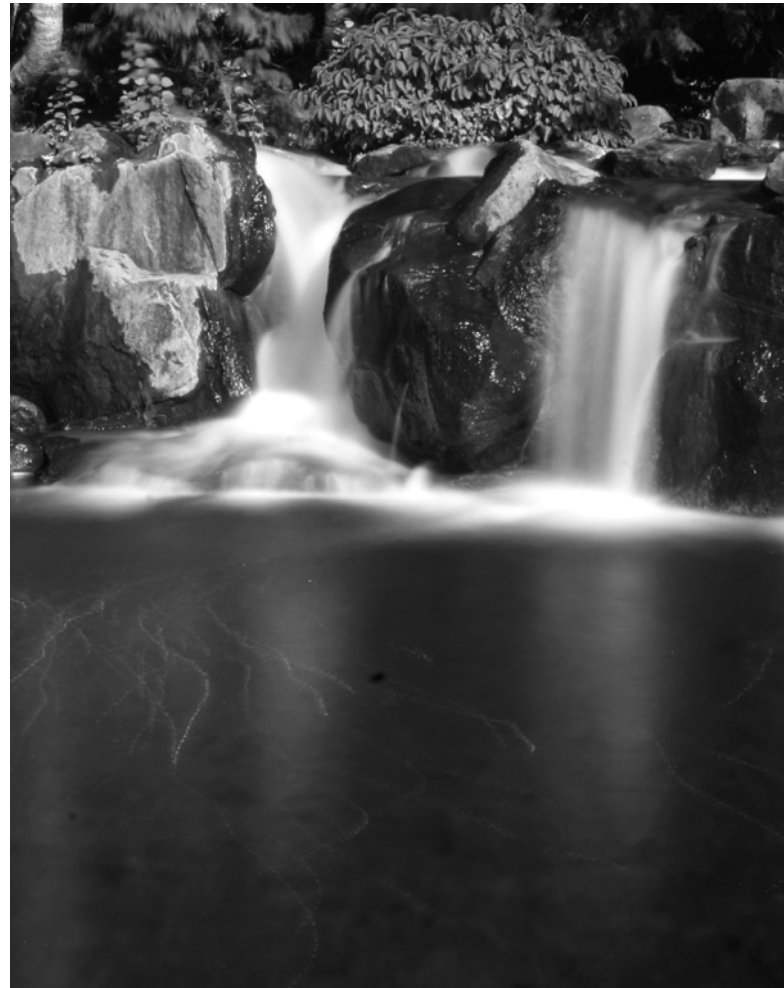

Shoreline Master Program (SMP) Periodic Review

Ensure the SMP is:

- Current with changes in laws and rules
- Consistent with other Clark County plans and regulations
- Responsive to changed circumstances, new information and improved data

Due: June 30, 2020



Project Timeline

Sep-Oct 2019

Learn about the project

Nov-Dec 2019

Review & provide feedback on draft proposals

Early 2020

Submit comments: public comment period, SEPA

Spring 2020

Testify at Planning Commission Hearing

Late Spring 2020

Testify at County Council Hearing



Thank you!

Project website: <https://www.clark.wa.gov/smp2020>

Project contact: Jenna Kay, jenna.kay@clark.wa.gov, 564.397.4968

