



Appendix B

Figures

Figure 1	Constrained Land
Figure 2	Fish and Wildlife Conservation
Figure 3	Wetland Inventory
Figure 4	Hydric Soils
Figure 5	Major Floodplains
Figure 6	Wellhead Protection Areas
Figure 7	Slopes
Figure 8	Landslide Hazard
Figure 9	Liquefaction Susceptibility
Figure 10	NEHRP Site Classes
Figure 11	Erosion Hazard
Figure 12	Battle Ground UGA Comprehensive Plan
Figure 13	Camas UGA Comprehensive Plan
Figure 14	La Center UGA Comprehensive Plan
Figure 15	Ridgefield UGA Comprehensive Plan
Figure 16	Vancouver UGA Comprehensive Plan
Figure 17	Washougal UGA Comprehensive Plan
Figure 18	Yacolt UGA Comprehensive Plan
Figure 19	Woodland UGA Comprehensive Plan
Figure 20	Transportation Needs Identification
Figure 21	Forest Site Index Classifications
Figure 22A	Land Capability Classification System
Figure 22B	Prime Farmlands
Figure 23	Mineral Resources
Figure 24A	Rural and Natural Resources
Figure 24B	Columbia River Gorge National Scenic Area
Figure 25	Comprehensive Parks and Open Space Plan
Figure 26	Water System Purveyors
Figure 27	Sewer Service Areas
Figure 28	Stormwater Service Areas
Figure 29	School Districts
Figure 30	Parks and Recreation Facility Service Areas
Figure 31	Law Enforcement Service Areas
Figure 32	Fire Districts
Figure 33	Transportation Service Areas
Figure 34	Community Framework Plan
Figure 35	Arterial Atlas Map

CONSTRAINED LAND

COMPREHENSIVE PLAN

-  Constrained land
-  Urban Growth Area (UGA) Boundary
-  City Limits



Geographic Information System (GIS)





4 0 4 Miles



FIGURE 1

FISH AND WILDLIFE CONSERVATION

COMPREHENSIVE PLAN

-  Riparian Priority Habitat
-  Non-riparian Priority Habitat and Priority Species
-  Urban Growth Area (UGA) Boundary
-  City Limits



Geographic Information System (GIS)

FIGURE 2

WETLAND INVENTORY

COMPREHENSIVE PLAN

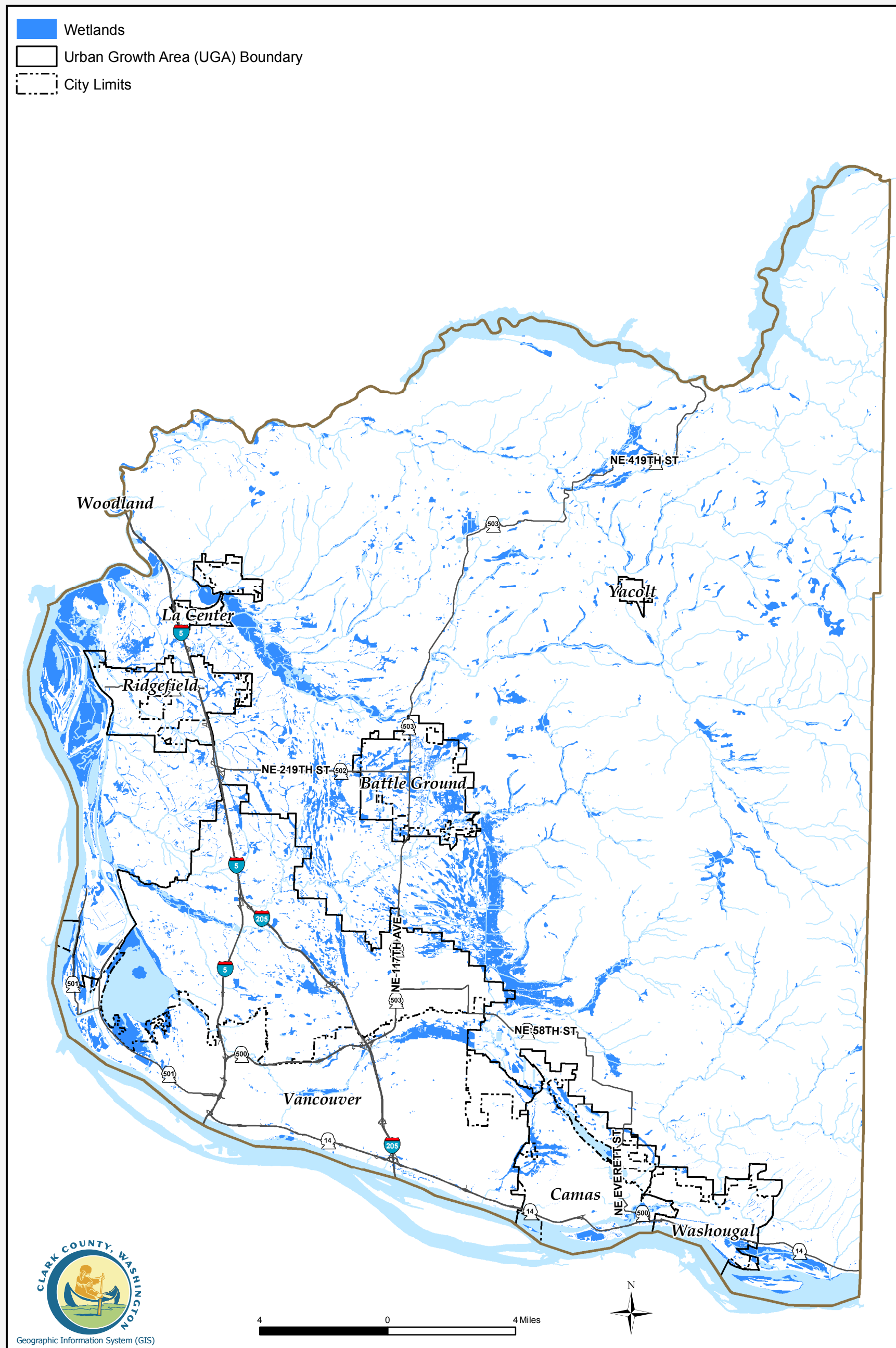



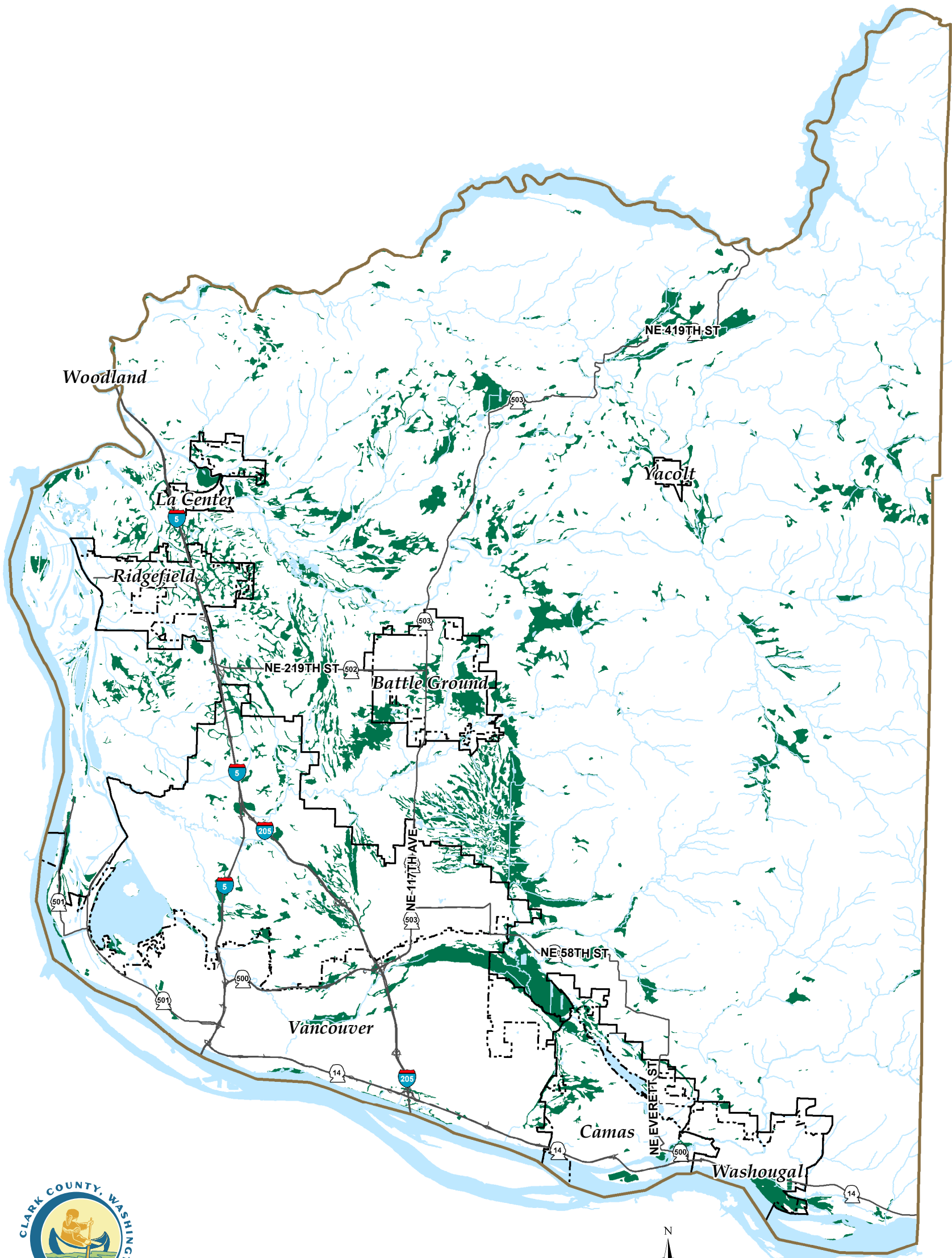

FIGURE 3

HYDRIC SOILS

COMPREHENSIVE PLAN

-  Hydric Soils
-  Urban Growth Area (UGA) Boundary
-  City Limits



Geographic Information System (GIS)

4 0 4 Miles



FIGURE 4

MAJOR FLOODPLAINS

COMPREHENSIVE PLAN

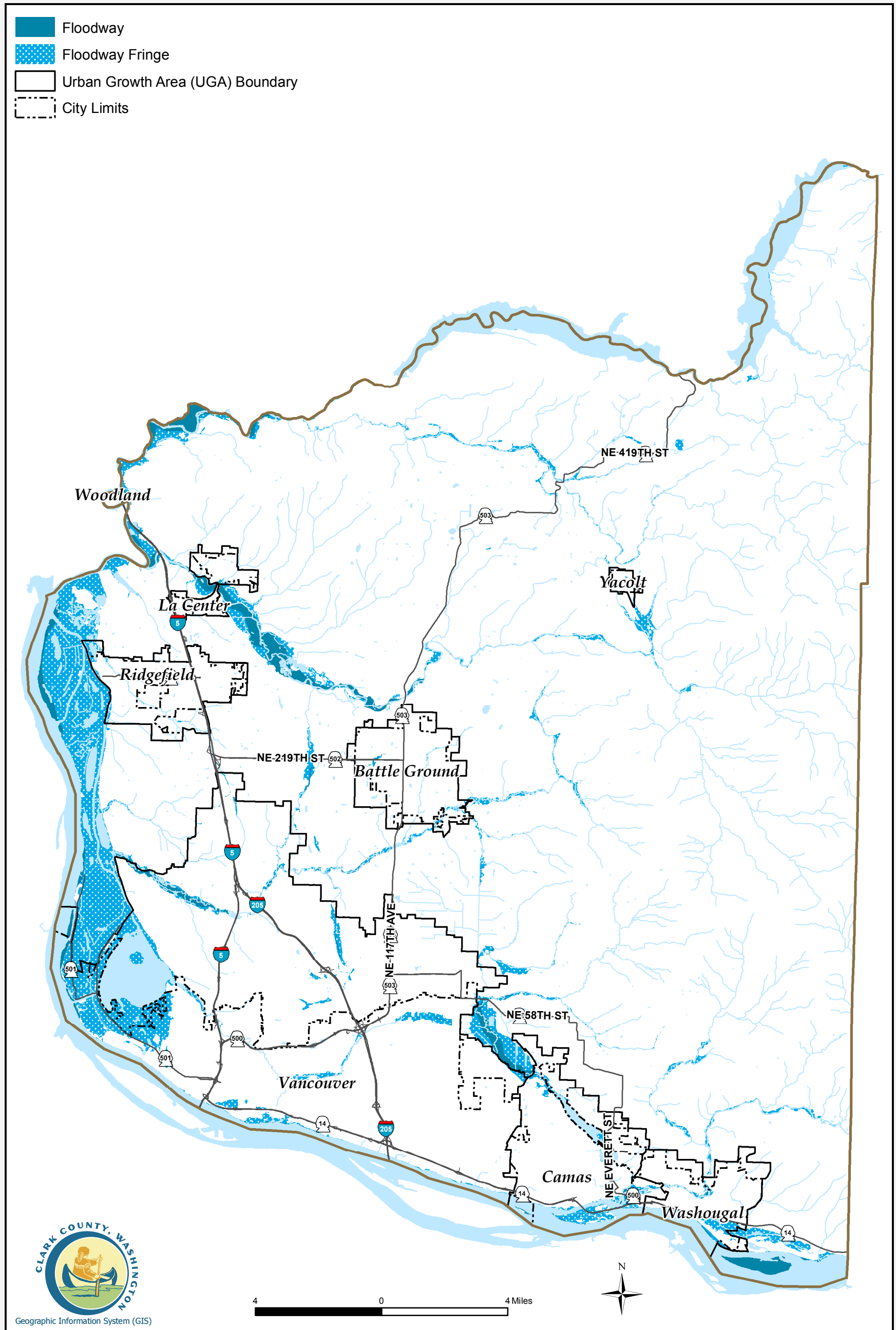



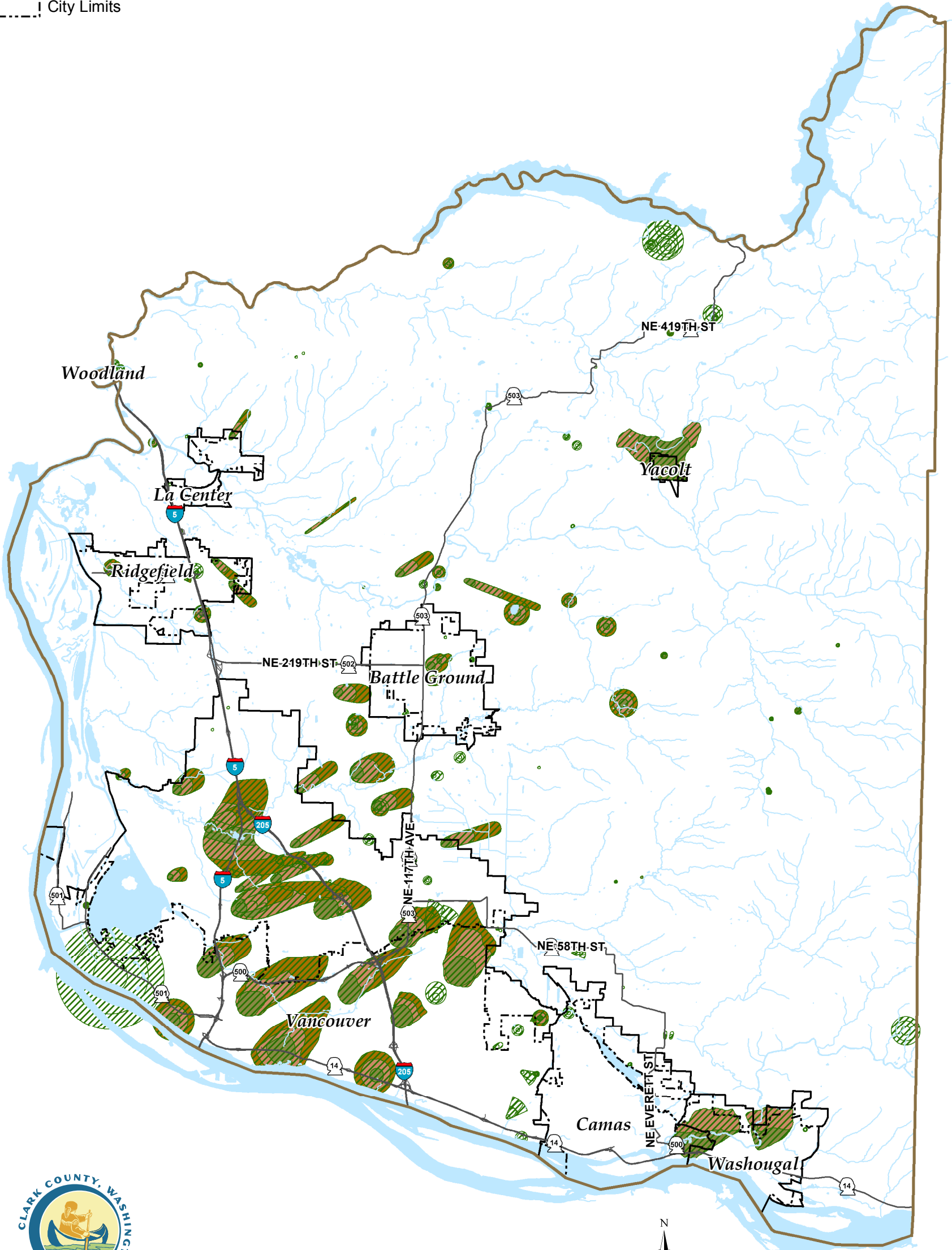

FIGURE 5

WELLHEAD PROTECTION AREAS

COMPREHENSIVE PLAN

-  1 Year - Zone of Contribution
-  5 Year - Zone of Contribution
-  10 Year - Zone of Contribution
-  Wellhead Protection Areas
-  Urban Growth Area (UGA) Boundary
-  City Limits



Geographic Information System (GIS)

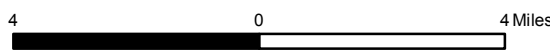
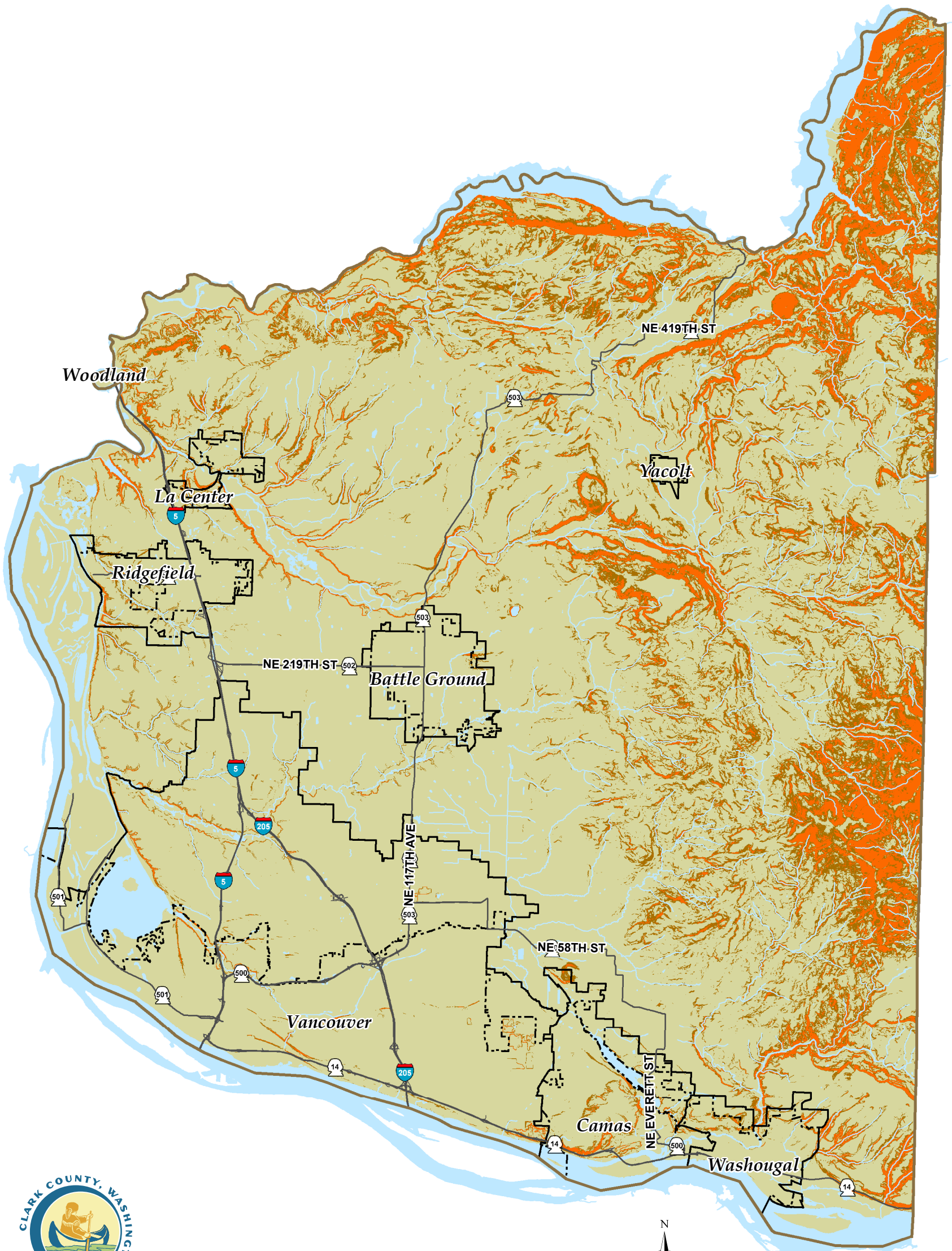

FIGURE 6

SLOPES

COMPREHENSIVE PLAN

- 0-25 Percent
- 25-40 Percent
- Greater than 40 Percent
- Urban Growth Area (UGA) Boundary
- City Limits



Geographic Information System (GIS)

4 0 4 Miles

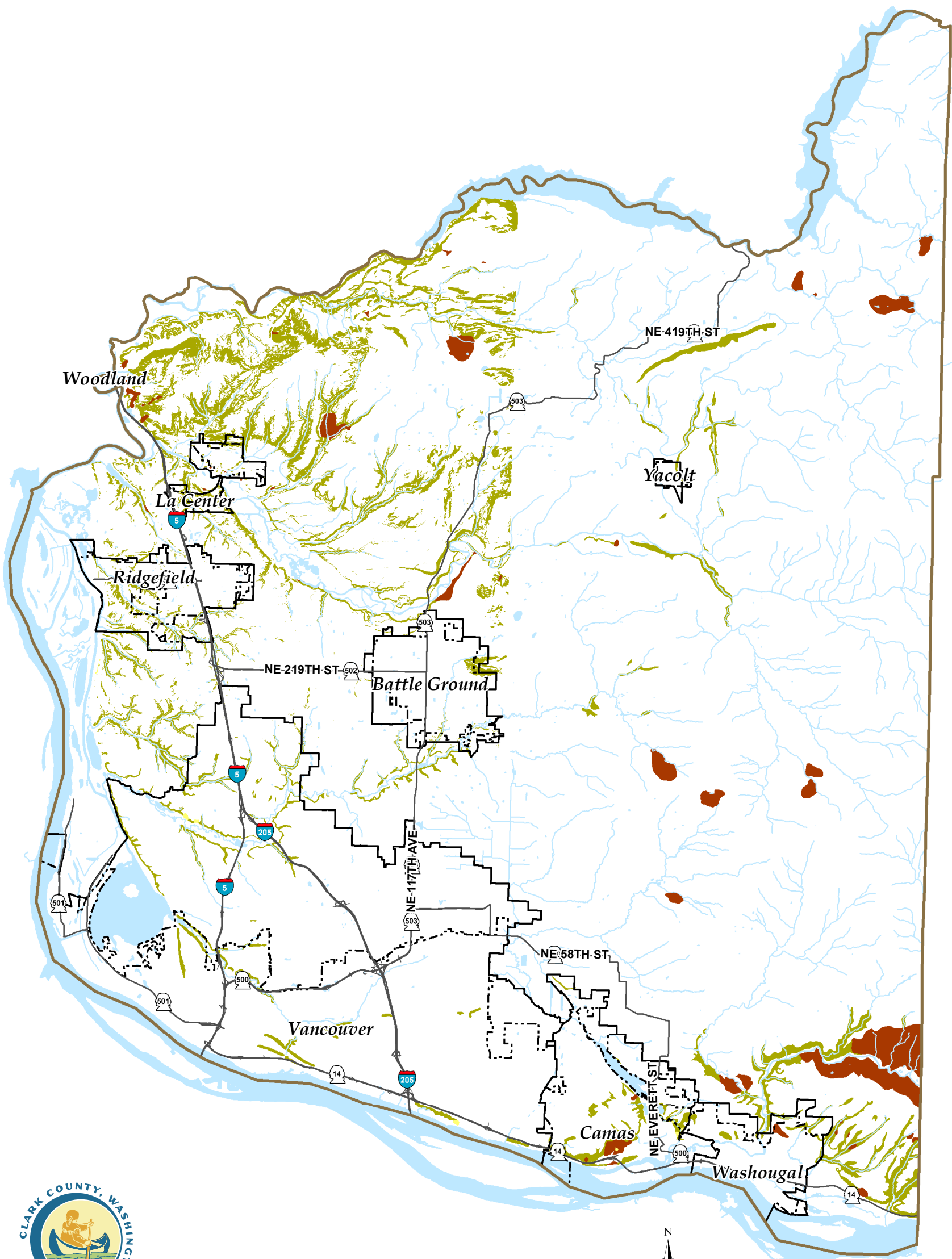

FIGURE 7

LANDSLIDE HAZARD

COMPREHENSIVE PLAN

- Areas of Potential Instability
- Areas of Older Landslide Debris
- Areas of Historic or Active Landslides
- Urban Growth Area (UGA) Boundary
- City Limits



Geographic Information System (GIS)

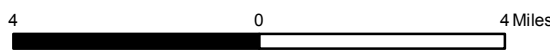
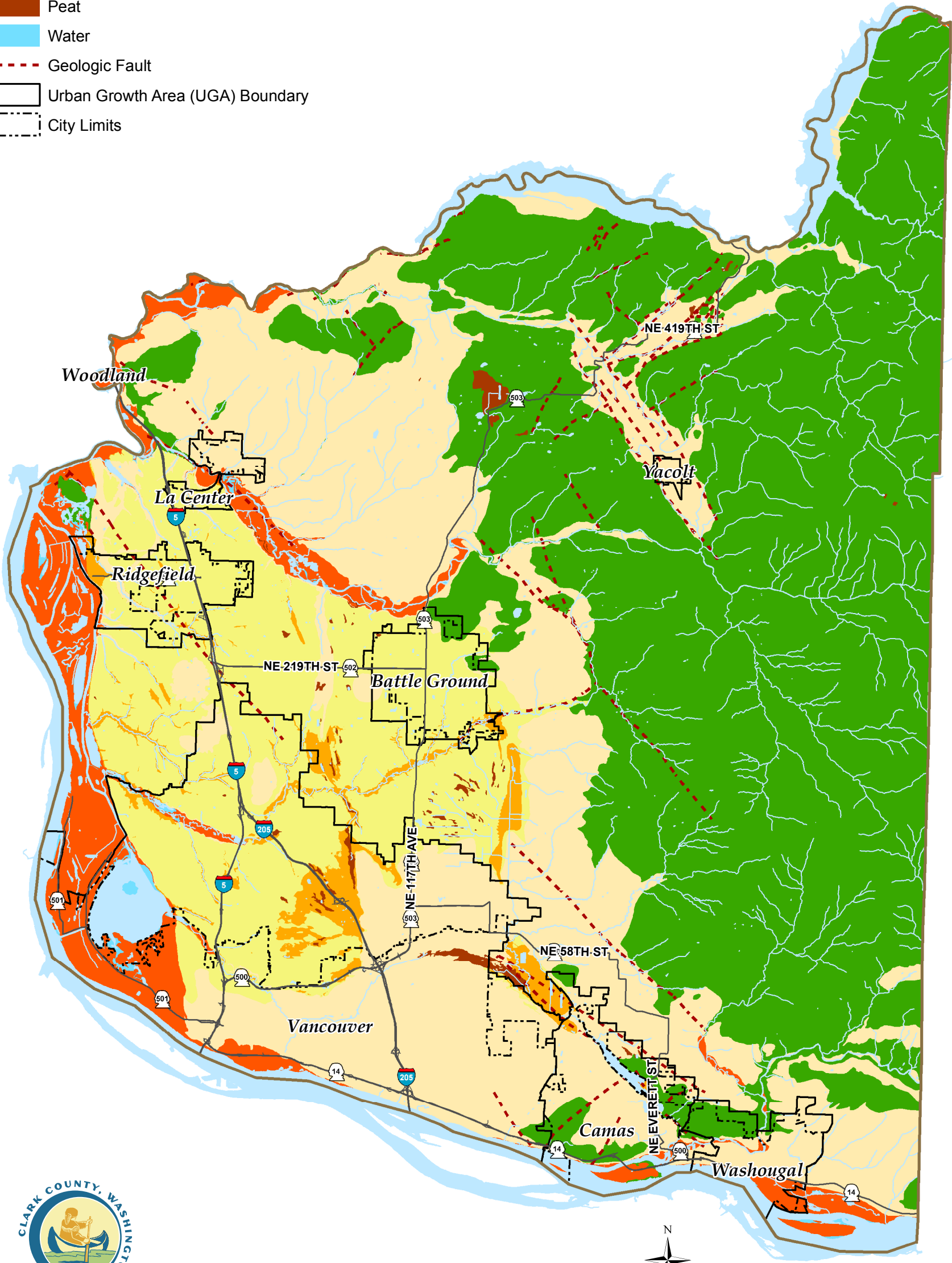

FIGURE 8

LIQUEFACTION SUSCEPTIBILITY

COMPREHENSIVE PLAN

- Moderate to High
- Low to Moderate
- Very Low to Low
- Very Low
- Bedrock
- Peat
- Water
- Geologic Fault
- Urban Growth Area (UGA) Boundary
- City Limits



Geographic Information System (GIS)

4 0 4 Miles

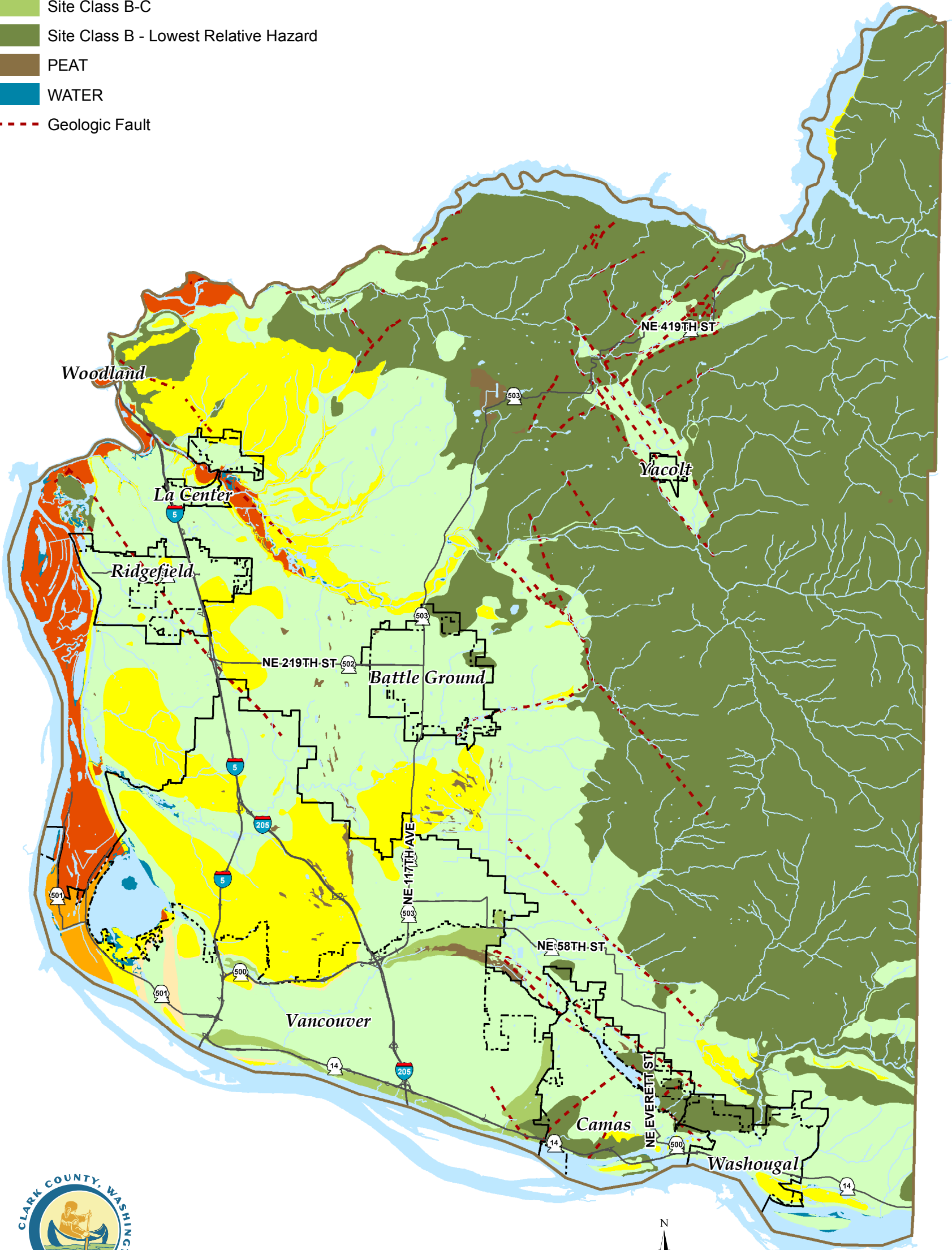

FIGURE 9

NEHRP SITE CLASSES

COMPREHENSIVE PLAN

- Site Class E - Highest Relative Hazard
- Site Class D-E
- Site Class D
- Site Class C-D
- Site Class C
- Site Class B-C
- Site Class B - Lowest Relative Hazard
- PEAT
- WATER
- Geologic Fault
- Urban Growth Area (UGA) Boundary
- City Limits



Geographic Information System (GIS)

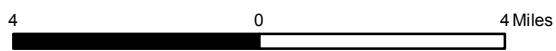



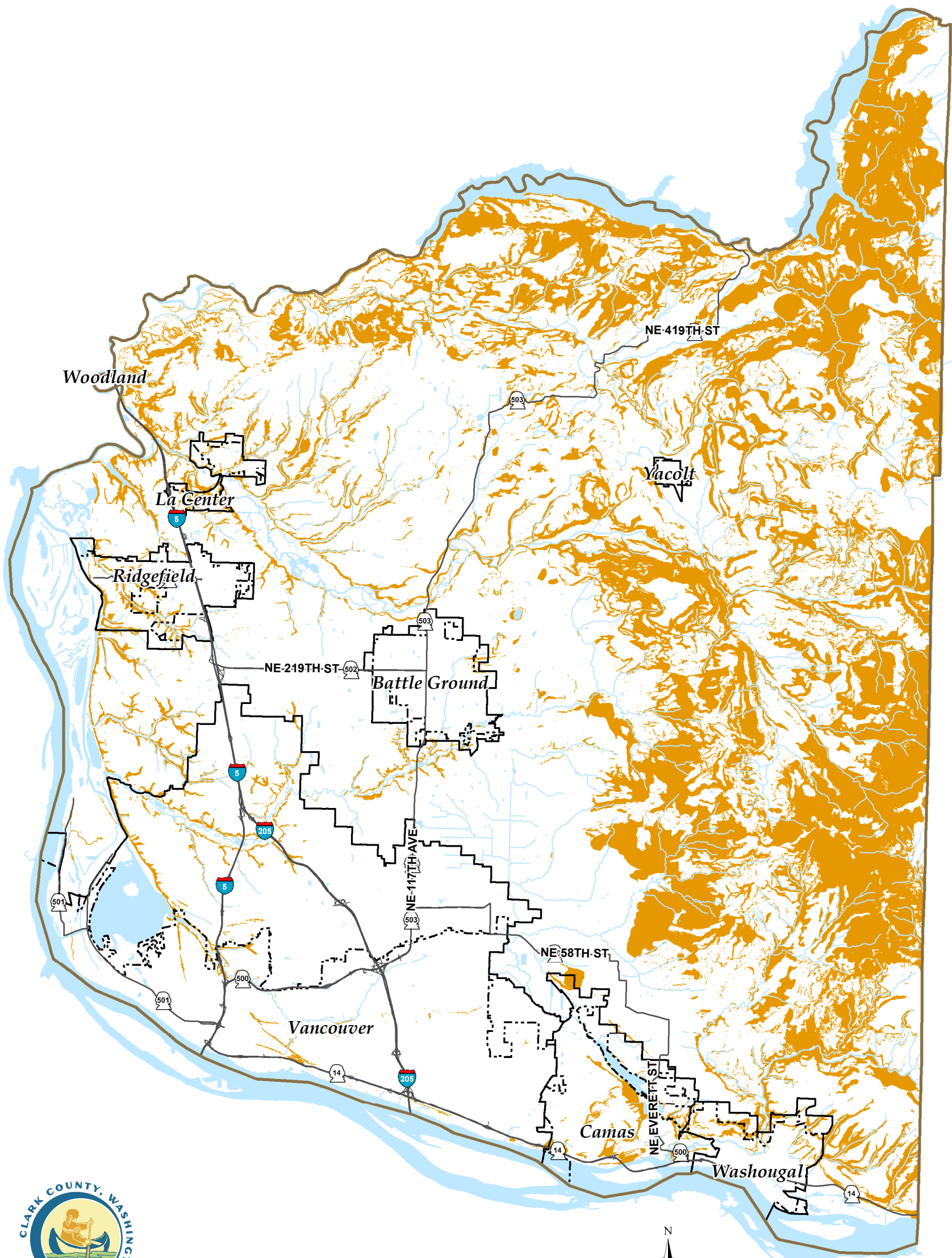

FIGURE 10

EROSION HAZARD COMPREHENSIVE PLAN

-  Severe Erosion Hazard Area
-  Urban Growth Area (UGA) Boundary
-  City Limits













Geographic Information System (GIS)

FIGURE 11

Battle Ground Urban Growth Area

Comprehensive Plan

KEY

-  City Limits
-  Urban Growth Area
- Comprehensive Plan Overlay**
-  Urban Reserve
-  Urban Holding
-  Surface Mining
- Comprehensive Plan**
-  Urban Low Density Residential
-  Urban Medium Density Residential
-  Urban High Density Residential
-  Commercial
-  Public Facility

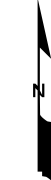
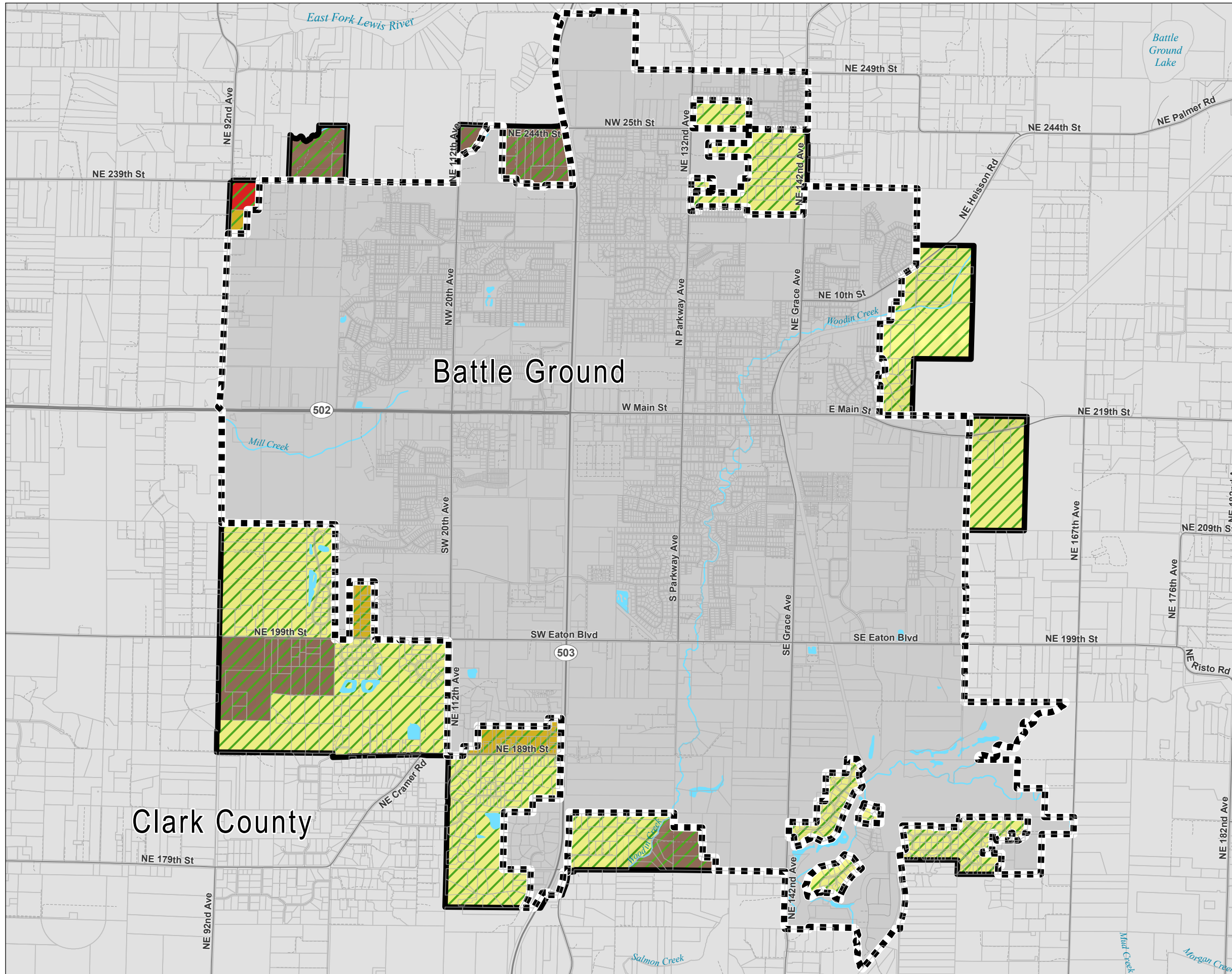

NOTE: Information shown on this map was collected from several sources. Clark County accepts no responsibility for any inaccuracies that may be present.

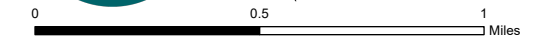

Figure 12

Camas Urban Growth Area

Comprehensive Plan

KEY

-  Incorporated Area
-  Urban Growth Area
-  County Boundary
- Comprehensive Plan Overlay**
-  Urban Holding
- Comprehensive Plan**
-  Urban Low Density Residential
-  Urban Medium Density Residential
-  Industrial
-  Public Facility
-  Parks/Open Space

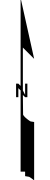
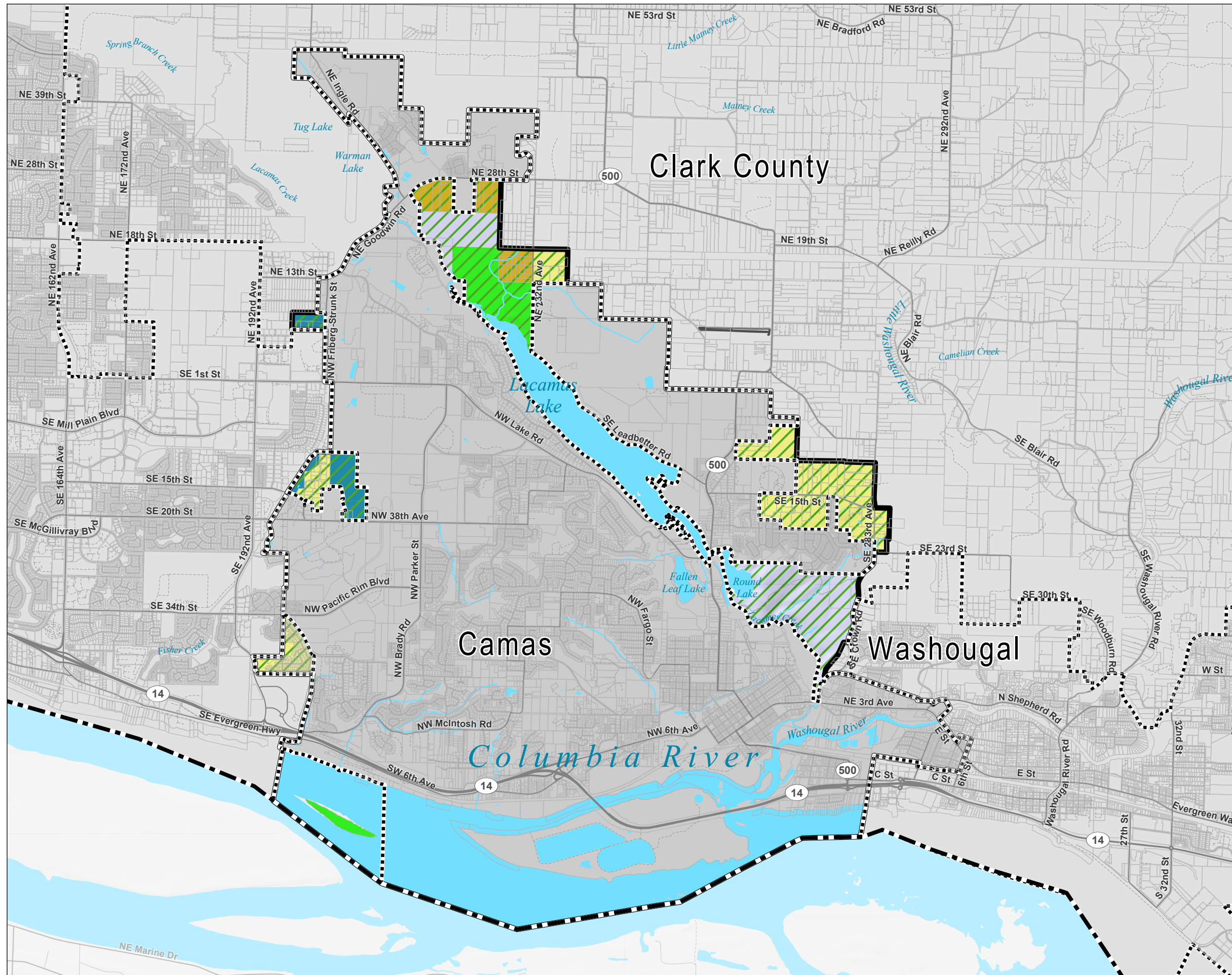

NOTE: Information shown on this map was collected from several sources. Clark County accepts no responsibility for any inaccuracies that may be present.

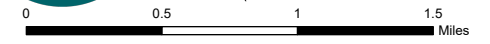







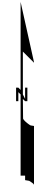
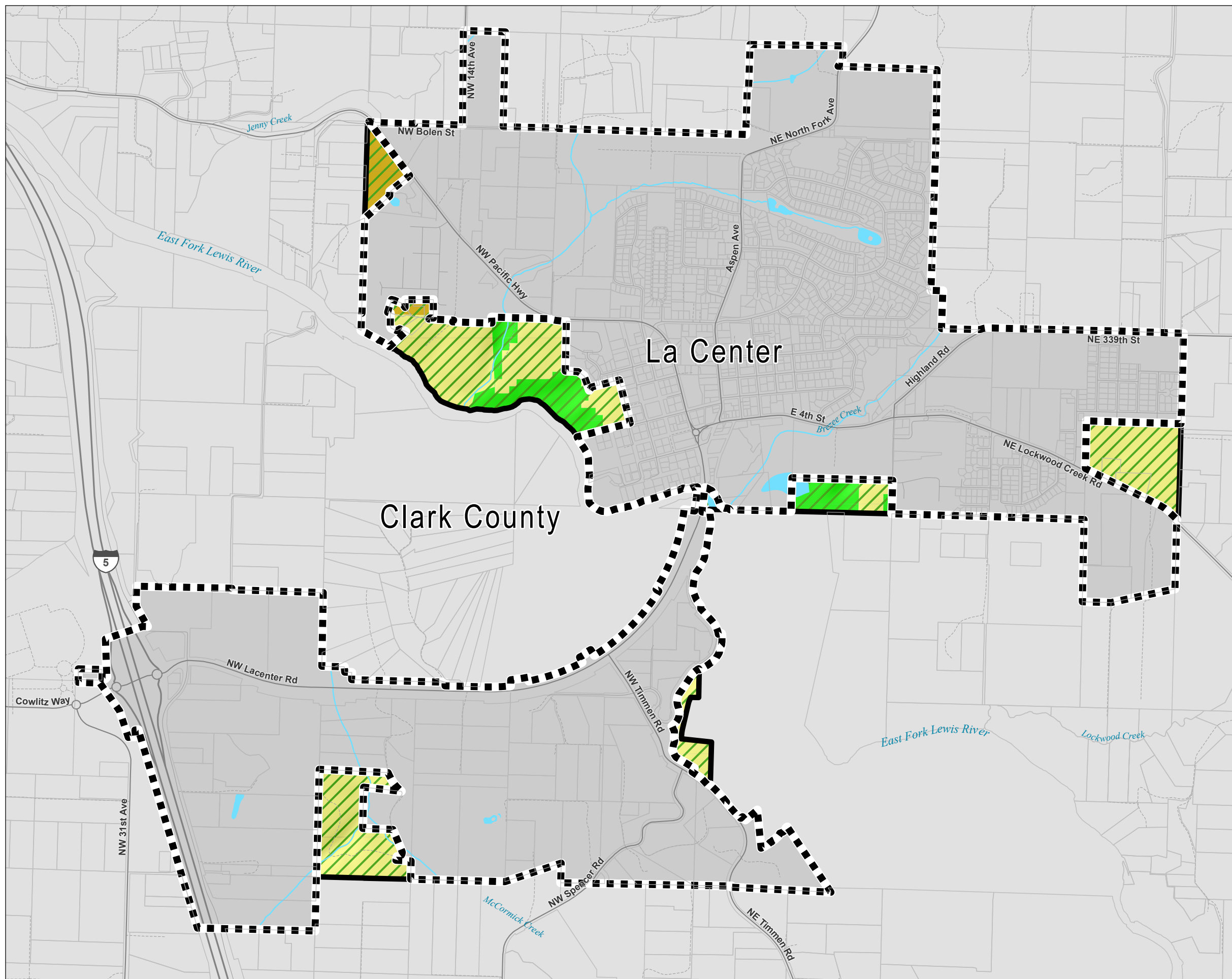

Figure 13

La Center Urban Growth Area Comprehensive Plan

KEY

-  Incorporated Area
-  Urban Growth Area
- Comprehensive Plan Overlay**
-  Urban Reserve
-  Urban Holding
- Comprehensive Plan**
-  Urban Low Density Residential
-  Urban Medium Density Residential
-  Parks/Open Space
-  Water



NOTE: Information shown on this map was collected from several sources. Clark County accepts no responsibility for any inaccuracies that may be present.

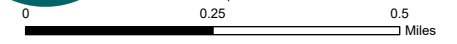

Figure 14

Ridgefield Urban Growth Area

Comprehensive Plan

KEY

-  Incorporated Area
-  Urban Growth Area
- Comprehensive Plan Overlay**
-  Urban Holding
- Comprehensive Plan**
-  Urban Low Density Residential
-  Urban Medium Density Residential
-  Commercial
-  Industrial
-  Parks/Open Space
-  Water

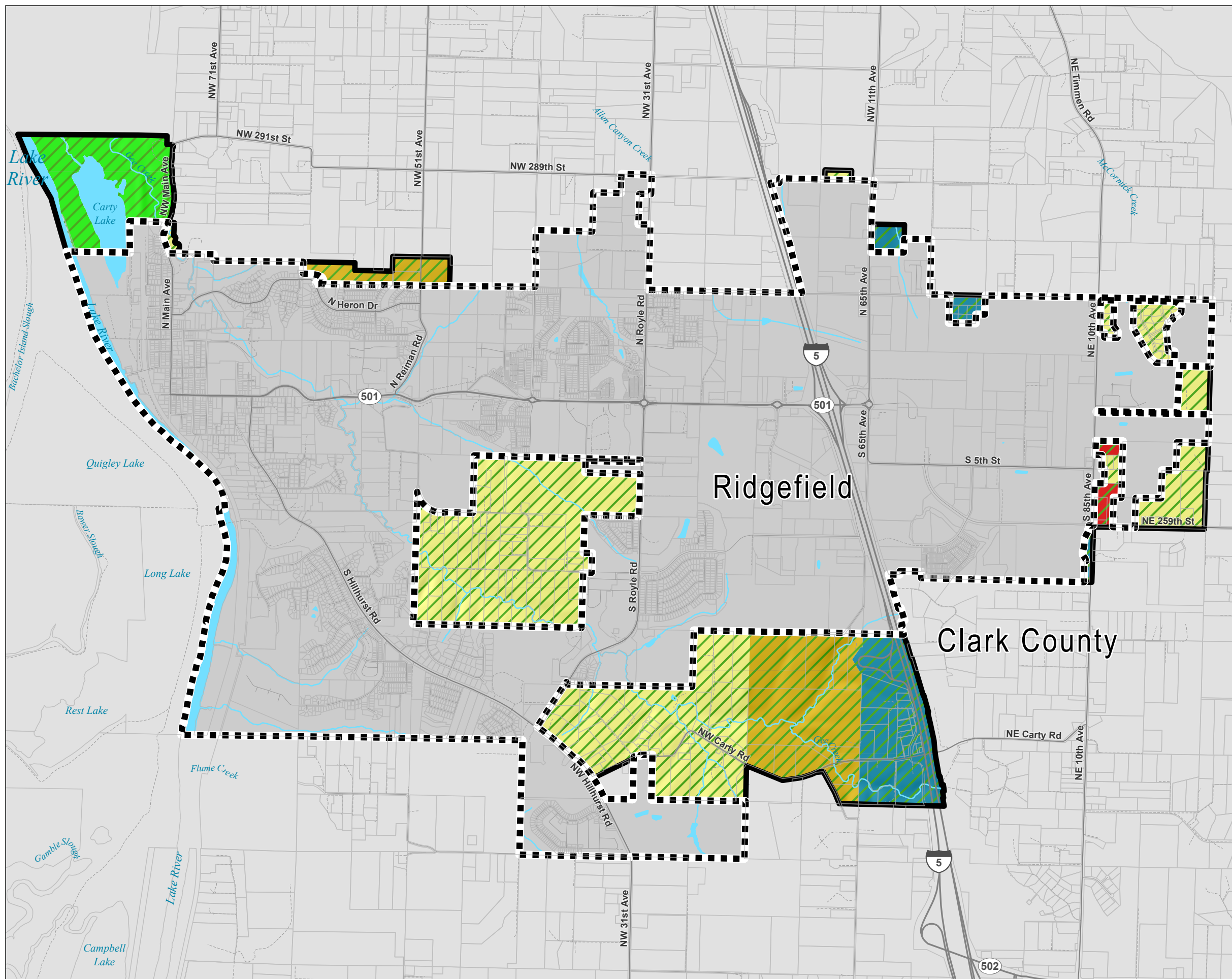

NOTE: Information shown on this map was collected from several sources. Clark County accepts no responsibility for any inaccuracies that may be present.

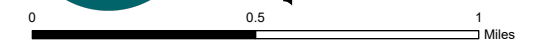
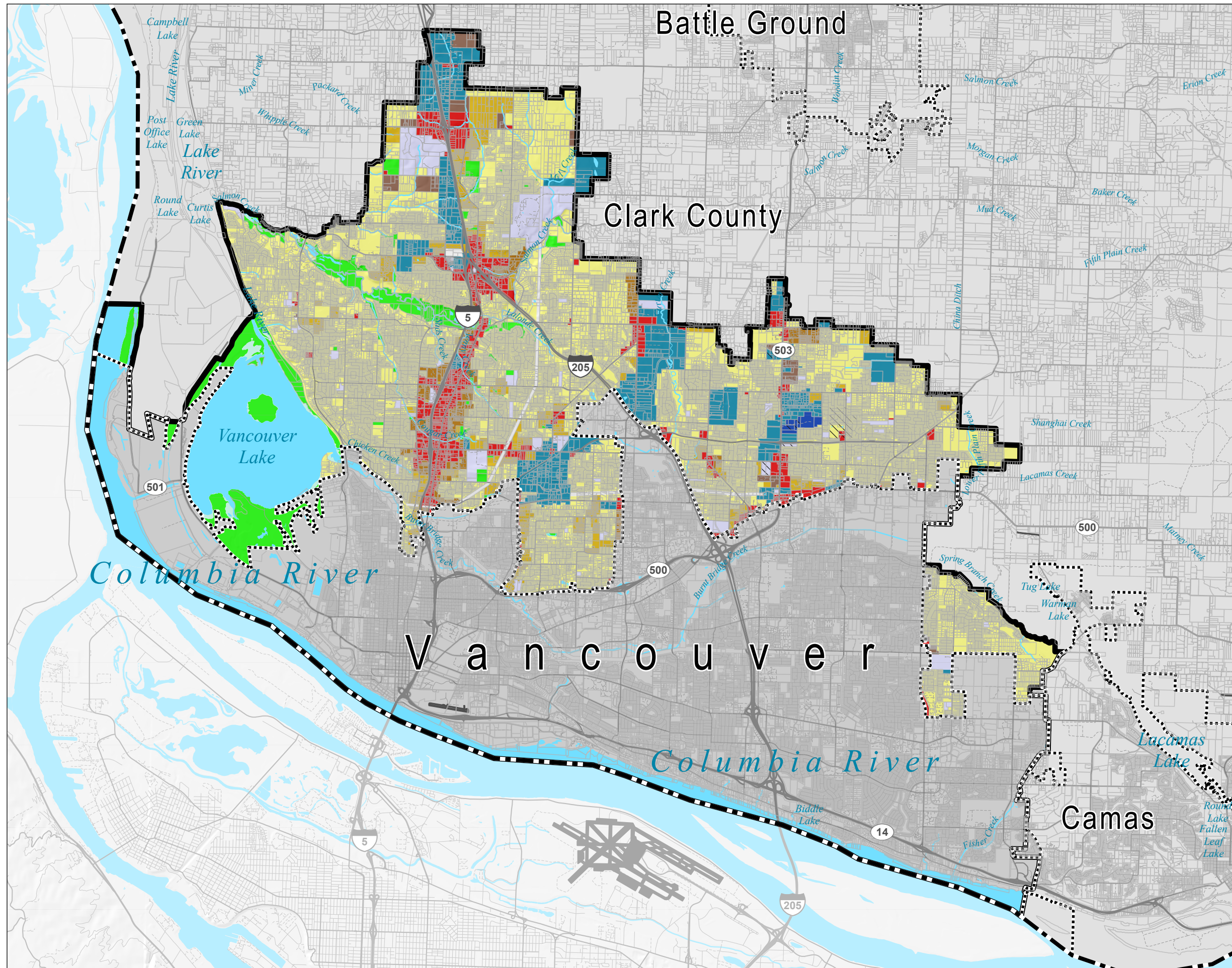











Figure 15



Vancouver Urban Growth Area

Comprehensive Plan

KEY

-  Incorporated Area
-  Urban Growth Area
-  County Boundary
- Comprehensive Plan Overlay**
-  Railroad Industrial Urban Reserve
-  Surface Mining
- Comprehensive Plan**
-  Urban Low Density Residential
-  Urban Medium Density Residential
-  Urban High Density Residential
-  Mixed Use
-  Commercial
-  Industrial
-  Heavy Industrial
-  Public Facility
-  Bonneville Power Administration
-  Parks/Open Space
-  Airport
-  Water

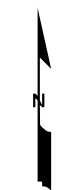

NOTE: Information shown on this map was collected from several sources. Clark County accepts no responsibility for any inaccuracies that may be present.

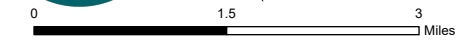
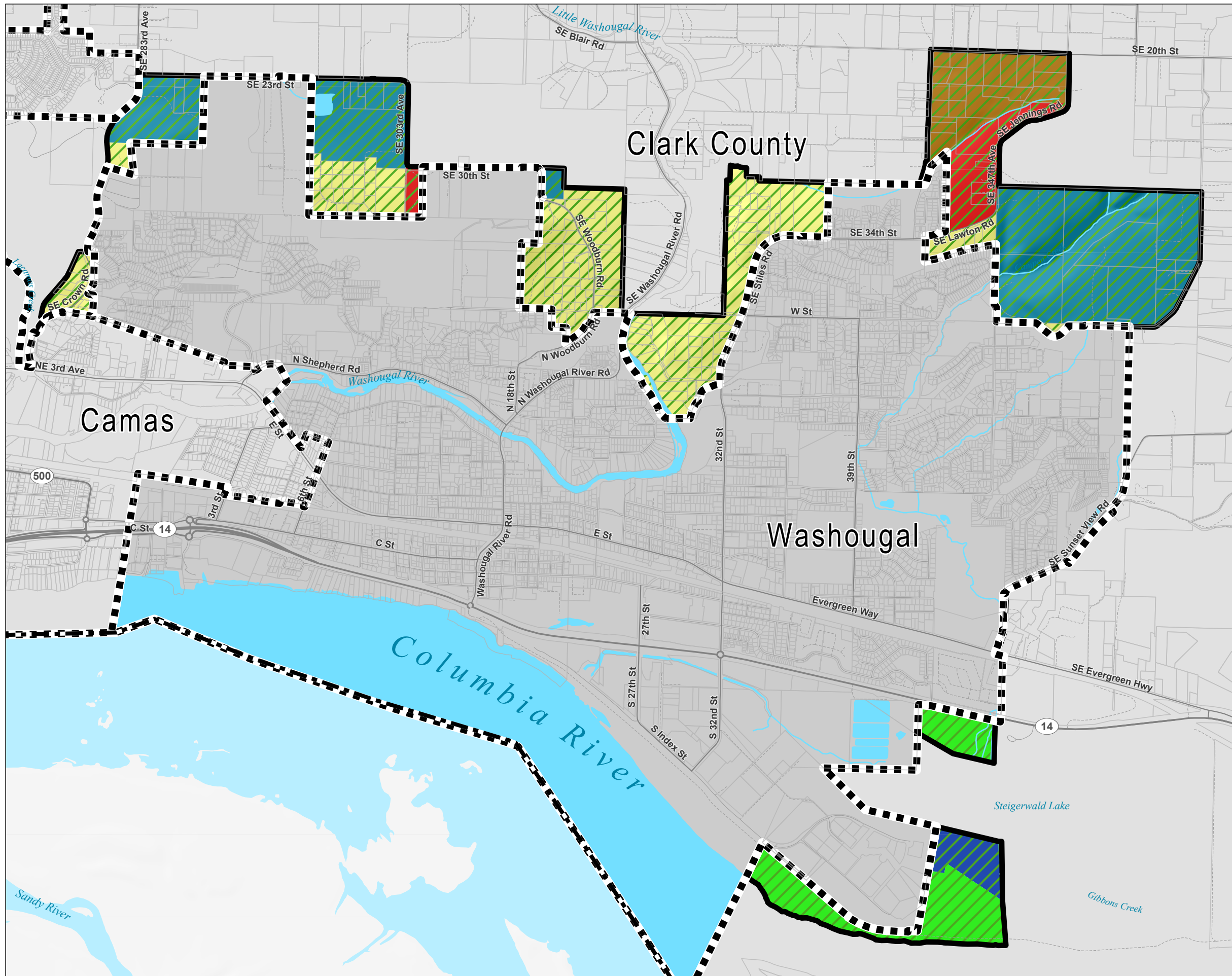

Figure 16



Washougal Urban Growth Area

Comprehensive Plan

KEY

- Incorporated Area
- Urban Growth Area
- County Boundary
- Comprehensive Plan Overlay**
- Urban Holding
- Columbia River Gorge Scenic Area
- Comprehensive Plan**
- Urban Low Density Residential
- Urban Medium Density Residential
- Urban High Density Residential
- Commercial
- Industrial
- Heavy Industrial
- Parks/Open Space
- Water

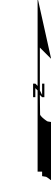

NOTE: Information shown on this map was collected from several sources. Clark County accepts no responsibility for any inaccuracies that may be present.

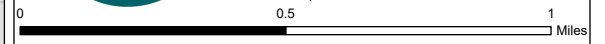

Figure 17

Yacolt Urban Growth Area

Comprehensive Plan

KEY

-  Incorporated Area
-  Urban Growth Area
- Comprehensive Plan Overlay**
-  Urban Holding
- Comprehensive Plan**
-  Urban Low Density Residential
-  Commercial
-  Industrial
-  Public Facility
-  Parks/Open Space

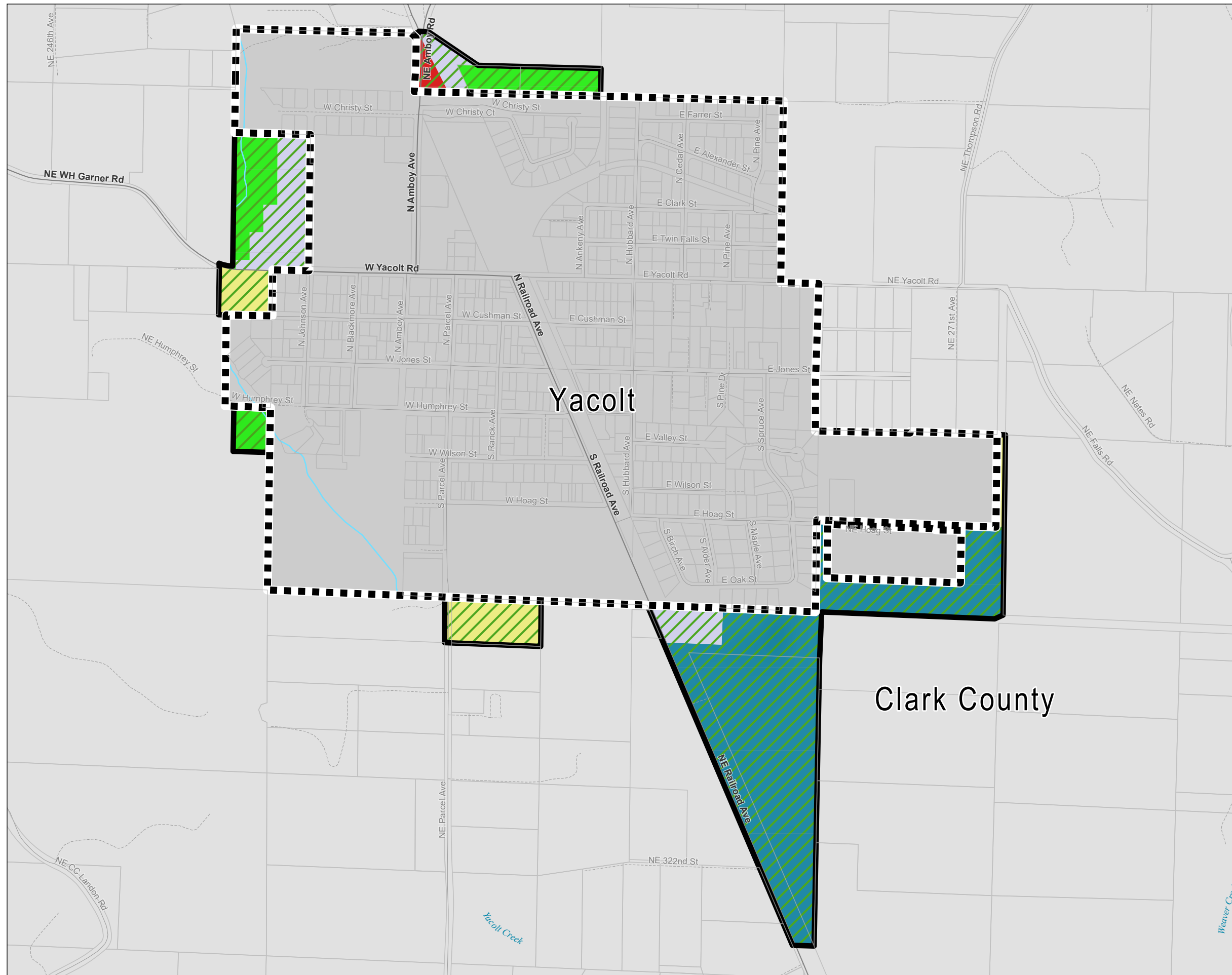

Clark County

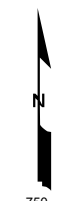

NOTE: Information shown on this map was collected from several sources. Clark County accepts no responsibility for any inaccuracies that may be present.

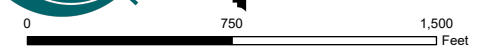







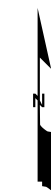
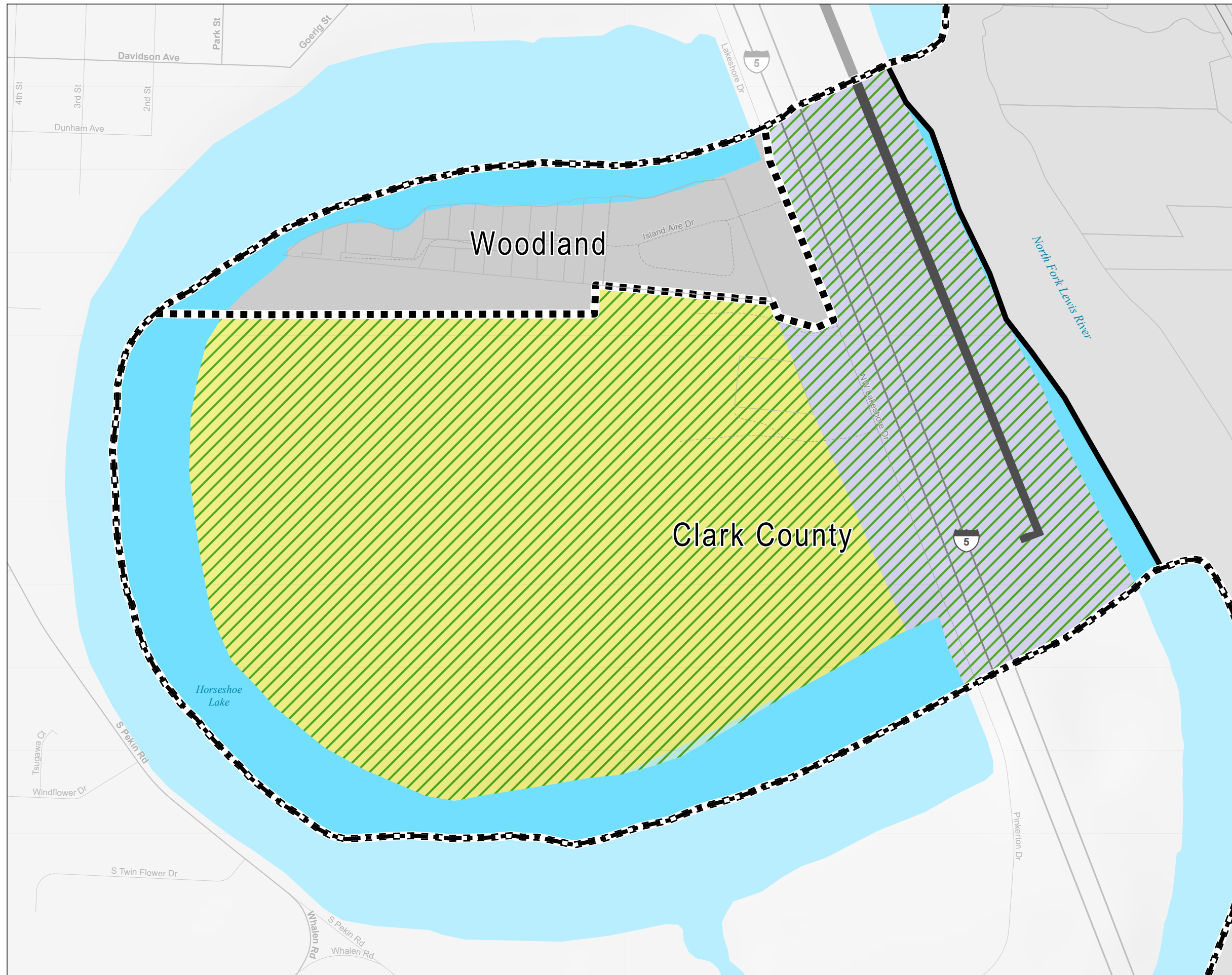

Figure 18

Woodland Urban Growth Area Comprehensive Plan

KEY

-  Incorporated Area
-  Urban Growth Area
-  County Boundary
- Comprehensive Plan Overlay**
-  Urban Holding
- Comprehensive Plan**
-  Urban Low Density Residential
-  Public Facility
-  Water



NOTE: Information shown on this map was collected from several sources. Clark County accepts no responsibility for any inaccuracies that may be present.

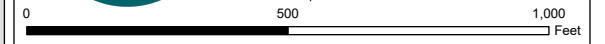

Figure 19

TRANSPORTATION NEEDS IDENTIFICATION

COMPREHENSIVE PLAN

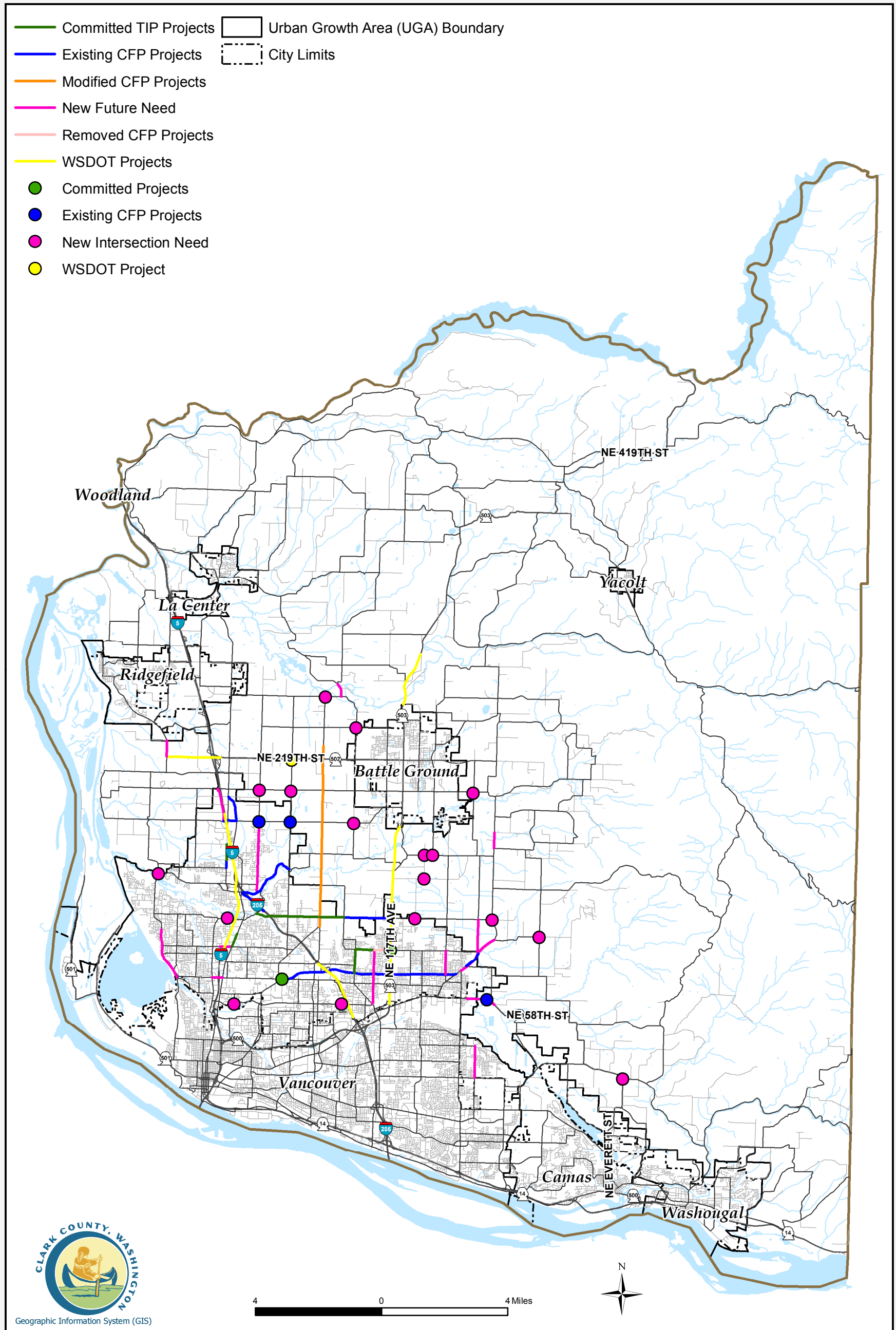

FIGURE 20

FOREST SITE INDEX CLASSIFICATIONS

COMPREHENSIVE PLAN

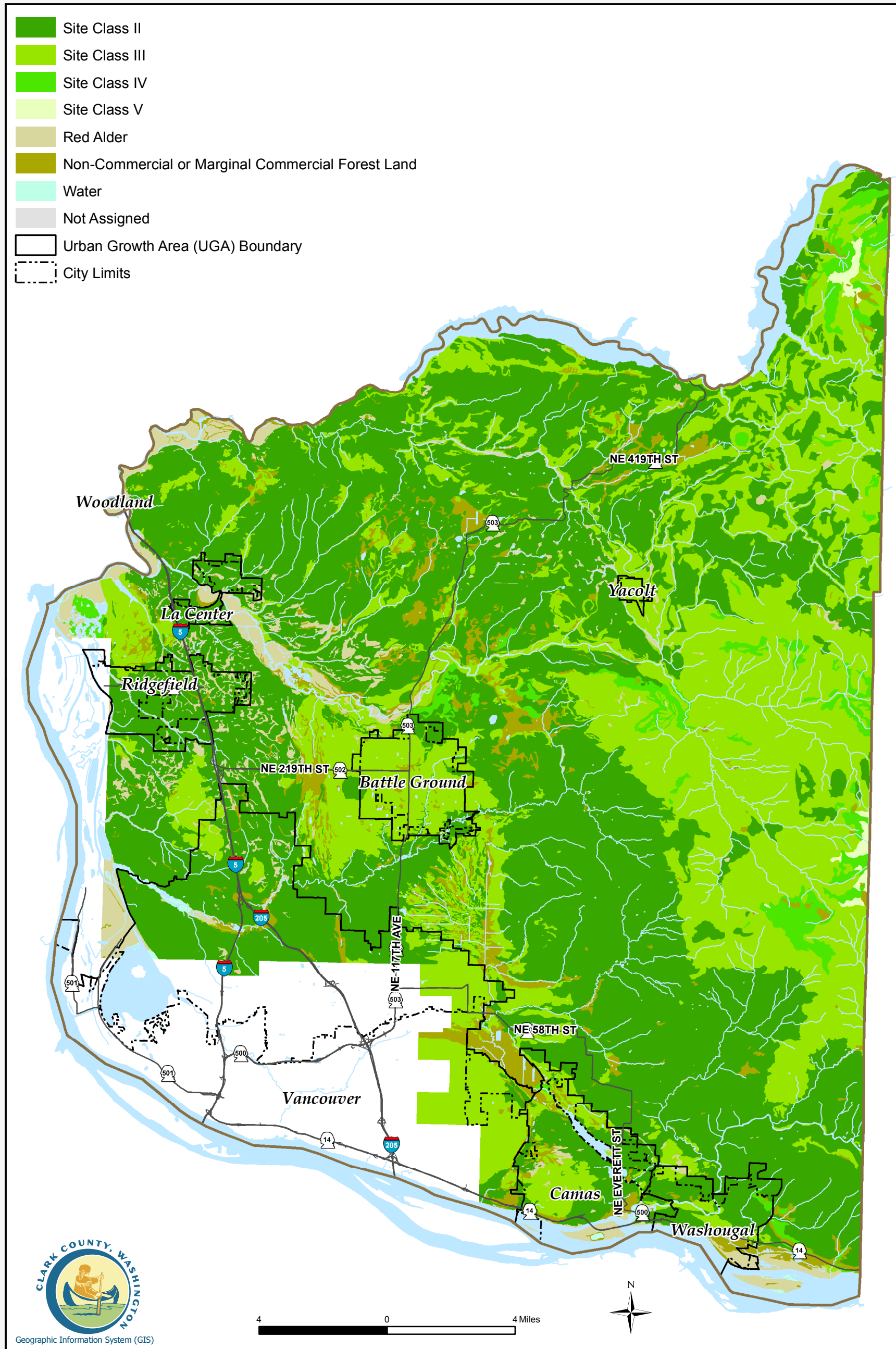

FIGURE 21

LAND CAPABILITY CLASSIFICATION SYSTEM

COMPREHENSIVE PLAN

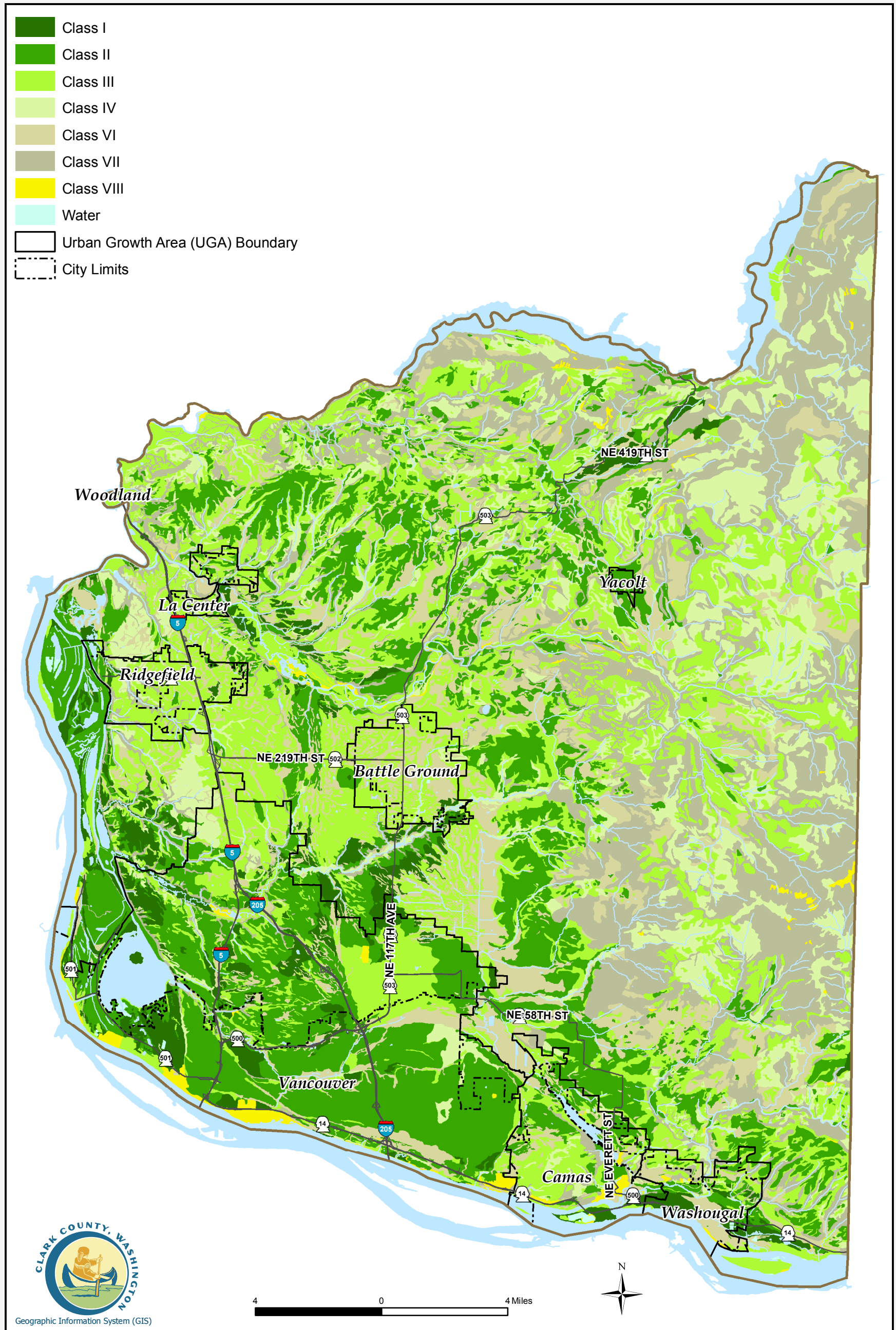
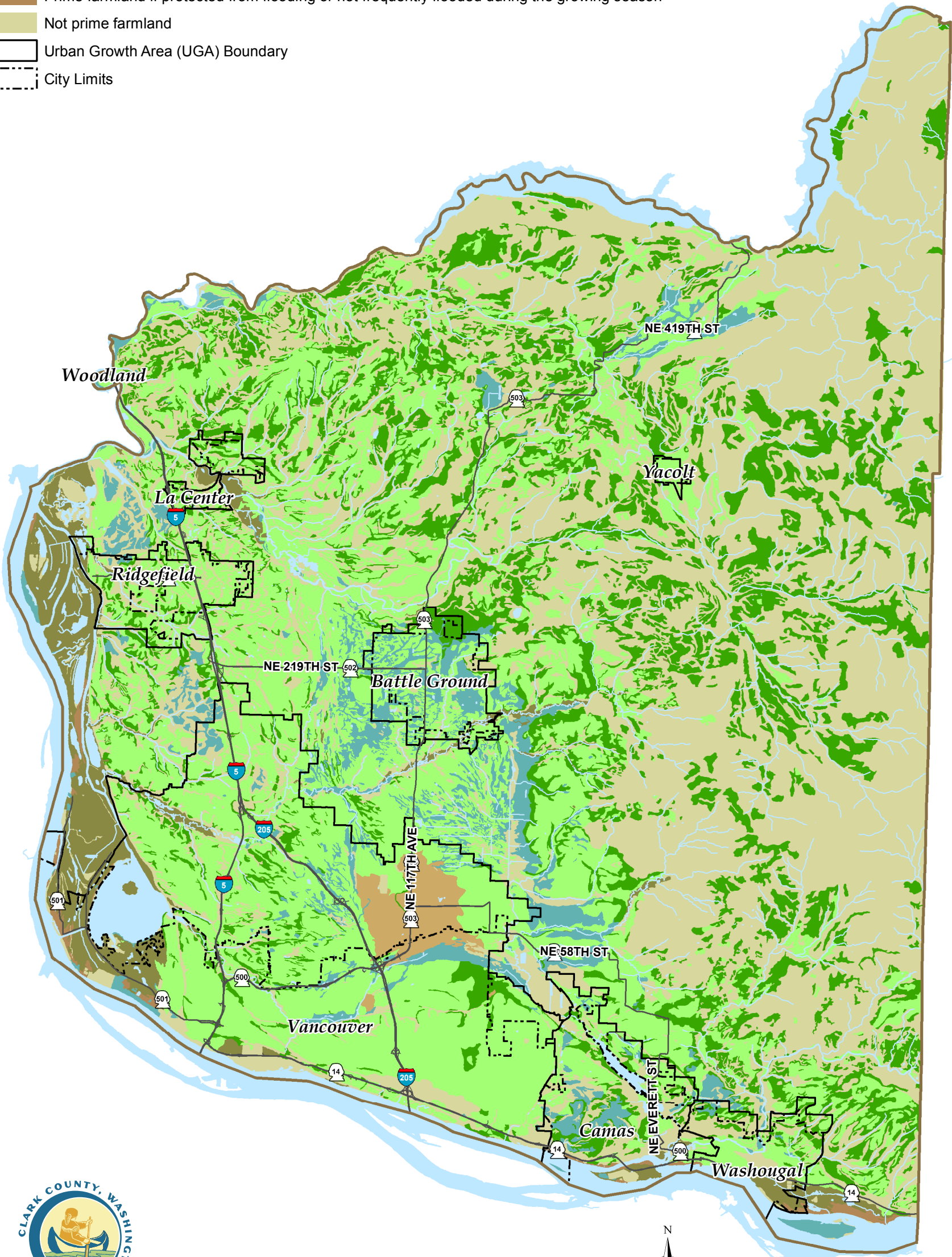

FIGURE 22A

PRIME FARMLANDS

COMPREHENSIVE PLAN

- All areas are prime farmland
- Farmland of statewide importance
- Prime farmland if drained
- Prime farmland if irrigated
- Prime farmland if drained and either protected from flooding or not frequently flooded during the growing season
- Prime farmland if protected from flooding or not frequently flooded during the growing season
- Not prime farmland
- Urban Growth Area (UGA) Boundary
- City Limits



Geographic Information System (GIS)

4 0 4 Miles



FIGURE 22B

MINERAL RESOURCES

COMPREHENSIVE PLAN

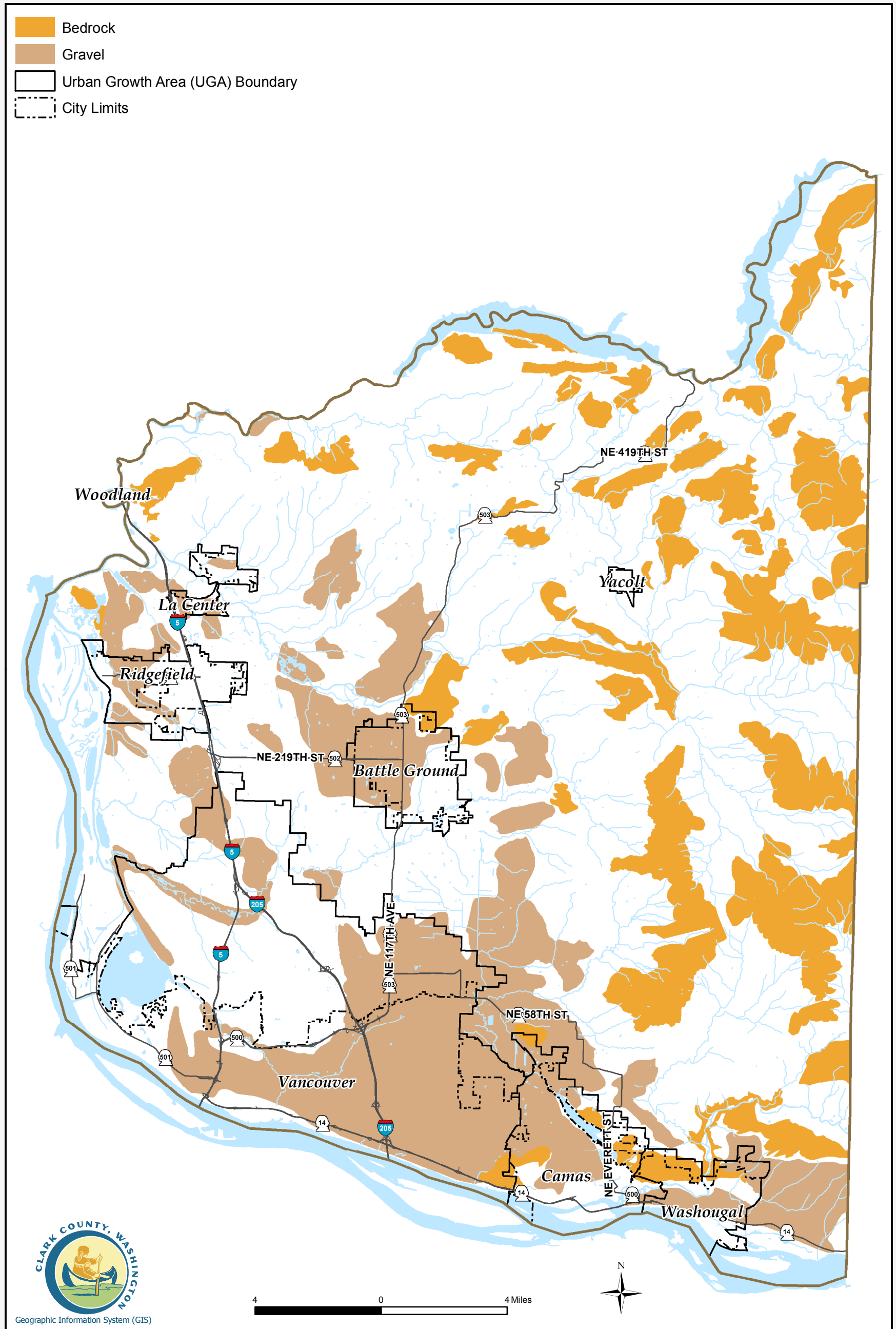
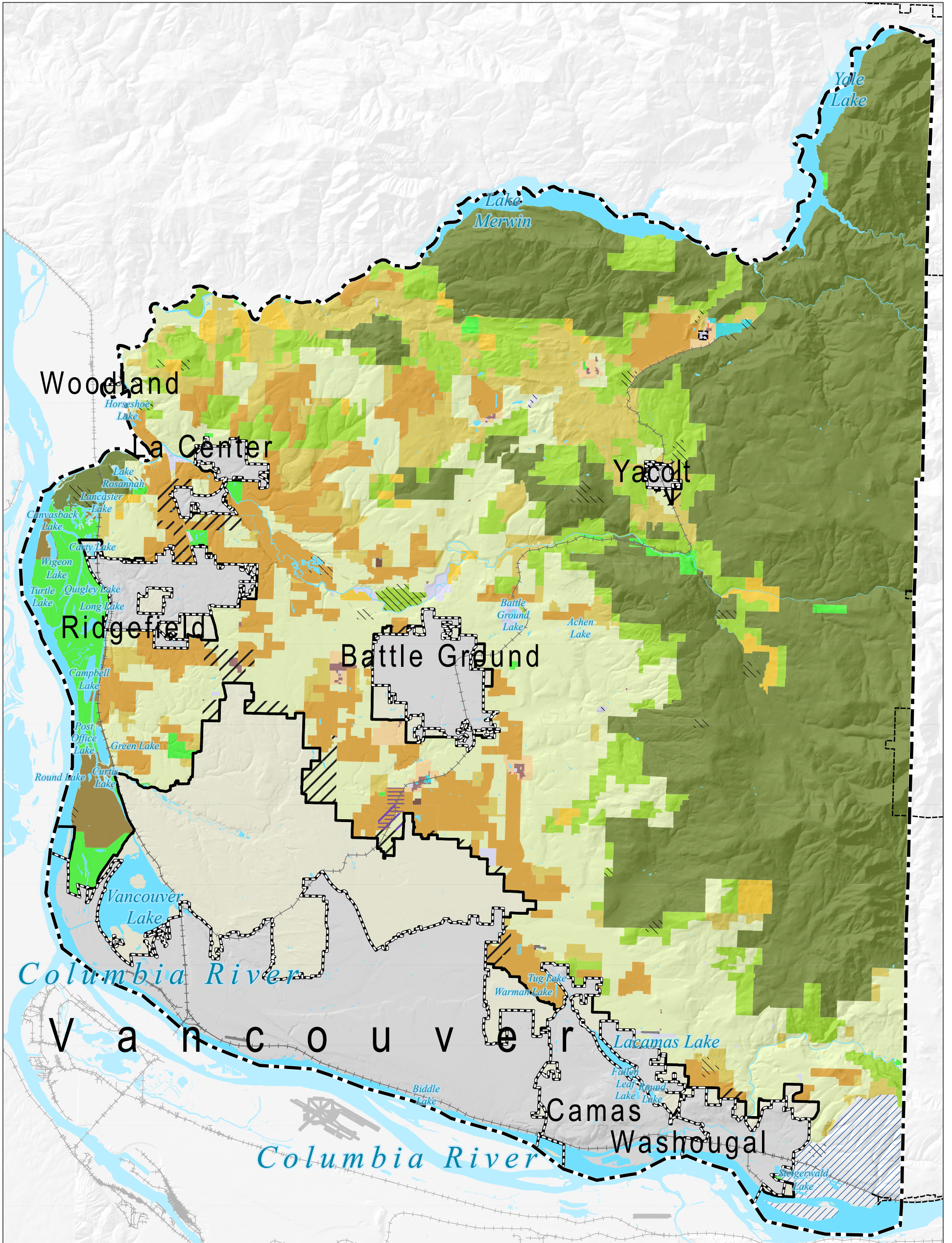

FIGURE 23



Rural and Natural Resources
Clark County, Washington

KEY

- | | | | | | |
|--|-----------------------------------|--|--------------------------------|--|---------------------------------------|
| | Urban Reserve | | Rural-20 (R-20) | | Airport (A) |
| | Railroad Industrial Urban Reserve | | Rural Center Residential (RCR) | | Water |
| | Freight Rail Dependent Use | | Rural Commercial (RC) | | Public Facility (PF) |
| | Surface Mining | | Rural Industrial (RI) | | Bonneville Power Administration (BPA) |
| | Columbia River Gorge Scenic Area | | Agriculture (AG) | | County Boundary |
| | Rural Center Mixed Use | | Agri-Wildlife (AG-WL) | | Incorporated Area |
| | Rural-5 (R-5) | | Parks/Open Space (P/OS) | | Urban Growth Area |
| | Rural-10 (R-10) | | Forest Tier 1 (FR-1) | | |
| | | | Forest Tier 2 (FR-2) | | |



NOTE: Information shown on this map was collected from several sources. Clark County accepts no responsibility for any inaccuracies that may be present.



Figure 24A

COLUMBIA RIVER GORGE NATIONAL SCENIC AREA

COMPREHENSIVE PLAN

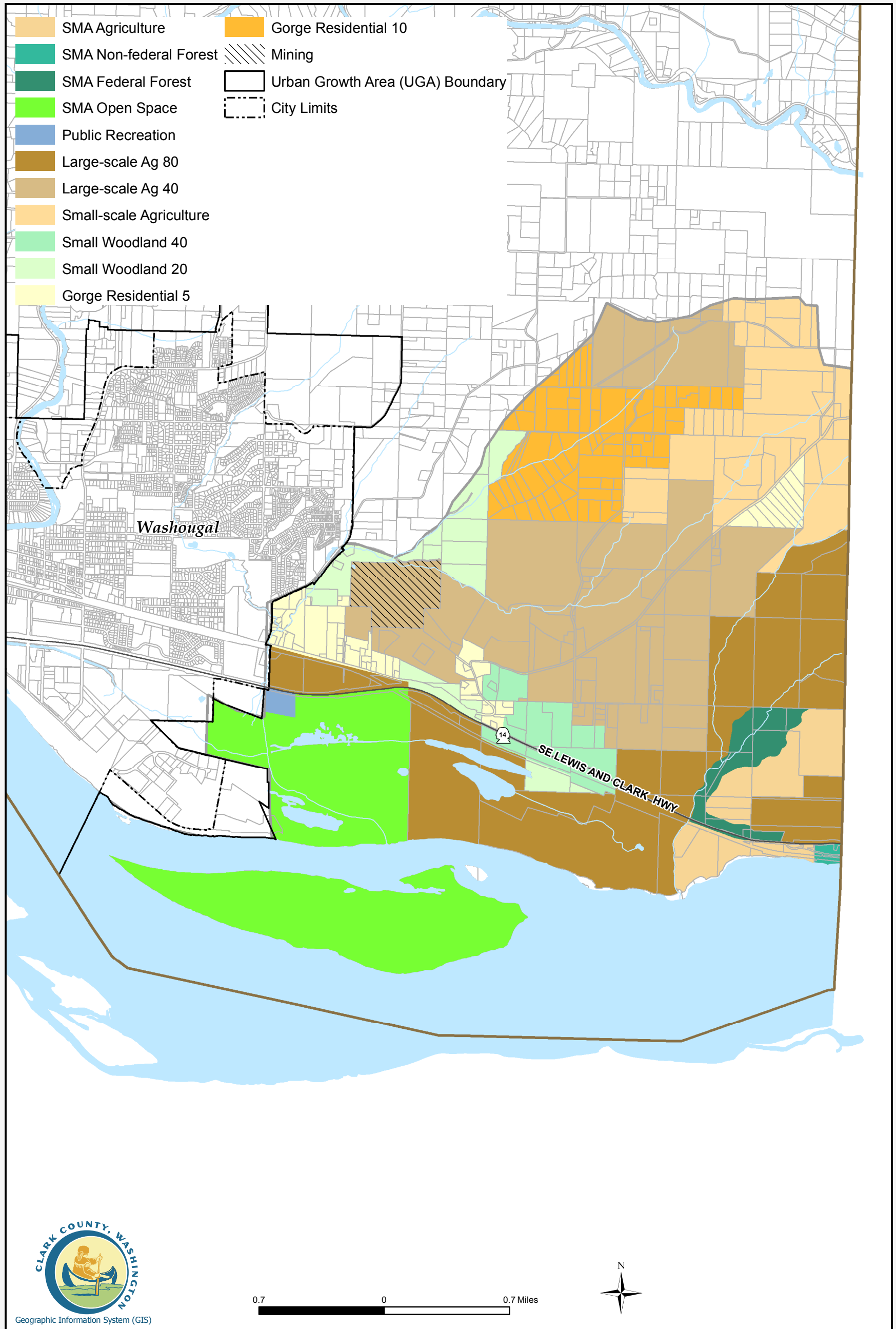

FIGURE 24B

COMPREHENSIVE PARKS & OPEN SPACE PLAN

COMPREHENSIVE PLAN

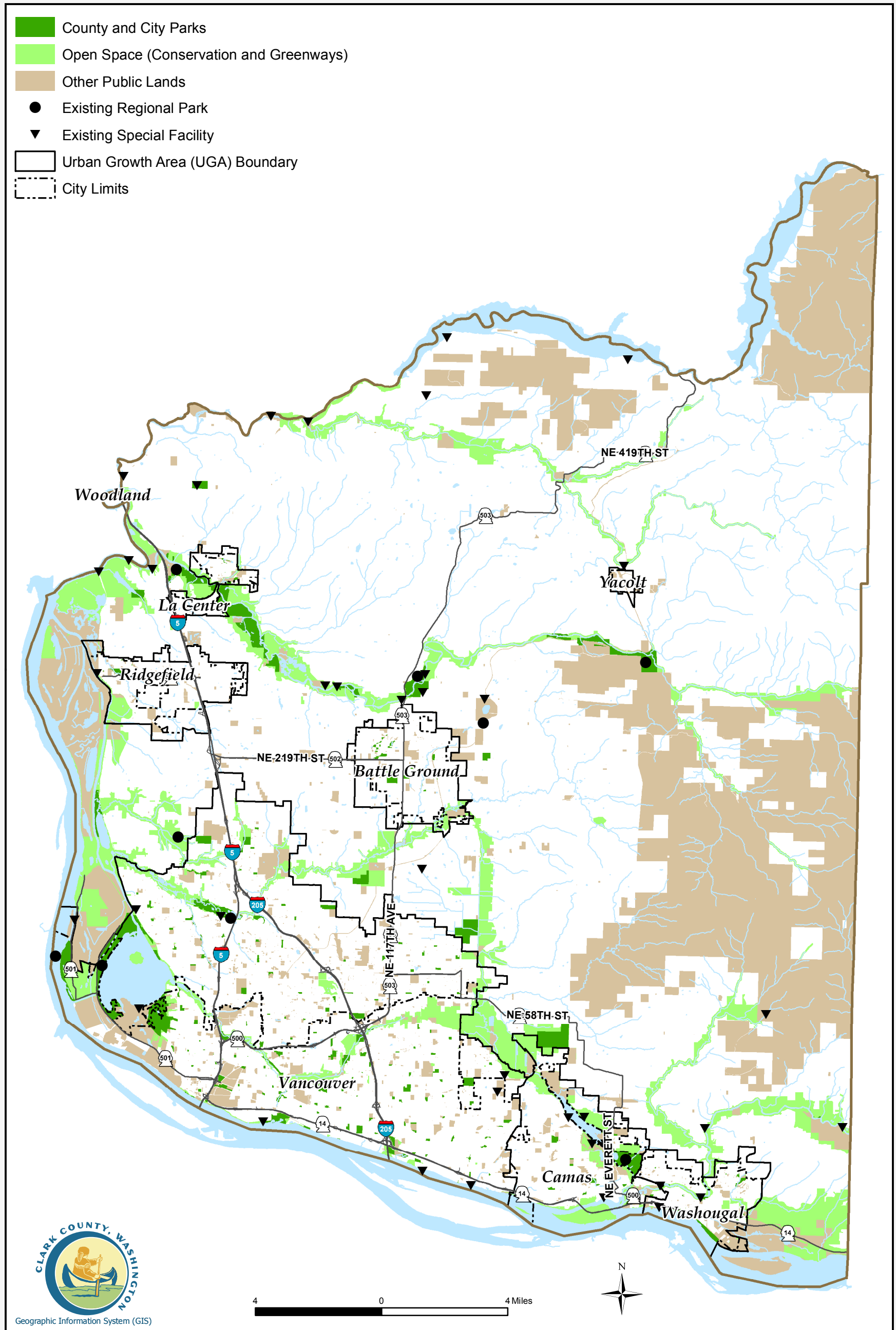

FIGURE 25

WATER SYSTEM PURVEYORS

COMPREHENSIVE PLAN

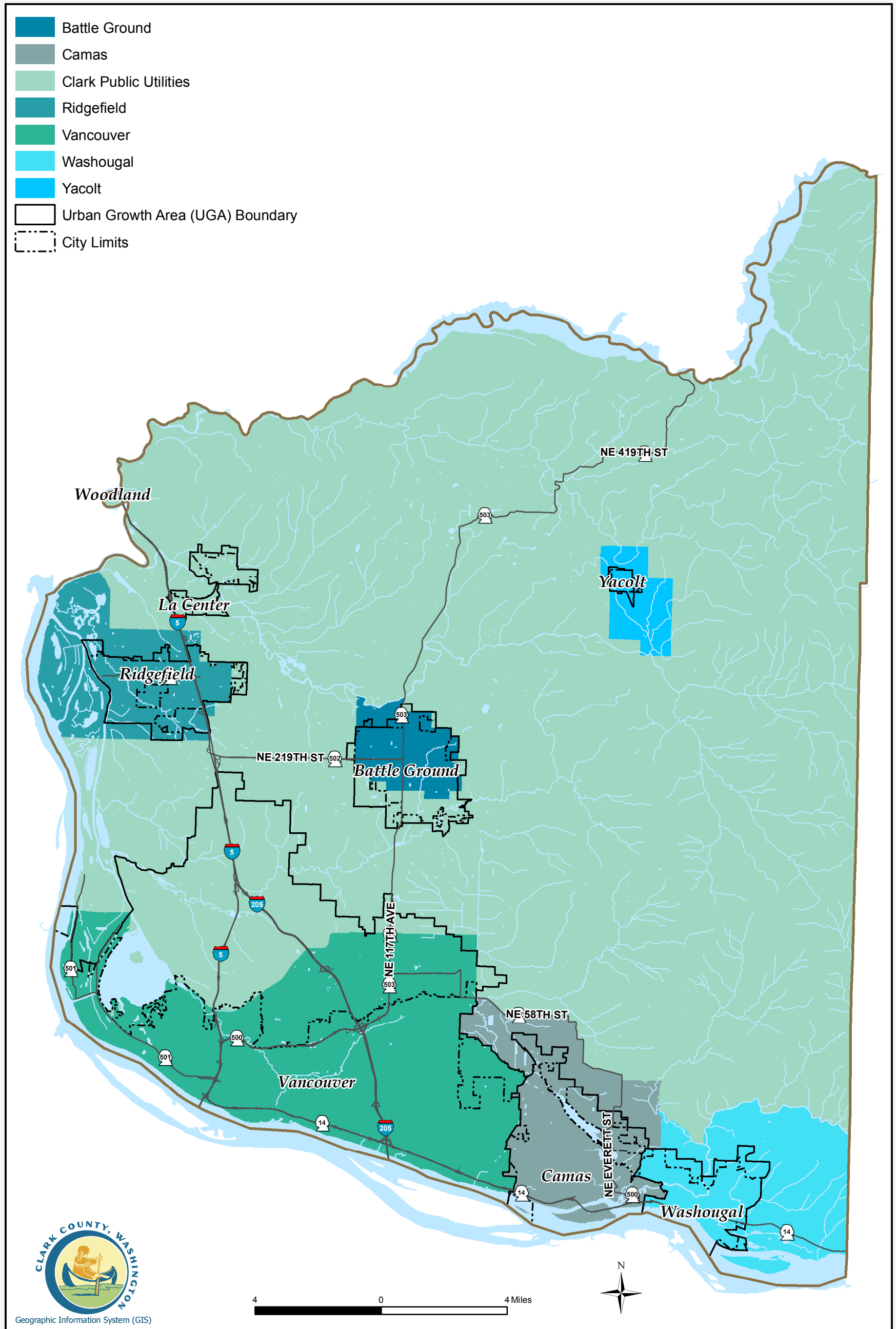

FIGURE 26

SEWER SERVICE AREAS

COMPREHENSIVE PLAN

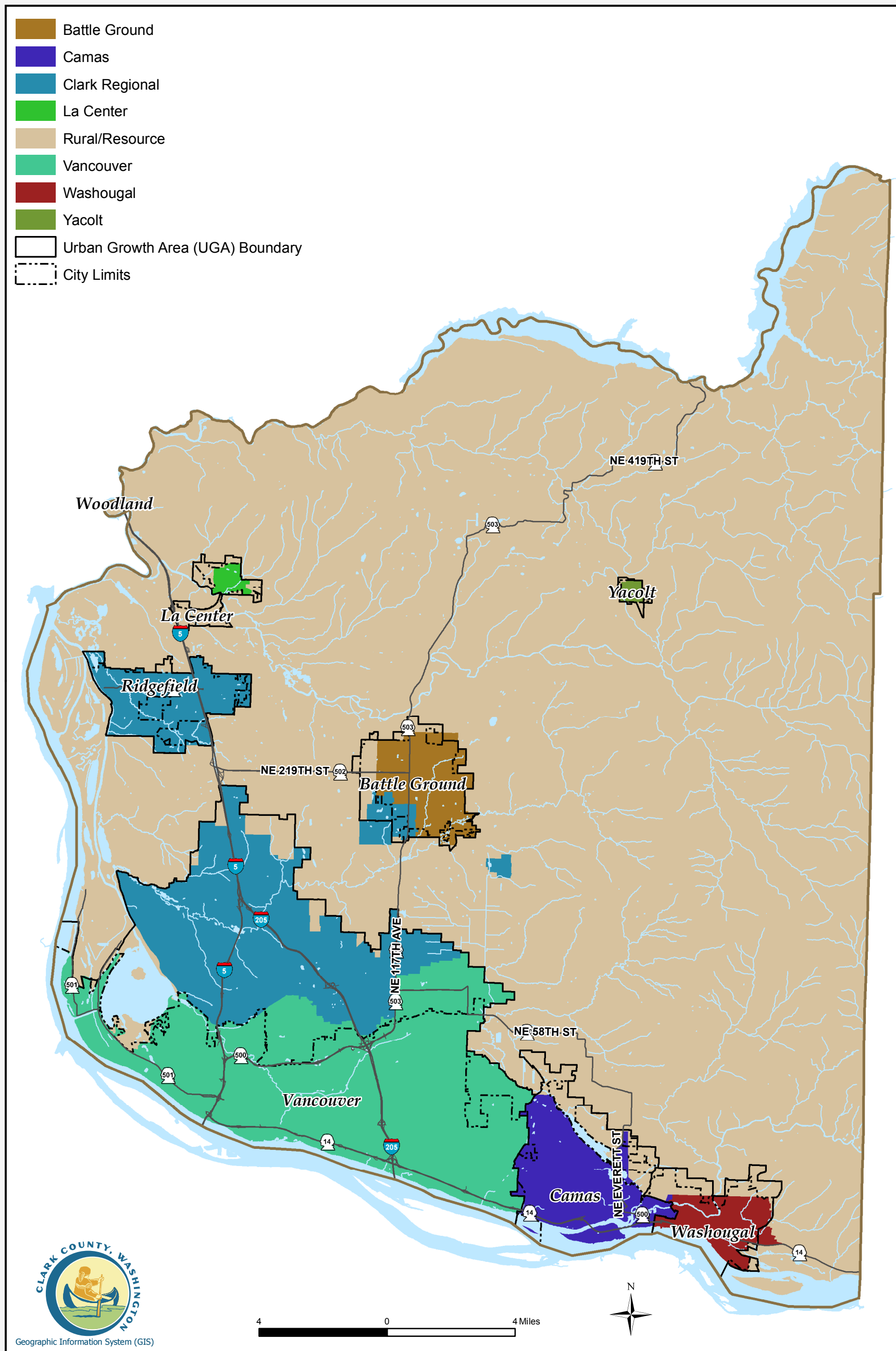

FIGURE 27

STORMWATER SERVICE AREAS

COMPREHENSIVE PLAN

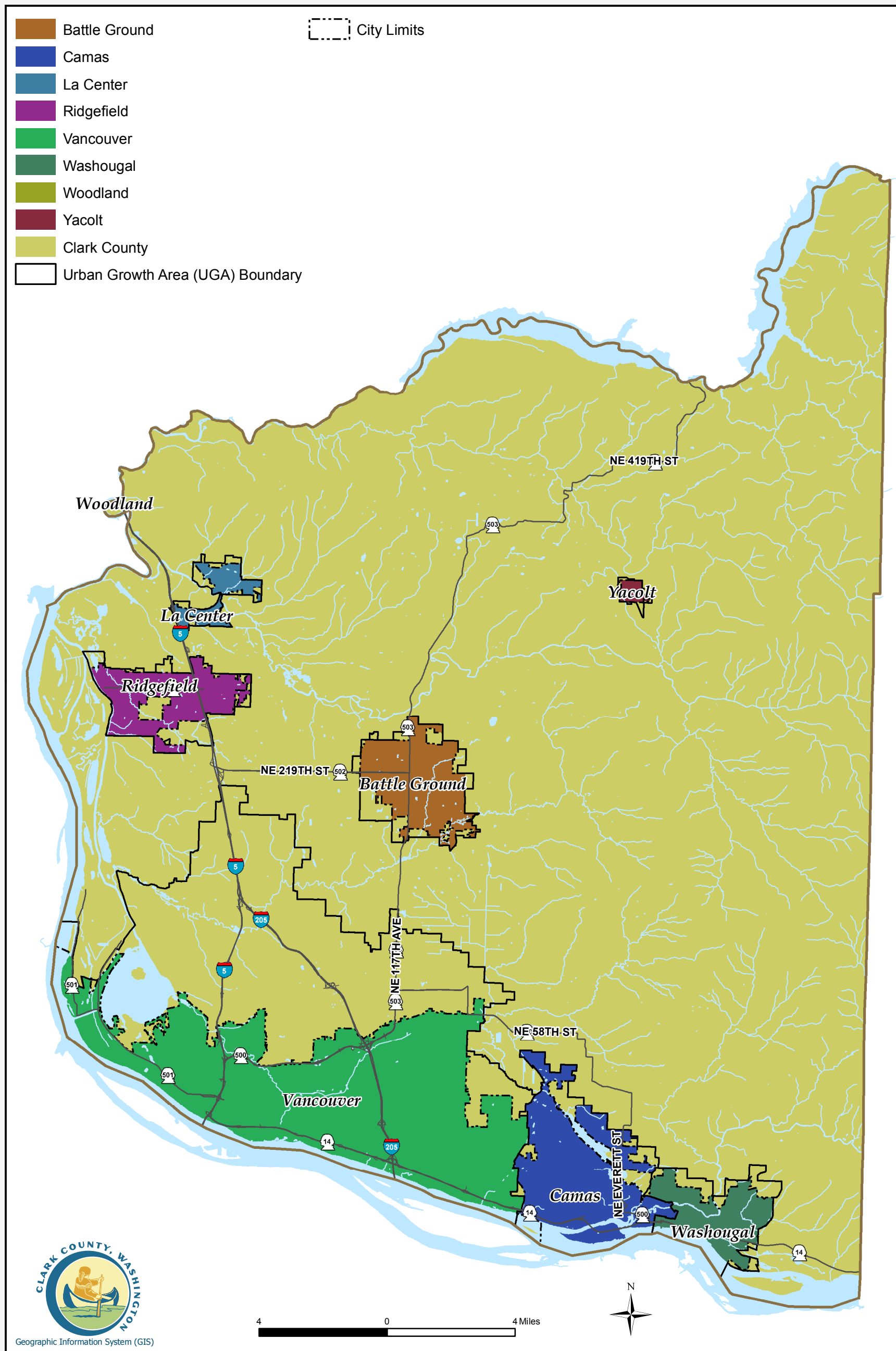

FIGURE 28

SCHOOL DISTRICTS

COMPREHENSIVE PLAN

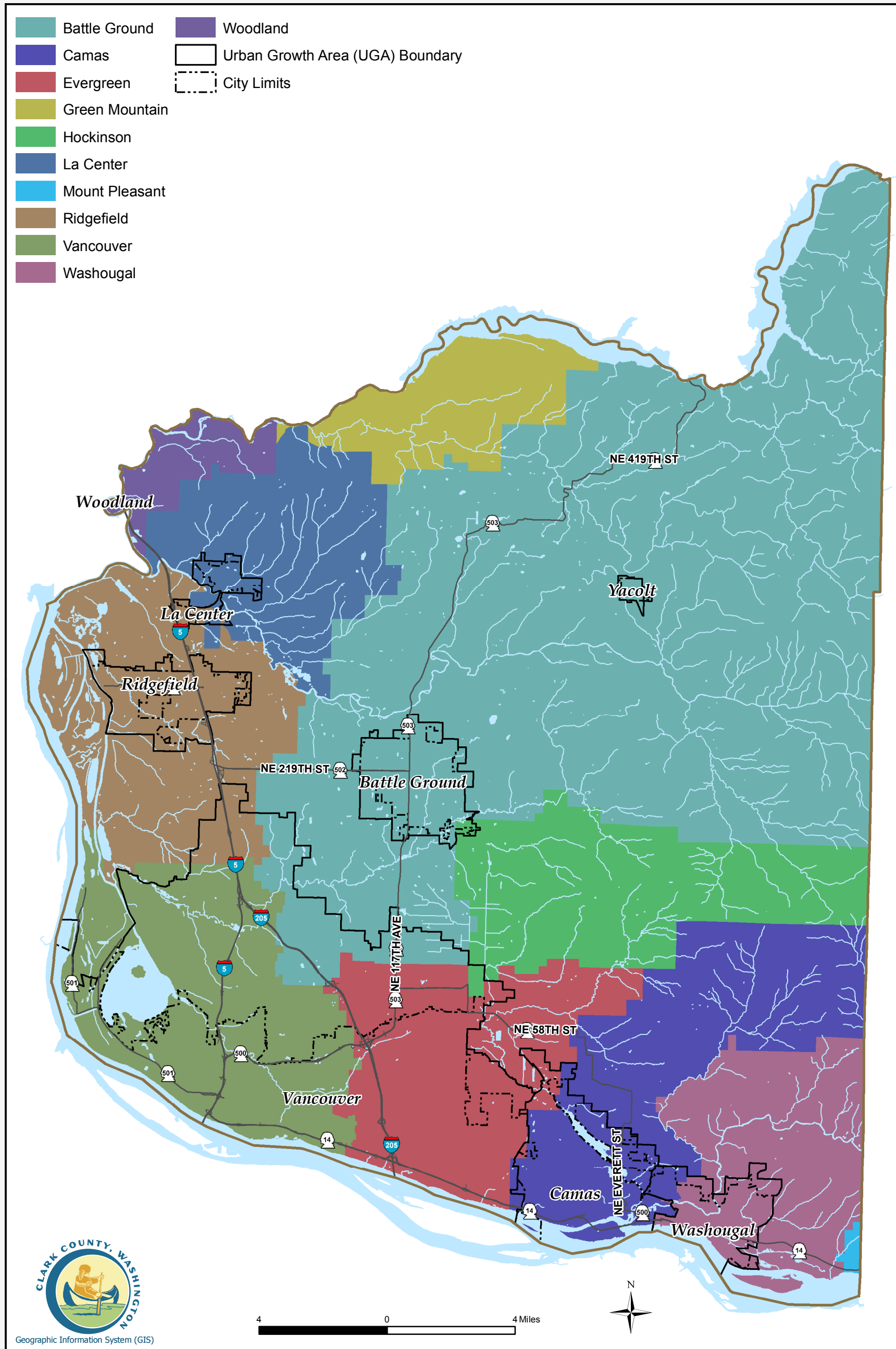

FIGURE 29

PARKS & RECREATION FACILITY SERVICE AREAS

COMPREHENSIVE PLAN

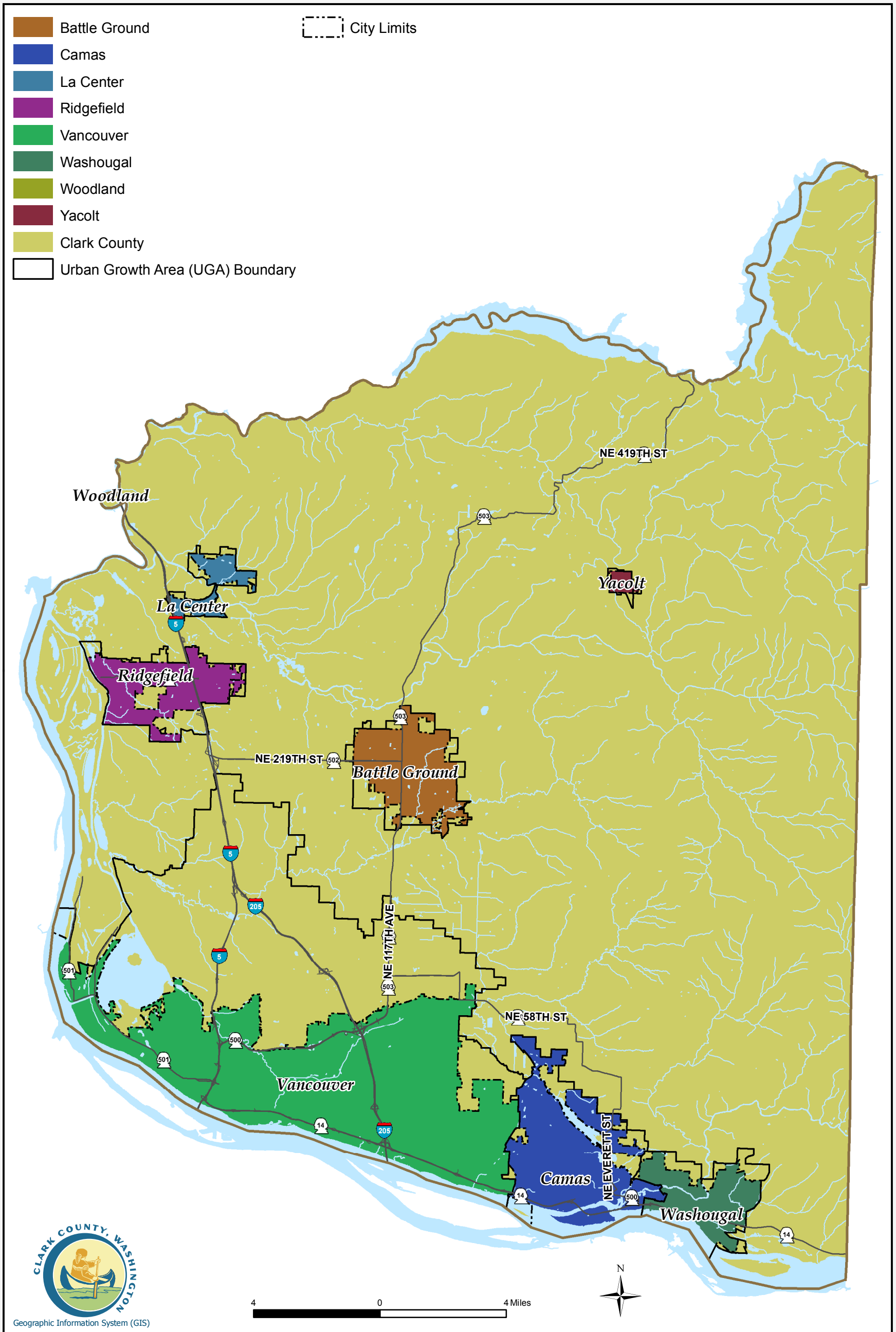

FIGURE 30

LAW ENFORCEMENT SERVICE AREAS

COMPREHENSIVE PLAN

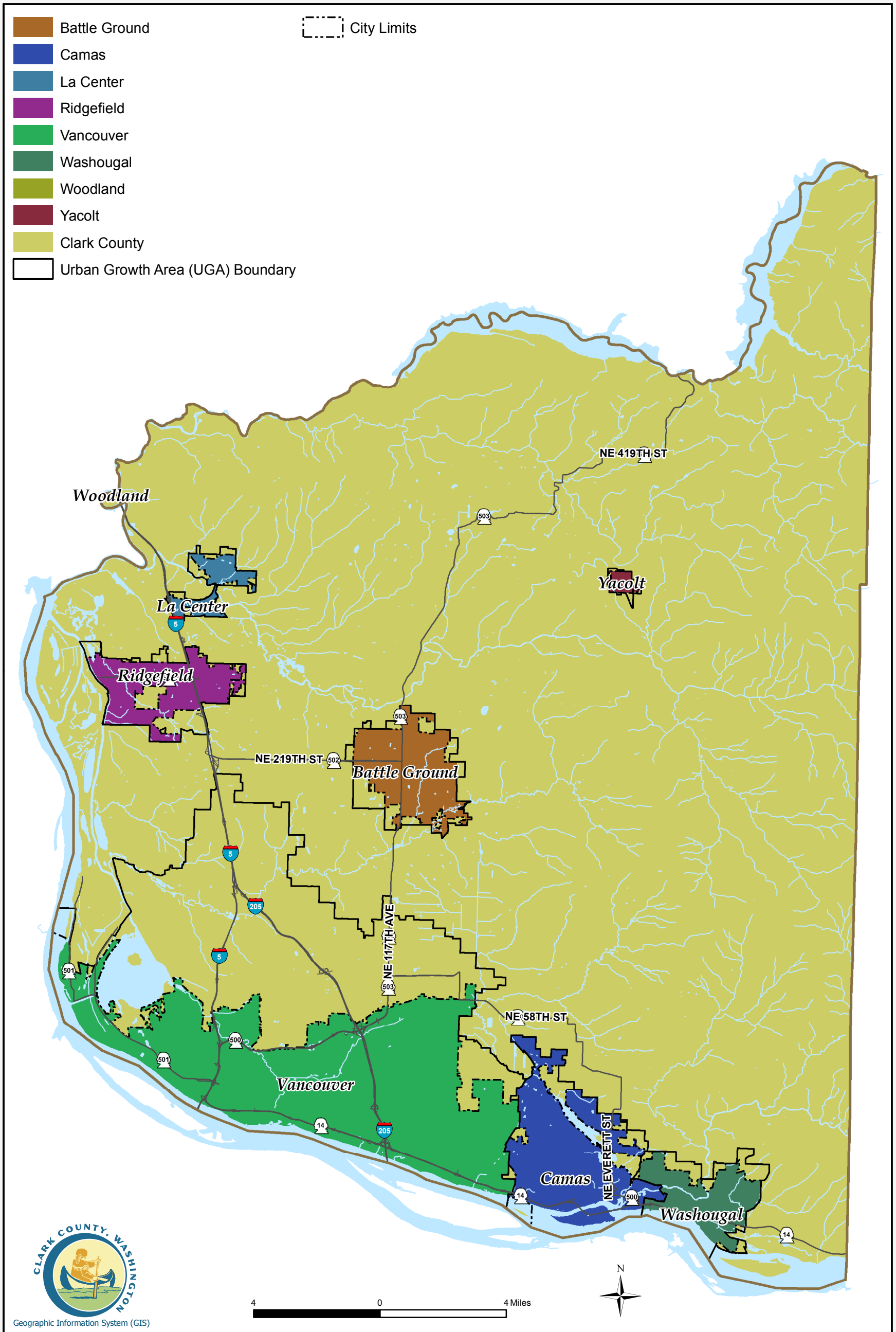















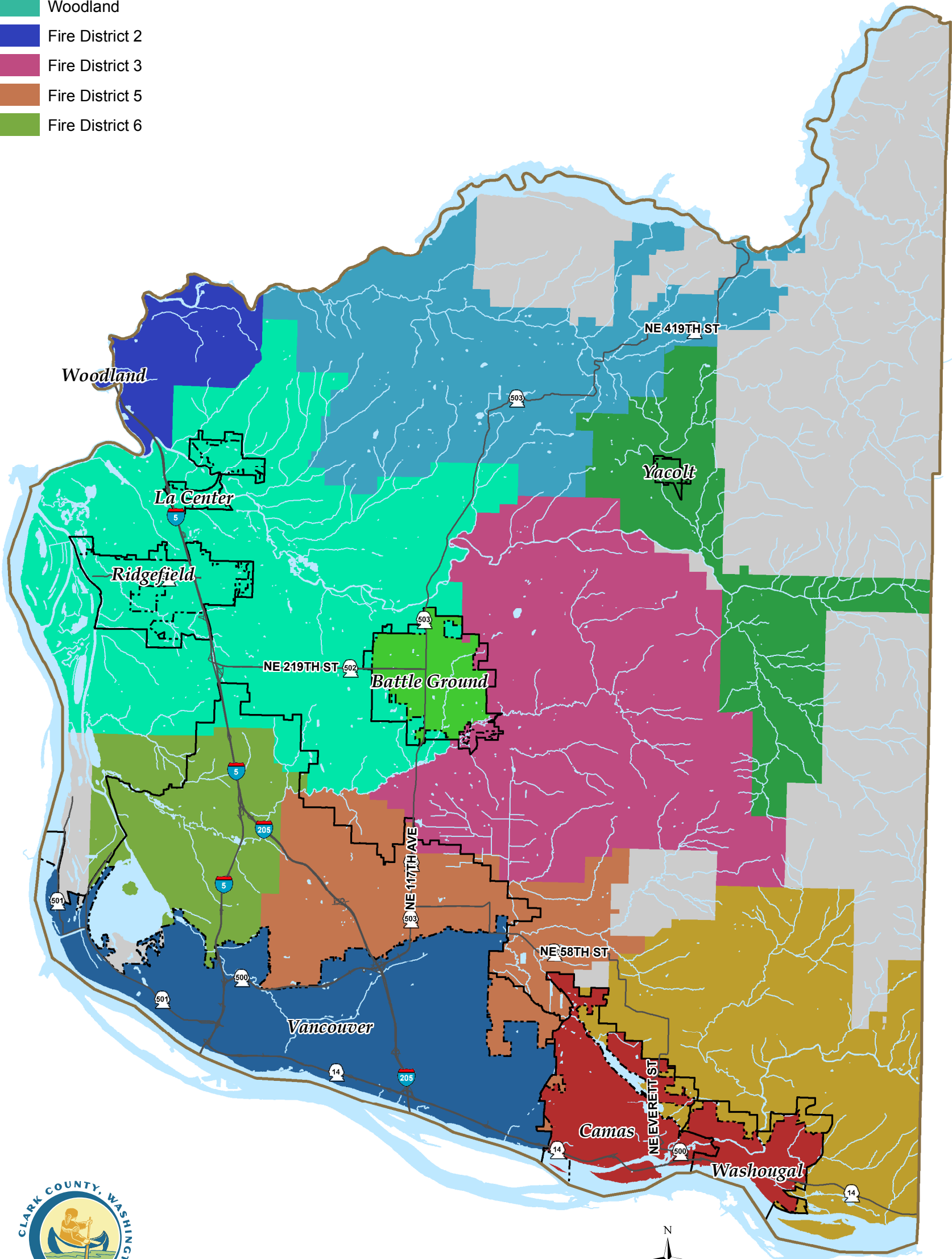

FIGURE 31

FIRE DISTRICTS

COMPREHENSIVE PLAN

- | | |
|--|--|
|  Vancouver Fire |  Fire District 10 |
|  Battle Ground |  Fire District 13 |
|  Camas Washougal FD |  No District |
|  Clark Co Fire |  Urban Growth Area (UGA) Boundary |
|  East County Fire |  City Limits |
|  Woodland | |
|  Fire District 2 | |
|  Fire District 3 | |
|  Fire District 5 | |
|  Fire District 6 | |



Geographic Information System (GIS)

4 0 4 Miles



FIGURE 32

TRANSPORTATION SERVICE AREAS

COMPREHENSIVE PLAN

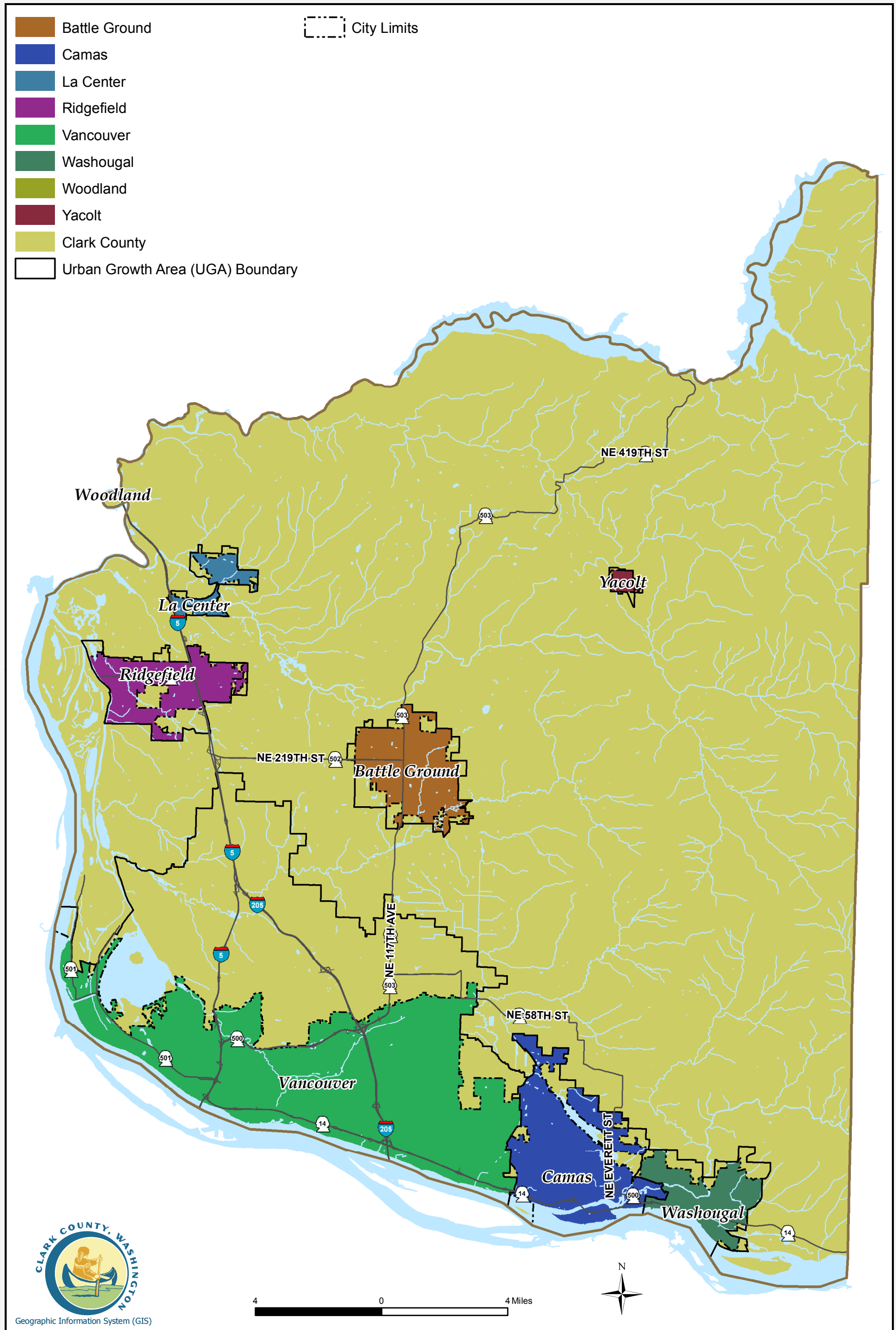
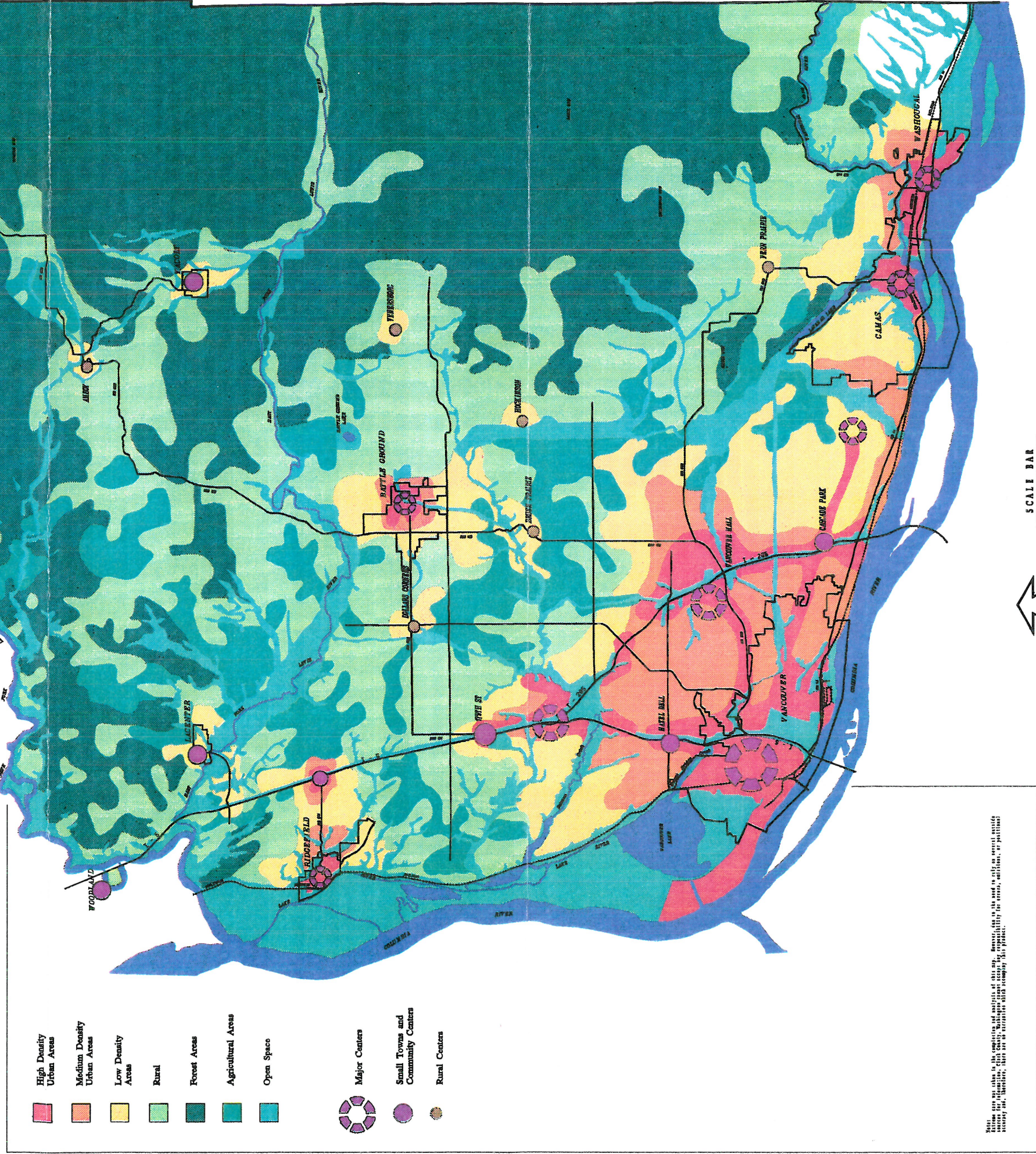

FIGURE 33

COMMUNITY FRAMEWORK PLAN



Note: The boundaries, city centers, and symbols on this map are illustrative only. They are not intended to be used as a legal document. For more information, please contact the Planning and Community Development Department, Washington County, Oregon.

Perspectives

















WASHINGTON COUNTY

Choices and challenges for our future

ARTERIAL ATLAS MAP

COMPREHENSIVE PLAN

KEY

-  County Boundary
-  Incorporated Area
-  Urban Growth Area
-  Collector - 2 lanes
-  Collector - 2 lanes w/ bike lanes
-  Collector - 2 lanes w/CLT & bike lanes
-  Commercial Industrial Local
-  Non-arterial local access streets
-  Minor Arterial - 2 lanes w/CLT & bike lanes
-  Minor Arterial - 4 lanes w/CLT & bike lanes
-  Neighborhood Circulator
-  Principal Arterial Parkway - 4 lanes & regional trail
-  Principal Arterial - 4 lanes w/CLT & bike lanes
-  Rural Arterial - 2 Lanes
-  Rural Major Collector - 2 lanes w/shoulders
-  Rural Minor Collector - 2 lanes w/shoulders
-  State Route
-  Proposed Arterial
-  Scenic Highway

For a complete view of arterial road classifications, please see the online Transportation System web map at <https://gis.clark.wa.gov/mapsonline/?site=TransSystem>



NOTE: Information shown on this map was collected from several sources. Clark County accepts no responsibility for any inaccuracies that may be present.

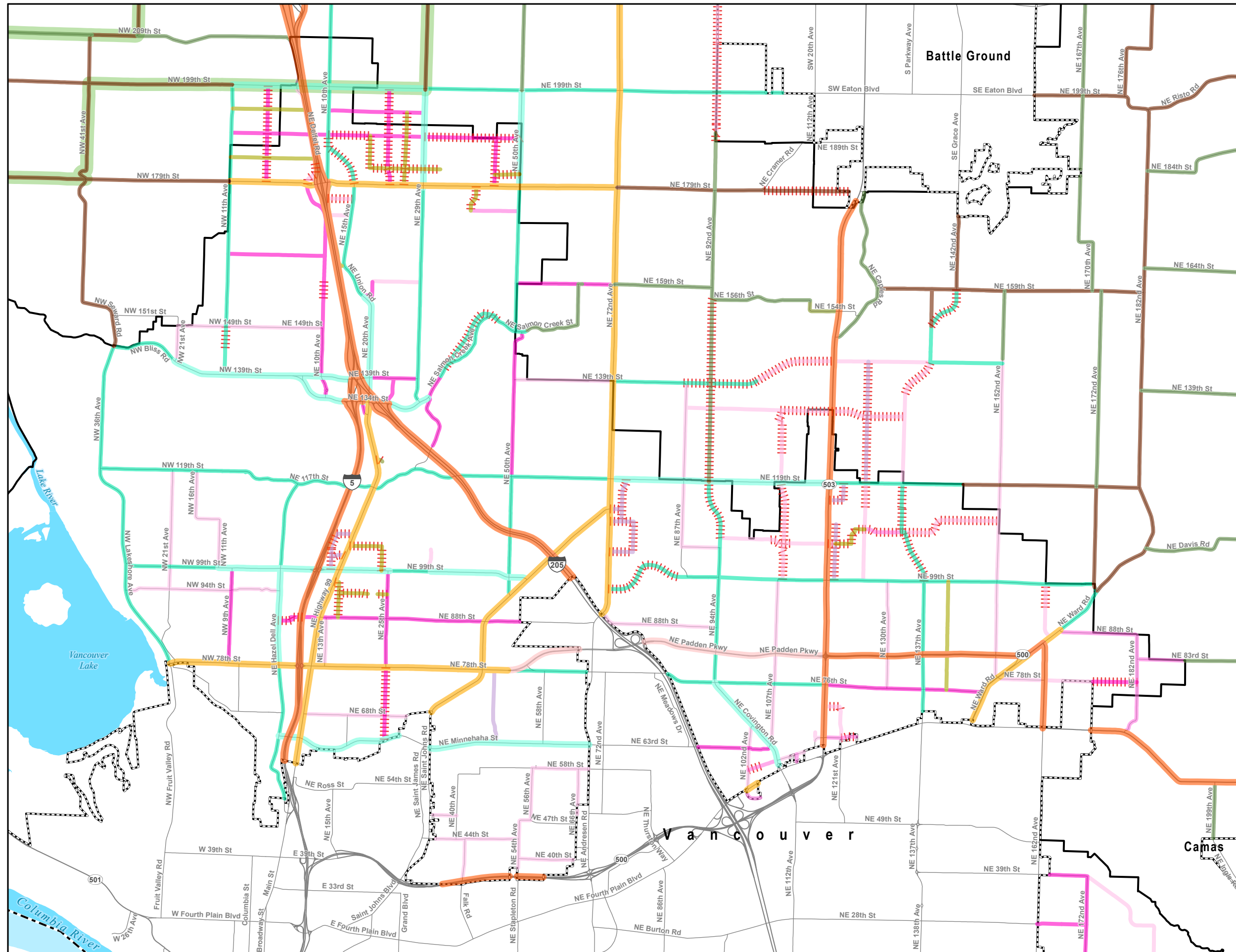
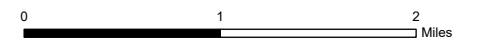

Figure 35