

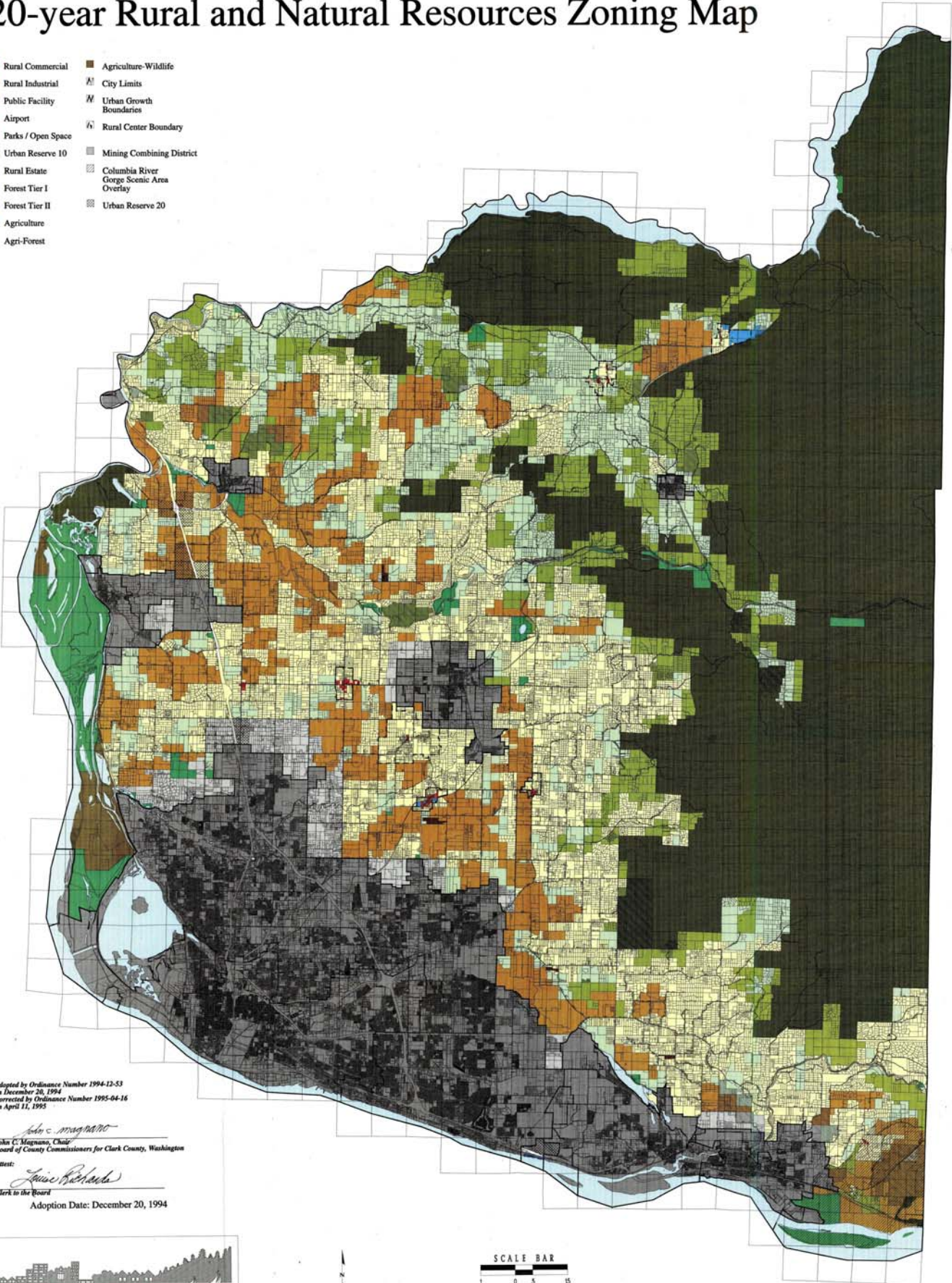

Clark County, Washington

20-year Rural and Natural Resources Zoning Map

- Rural Commercial
- Rural Industrial
- Public Facility
- Airport
- Parks / Open Space
- Urban Reserve 10
- Rural Estate
- Forest Tier I
- Forest Tier II
- Agriculture
- Agri-Forest
- Agriculture-Wildlife
- City Limits
- Urban Growth Boundaries
- Rural Center Boundary
- Mining Combining District
- Columbia River Gorge Scenic Area Overlay
- Urban Reserve 20



Adopted by Ordinance Number 1994-12-53
 on December 20, 1994
 Corrected by Ordinance Number 1995-04-16
 on April 11, 1995

John C. Maguano
 John C. Maguano, Chair
 Board of County Commissioners for Clark County, Washington

Attest:
Janice Richards
 Janice Richards
 Clerk to the Board

Adoption Date: December 20, 1994

