

2016 Comprehensive Plan Update

Alternative 4 - Rural Zones

Proposed Rural Zone

- Rural-1 (R-1)
- Rural-2.5 (R-2.5)
- Rural-5 (R-5)
- Urban Growth Area (UGA) Boundary
- City Limits
- Rural Center
- County Boundary

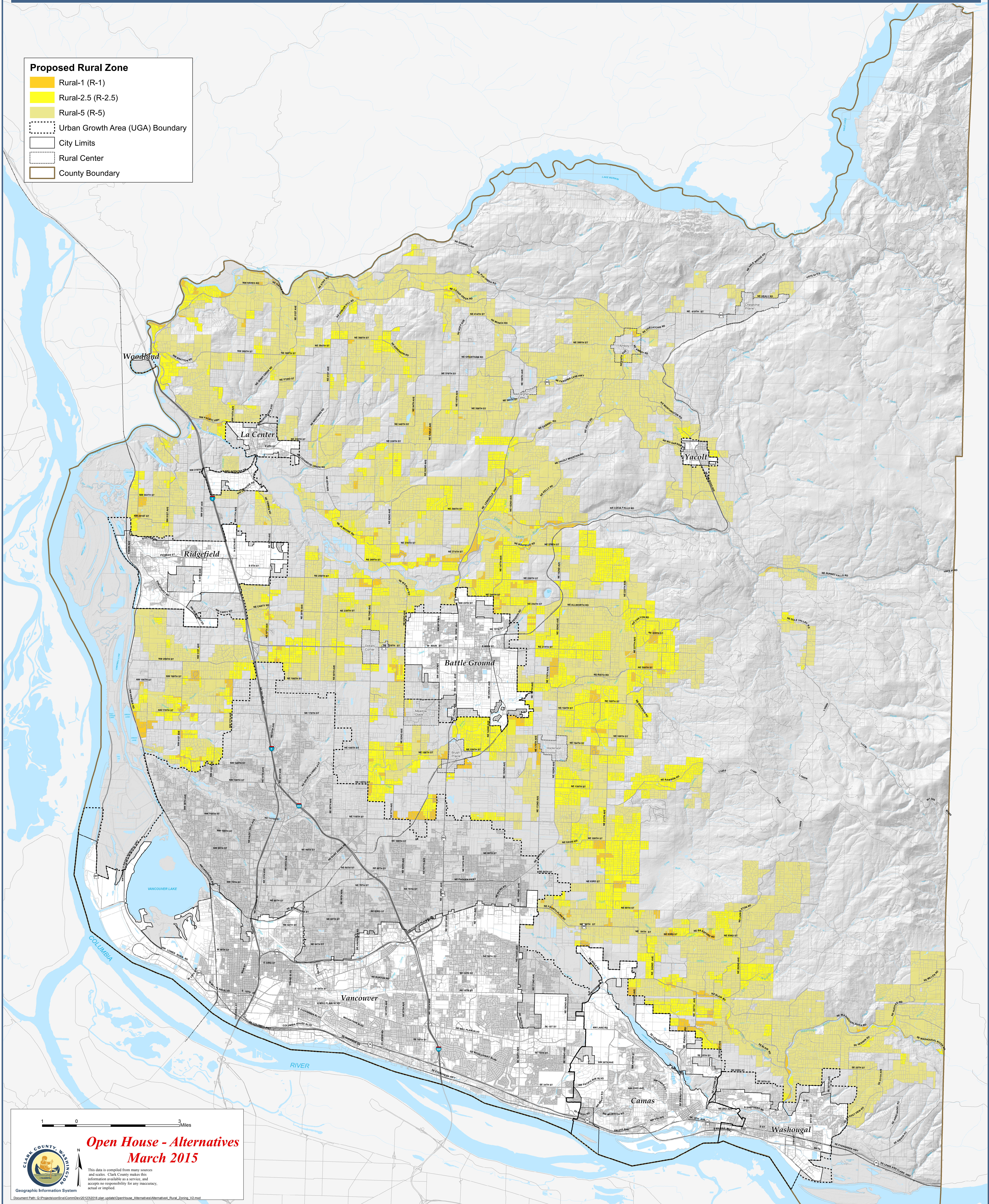

Open House - Alternatives
March 2015



This data is compiled from many sources and scales. Clark County makes this information available as a service, and accepts no responsibility for any inaccuracy, actual or implied.