



CLARK COUNTY STAFF REPORT

DEPARTMENT: Community Development
DATE: Final Plat Consent Agenda – November 24, 2015
REQUESTED ACTION: Acceptance of Plat Recording –
FLD2015-00028 Mckinley Subdivision

Consent Hearing County Manager

BACKGROUND

Transmitted for acceptance by the Councilors is the plat of: Mckinley Subdivision (Formerly Hockinson Valley Subdivision) PLD2008-00013/ FLD2015-00028

Zoning: RC-2.5; **Lot Size:** The minimum lot area of 2.5 acres. **Actual Lot Size:** Parcels range in size from 2.58 acres to 3.4 acres. **Exceptions:** None; **Project Start:** The application vested on April 29, 2008, Pre-application conference was held December 13, 2007, Final order of Short Plat Review approval was August 18, 2008.

COMMUNITY OUTREACH

This proposed land division received the standard land use review and approval process. Notice of application was mailed to the applicant, the May 28, 2008, and property owners located within 500 feet of the site on May 28, 2008. A sign for the notice of hearing was posted on the site May 28, 2008.

DISTRIBUTION:

Board staff will post all staff reports to The Grid. <http://www.clark.wa.gov/thegrid/>

Planning Tech,
Angie Merrill

Director Community Development,
Marty Snell

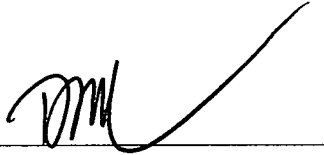
APPROVED: 
CLARK COUNTY, WASHINGTON
BOARD OF COUNTY COUNCILORS

NOV. 24, 2015
SR 220-15



Vicinity Map

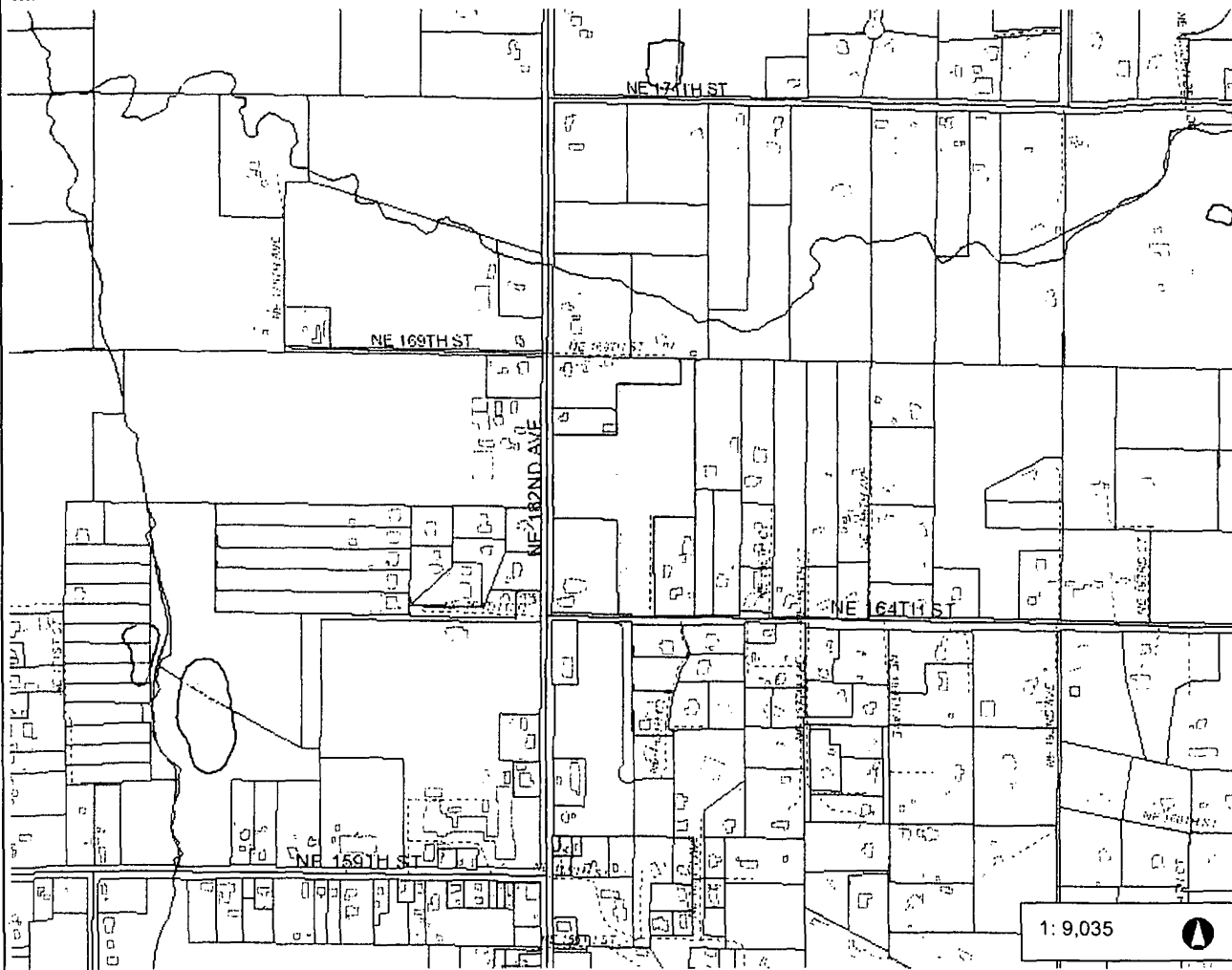

- Legend**
- Building Footprints
 - Taxlots
 - Cities Boundaries
 - Urban Growth Boundaries

Notes:

1: 9,035

1,505.9 0 752.93 1,505.9 Feet

WGS_1984_Web_Mercator_Auxiliary_Sphere
Clark County, WA. GIS - <http://gis.clark.wa.gov>

This map was generated by Clark County's "MapsOnline" website. Clark County does not warrant the accuracy, reliability or timeliness of any information on this map, and shall not be held liable for losses caused by using this information.

MCKINLEY SUBDIVISION

PRELIMINARY APPROVED AS
HOCKINSON VALLEY SUBDIVISION
IN A PORTION OF SE 1/4, SECTION 18
T3N, R3E, W1M, CLARK COUNTY, WASHINGTON
DATE: OCTOBER, 2015



SCALE 1" = 40 FEET
DATE: 10/15/15
BY: [Signature]

BEARINGS BASED
BY: [Signature]

LEGEND

- SE 1/4 SECTION 18
- SECTION 18
- SECTION 19
- SECTION 20
- SECTION 21
- SECTION 22
- SECTION 23
- SECTION 24
- SECTION 25
- SECTION 26
- SECTION 27
- SECTION 28
- SECTION 29
- SECTION 30
- SECTION 31
- SECTION 32
- SECTION 33
- SECTION 34
- SECTION 35
- SECTION 36
- SECTION 37
- SECTION 38
- SECTION 39
- SECTION 40
- SECTION 41
- SECTION 42
- SECTION 43
- SECTION 44
- SECTION 45
- SECTION 46
- SECTION 47
- SECTION 48
- SECTION 49
- SECTION 50
- SECTION 51
- SECTION 52
- SECTION 53
- SECTION 54
- SECTION 55
- SECTION 56
- SECTION 57
- SECTION 58
- SECTION 59
- SECTION 60
- SECTION 61
- SECTION 62
- SECTION 63
- SECTION 64
- SECTION 65
- SECTION 66
- SECTION 67
- SECTION 68
- SECTION 69
- SECTION 70
- SECTION 71
- SECTION 72
- SECTION 73
- SECTION 74
- SECTION 75
- SECTION 76
- SECTION 77
- SECTION 78
- SECTION 79
- SECTION 80
- SECTION 81
- SECTION 82
- SECTION 83
- SECTION 84
- SECTION 85
- SECTION 86
- SECTION 87
- SECTION 88
- SECTION 89
- SECTION 90
- SECTION 91
- SECTION 92
- SECTION 93
- SECTION 94
- SECTION 95
- SECTION 96
- SECTION 97
- SECTION 98
- SECTION 99
- SECTION 100

DEPARTMENT OF COMMUNITY DEVELOPMENT

APPROVED BY: [Signature] DATE: 10/15/15

COUNTY ASSESSOR

THE PLAT AND THE MEASUREMENTS THEREON HAVE BEEN REVIEWED BY ME TO BE IN ACCORDANCE WITH THE REQUIREMENTS OF RCW 86A.02.010 AND 86A.02.020.

CLARK COUNTY COUNCILORS

APPROVED BY: [Signature] DATE: 10/15/15

COUNTY DEPARTMENT OF PUBLIC WORKS

APPROVED BY: [Signature] DATE: 10/15/15

COUNTY HEALTH DEPARTMENT

APPROVED BY: [Signature] DATE: 10/15/15

COUNTY AUDITOR

FILED FOR RECORD THIS DATE OF 10/15/15

LAND SURVEYOR'S CERTIFICATE

I HEREBY CERTIFY THAT THE PLAT AND THE MEASUREMENTS THEREON HAVE BEEN REVIEWED BY ME TO BE IN ACCORDANCE WITH THE REQUIREMENTS OF RCW 86A.02.010 AND 86A.02.020.



AKS ENGINEERING SURVEYING PLANNING LANDSCAPE ARCHITECTURE

SHEET INDEX

THIS SHEET SHOWS THE LOCATION OF THE PROJECT AND THE LOCATION OF THE OTHER SHEETS IN THE SUBDIVISION.

SUBDIVISION

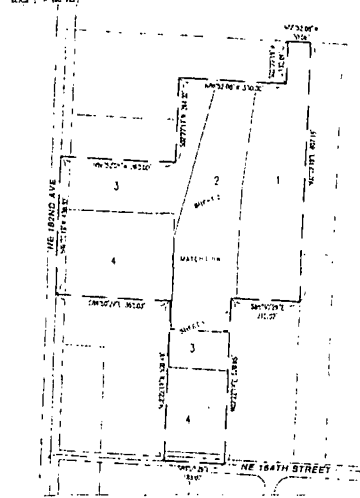

DETAIL A

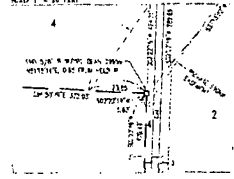

LINE	BEARING	DISTANCE	AREA
1	N 89° 15' 00" E	100.00	100.00
2	S 89° 15' 00" W	100.00	100.00
3	N 00° 00' 00" E	100.00	100.00
4	S 00° 00' 00" W	100.00	100.00

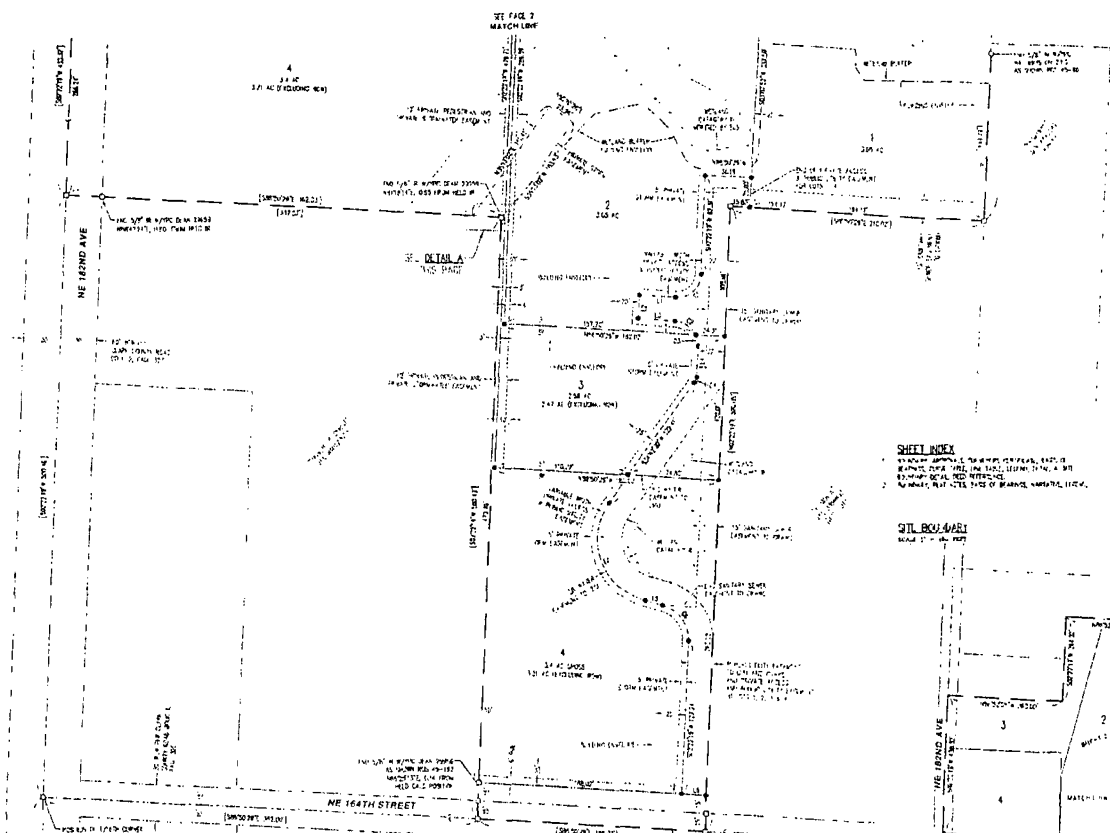

MCKINLEY SUBDIVISION

PRELIMINARY APPROVED AS
HOCKINSON VALLEY SUBDIVISION

IN A PORTION OF SE 1/4, SECTION 18

13N, 43E, W.M., CLARK COUNTY, WASHINGTON

DATE: OCTOBER, 2015

REARRANGED BASED
ON 10/15/15

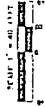

PLAT NOTES

1. THIS PLAT SHOWS THE REARRANGED LOTS AND COMMON AREAS FOR THE MCKINLEY SUBDIVISION.
2. THE TOTAL AREA OF THE SUBDIVISION IS 10.00 ACRES.
3. THE LOTS ARE BOUND BY THE FOLLOWING DIMENSIONS:
4. THE COMMON AREAS ARE BOUND BY THE FOLLOWING DIMENSIONS:
5. THE DISTANCES BETWEEN THE LOTS AND COMMON AREAS ARE AS SHOWN ON THE PLAT.
6. THE PLAT IS BASED ON THE FOLLOWING DATA:
7. THE PLAT IS SUBJECT TO ALL EASEMENTS AND ENCUMBRANCES OF RECORD.
8. THE PLAT IS SUBJECT TO ALL EASEMENTS AND ENCUMBRANCES OF RECORD.
9. THE PLAT IS SUBJECT TO ALL EASEMENTS AND ENCUMBRANCES OF RECORD.
10. THE PLAT IS SUBJECT TO ALL EASEMENTS AND ENCUMBRANCES OF RECORD.
11. THE PLAT IS SUBJECT TO ALL EASEMENTS AND ENCUMBRANCES OF RECORD.
12. THE PLAT IS SUBJECT TO ALL EASEMENTS AND ENCUMBRANCES OF RECORD.
13. THE PLAT IS SUBJECT TO ALL EASEMENTS AND ENCUMBRANCES OF RECORD.
14. THE PLAT IS SUBJECT TO ALL EASEMENTS AND ENCUMBRANCES OF RECORD.

LEGEND

- 1. LOT 1
- 2. LOT 2
- 3. LOT 3
- 4. LOT 4
- 5. COMMON AREA
- 6. EASEMENT
- 7. ENCUMBRANCE
- 8. EASEMENT
- 9. ENCUMBRANCE
- 10. EASEMENT
- 11. ENCUMBRANCE
- 12. EASEMENT
- 13. ENCUMBRANCE
- 14. EASEMENT
- 15. ENCUMBRANCE



AKS ARCHITECTURE
LANDSCAPE ARCHITECTURE
1000 1ST AVENUE, SUITE 100
SEASIDE, WA 98138
PH: 206.465.1234
WWW.AKSARCHITECTURE.COM

