

2016 Comprehensive Plan Update

Alternative 4 - Map 4 - Urban Reserve & Urban Holding

Clark County, Washington

Urban Reserve

- Lots in Urban Reserve Zoning
- Lots with Urban Reserve Zoning Overlays; CR-1

Zones under Urban Holding Overlays

- Commercial, Industrial, & Mixed Use
- Residential
- Urban Growth Area (UGA)
- City Limits
- Rural Center

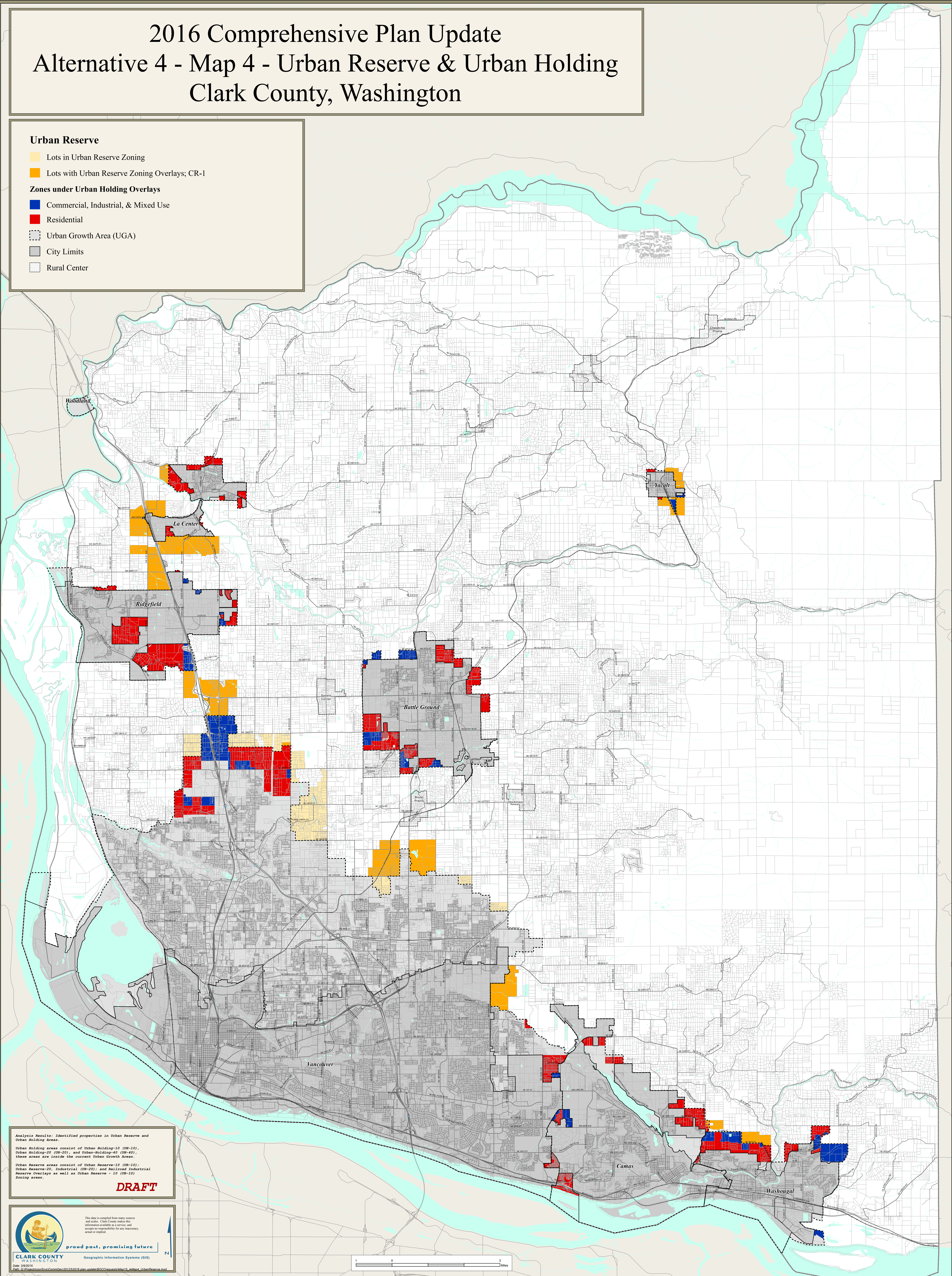

Analysis Results: Identified properties in Urban Reserve and Urban Holding Areas:

Urban Holding areas consist of Urban Holding-10 (UH-10), Urban Holding-20 (UH-20), and Urban Holding-40 (UH-40); these areas are inside the current Urban Growth Areas.

Urban Reserve areas consist of Urban Reserve-10 (UR-10), Urban Reserve-20, Industrial (UR-20), and Railroad Industrial Reserve Overlays as well as Urban Reserve - 10 (UR-10) zoning areas.

DRAFT



CLARK COUNTY
WASHINGTON

Geographic Information Systems (GIS)

providing past, promoting future

Date: 3/30/2012

File: C:\GIS\Projects\GIS\MapServer\2012\2016\plan_update\GIS\Concepts\Map18_gh\Map4_UrbanReserve.mxd

