

CLARK COUNTY STAFF REPORT

DEPARTMENT: Community Development

DEVELOPER: 4800 NE 109th Street LLC

DATE: Final Plat Consent Agenda – October 31, 2017

REQUESTED ACTION: Acceptance of Plat Recording – Fishwood Subdivision
/FLD2017-00030

Consent Hearing County Manager

BACKGROUND

Transmitted for acceptance by the Councilors is the plat for Fishwood Subdivision PLD2009-00032/FLD2017-00030

Project review: The application vested on March 6, 2009. A pre-application conference was held April 2, 2009. Preliminary approval was issued on October 26, 2009. Final engineering approval was granted November 16, 2016.

Zoning: R1-6; **Lot Size:** The R1-6 zone has a minimum average lot area of 6,000 square feet and a maximum average lot area of 8,500 square feet. **Actual Lot Size:** Parcels range in size from 4,883 square feet to 8,486 square feet.

The lots are below the standard minimum average lot size of the zone because a significant portion of the site is encumbered with habitat and wetlands, therefore the applicant utilized the density transfer provisions of the code (40.220.010.C.5). Density transfer allows the lots that would have been placed within the environmentally sensitive area to be placed on the developable portion of the site. This results in the preservation of the resource areas with overall smaller lot sizes. The proposed lots that abut other single family zoned parcels must meet specified minimum size standards.

COMMUNITY OUTREACH

The proposed land division went through the standard land use review and approval process. Notice of application was mailed to the applicant, the neighborhood association and property owners located within 300 feet of the site on August 17, 2009. One notice of the application and hearing were posted on the site and two within the vicinity on September 23, 2009.

DISTRIBUTION:

Board staff will post all staff reports to The Grid. <http://www.clark.wa.gov/thegrid/>

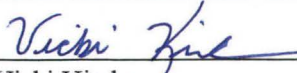
Vicki Kirsher
Planner
Community Development

Marty Snell
Director
Community Development

Primary Staff Contact: Angie Merrill Ext.4028

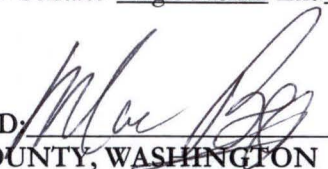
APPROVED: 
CLARK COUNTY, WASHINGTON
BOARD OF COUNTY COUNCILORS

DATE: OCT-31, 2017

SR# 218-17





Vicinity Map

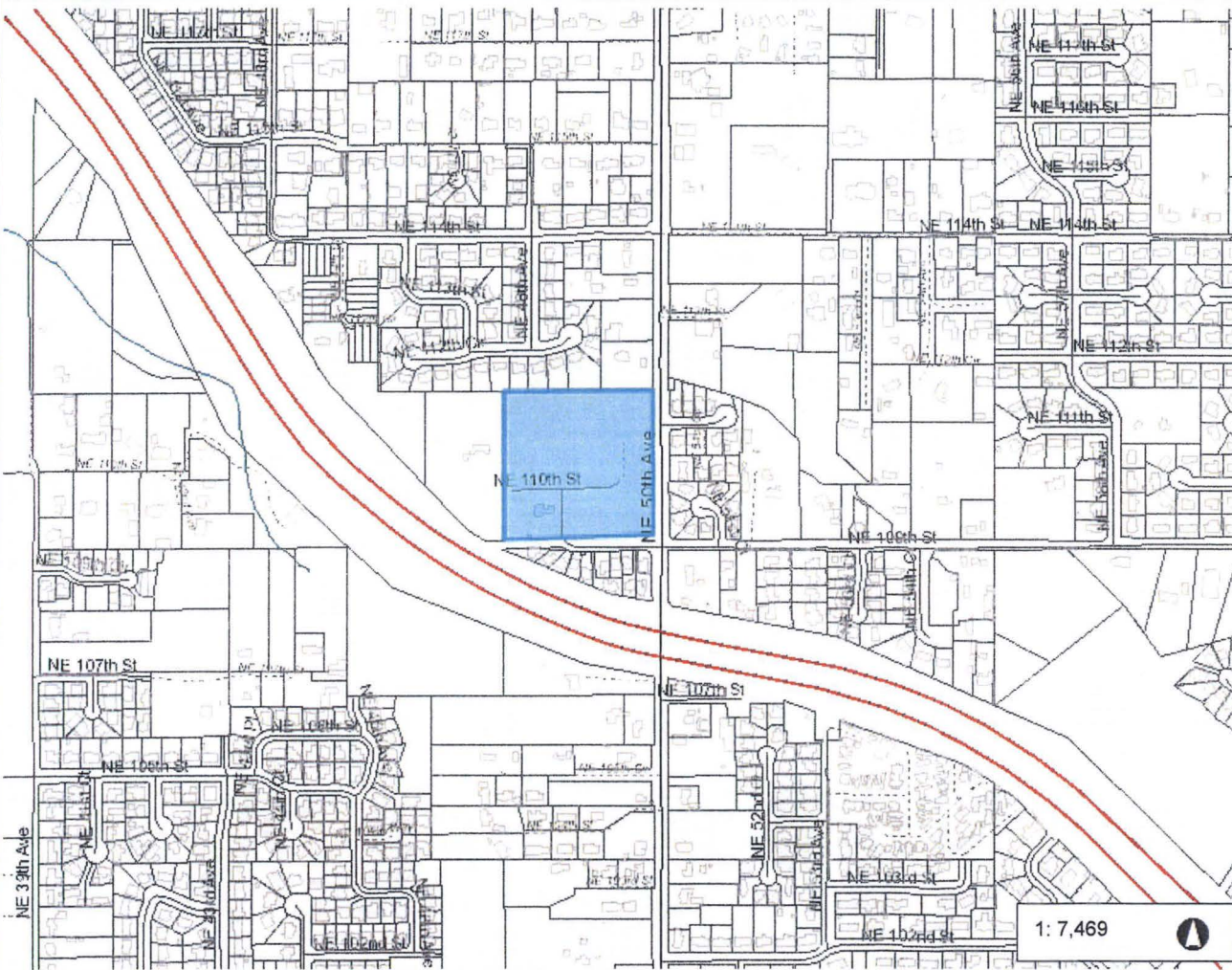
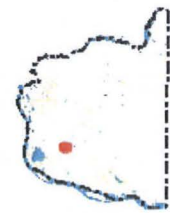

- Legend**
- Building Footprints
 - Taxlots
 - Cities Boundaries
 - Urban Growth Boundaries

Notes:

1,244.8 0 622.42 1,244.8 Feet

WGS_1984_Web_Mercator_Auxiliary_Sphere
Clark County, WA. GIS - <http://gis.clark.wa.gov>

This map was generated by Clark County's "MapsOnline" website. Clark County does not warrant the accuracy, reliability or timeliness of any information on this map, and shall not be held liable for losses caused by using this information.

1: 7,469

'FISHWOOD' SUBDIVISION
IN A PORTION OF
TRACTS 1, 2, 3, 4, 5, 6, 7, 8, 9, 10, 11, 12, 13, 14, 15, 16, 17, 18, 19, 20, 21, 22, 23, 24, 25, 26, 27, 28, 29, 30, 31, 32, 33, 34, 35, 36, 37, 38, 39, 40, 41, 42, 43, 44, 45, 46, 47, 48, 49, 50, 51, 52, 53, 54, 55, 56, 57, 58, 59, 60, 61, 62, 63, 64, 65, 66, 67, 68, 69, 70, 71, 72, 73, 74, 75, 76, 77, 78, 79, 80, 81, 82, 83, 84, 85, 86, 87, 88, 89, 90, 91, 92, 93, 94, 95, 96, 97, 98, 99, 100, 101, 102, 103, 104, 105, 106, 107, 108, 109, 110, 111, 112, 113, 114, 115, 116, 117, 118, 119, 120, 121, 122, 123, 124, 125, 126, 127, 128, 129, 130, 131, 132, 133, 134, 135, 136, 137, 138, 139, 140, 141, 142, 143, 144, 145, 146, 147, 148, 149, 150, 151, 152, 153, 154, 155, 156, 157, 158, 159, 160, 161, 162, 163, 164, 165, 166, 167, 168, 169, 170, 171, 172, 173, 174, 175, 176, 177, 178, 179, 180, 181, 182, 183, 184, 185, 186, 187, 188, 189, 190, 191, 192, 193, 194, 195, 196, 197, 198, 199, 200, 201, 202, 203, 204, 205, 206, 207, 208, 209, 210, 211, 212, 213, 214, 215, 216, 217, 218, 219, 220, 221, 222, 223, 224, 225, 226, 227, 228, 229, 230, 231, 232, 233, 234, 235, 236, 237, 238, 239, 240, 241, 242, 243, 244, 245, 246, 247, 248, 249, 250, 251, 252, 253, 254, 255, 256, 257, 258, 259, 260, 261, 262, 263, 264, 265, 266, 267, 268, 269, 270, 271, 272, 273, 274, 275, 276, 277, 278, 279, 280, 281, 282, 283, 284, 285, 286, 287, 288, 289, 290, 291, 292, 293, 294, 295, 296, 297, 298, 299, 300, 301, 302, 303, 304, 305, 306, 307, 308, 309, 310, 311, 312, 313, 314, 315, 316, 317, 318, 319, 320, 321, 322, 323, 324, 325, 326, 327, 328, 329, 330, 331, 332, 333, 334, 335, 336, 337, 338, 339, 340, 341, 342, 343, 344, 345, 346, 347, 348, 349, 350, 351, 352, 353, 354, 355, 356, 357, 358, 359, 360, 361, 362, 363, 364, 365, 366, 367, 368, 369, 370, 371, 372, 373, 374, 375, 376, 377, 378, 379, 380, 381, 382, 383, 384, 385, 386, 387, 388, 389, 390, 391, 392, 393, 394, 395, 396, 397, 398, 399, 400, 401, 402, 403, 404, 405, 406, 407, 408, 409, 410, 411, 412, 413, 414, 415, 416, 417, 418, 419, 420, 421, 422, 423, 424, 425, 426, 427, 428, 429, 430, 431, 432, 433, 434, 435, 436, 437, 438, 439, 440, 441, 442, 443, 444, 445, 446, 447, 448, 449, 450, 451, 452, 453, 454, 455, 456, 457, 458, 459, 460, 461, 462, 463, 464, 465, 466, 467, 468, 469, 470, 471, 472, 473, 474, 475, 476, 477, 478, 479, 480, 481, 482, 483, 484, 485, 486, 487, 488, 489, 490, 491, 492, 493, 494, 495, 496, 497, 498, 499, 500, 501, 502, 503, 504, 505, 506, 507, 508, 509, 510, 511, 512, 513, 514, 515, 516, 517, 518, 519, 520, 521, 522, 523, 524, 525, 526, 527, 528, 529, 530, 531, 532, 533, 534, 535, 536, 537, 538, 539, 540, 541, 542, 543, 544, 545, 546, 547, 548, 549, 550, 551, 552, 553, 554, 555, 556, 557, 558, 559, 560, 561, 562, 563, 564, 565, 566, 567, 568, 569, 570, 571, 572, 573, 574, 575, 576, 577, 578, 579, 580, 581, 582, 583, 584, 585, 586, 587, 588, 589, 590, 591, 592, 593, 594, 595, 596, 597, 598, 599, 600, 601, 602, 603, 604, 605, 606, 607, 608, 609, 610, 611, 612, 613, 614, 615, 616, 617, 618, 619, 620, 621, 622, 623, 624, 625, 626, 627, 628, 629, 630, 631, 632, 633, 634, 635, 636, 637, 638, 639, 640, 641, 642, 643, 644, 645, 646, 647, 648, 649, 650, 651, 652, 653, 654, 655, 656, 657, 658, 659, 660, 661, 662, 663, 664, 665, 666, 667, 668, 669, 670, 671, 672, 673, 674, 675, 676, 677, 678, 679, 680, 681, 682, 683, 684, 685, 686, 687, 688, 689, 690, 691, 692, 693, 694, 695, 696, 697, 698, 699, 700, 701, 702, 703, 704, 705, 706, 707, 708, 709, 710, 711, 712, 713, 714, 715, 716, 717, 718, 719, 720, 721, 722, 723, 724, 725, 726, 727, 728, 729, 730, 731, 732, 733, 734, 735, 736, 737, 738, 739, 740, 741, 742, 743, 744, 745, 746, 747, 748, 749, 750, 751, 752, 753, 754, 755, 756, 757, 758, 759, 760, 761, 762, 763, 764, 765, 766, 767, 768, 769, 770, 771, 772, 773, 774, 775, 776, 777, 778, 779, 780, 781, 782, 783, 784, 785, 786, 787, 788, 789, 790, 791, 792, 793, 794, 795, 796, 797, 798, 799, 800, 801, 802, 803, 804, 805, 806, 807, 808, 809, 810, 811, 812, 813, 814, 815, 816, 817, 818, 819, 820, 821, 822, 823, 824, 825, 826, 827, 828, 829, 830, 831, 832, 833, 834, 835, 836, 837, 838, 839, 840, 841, 842, 843, 844, 845, 846, 847, 848, 849, 850, 851, 852, 853, 854, 855, 856, 857, 858, 859, 860, 861, 862, 863, 864, 865, 866, 867, 868, 869, 870, 871, 872, 873, 874, 875, 876, 877, 878, 879, 880, 881, 882, 883, 884, 885, 886, 887, 888, 889, 890, 891, 892, 893, 894, 895, 896, 897, 898, 899, 900, 901, 902, 903, 904, 905, 906, 907, 908, 909, 910, 911, 912, 913, 914, 915, 916, 917, 918, 919, 920, 921, 922, 923, 924, 925, 926, 927, 928, 929, 930, 931, 932, 933, 934, 935, 936, 937, 938, 939, 940, 941, 942, 943, 944, 945, 946, 947, 948, 949, 950, 951, 952, 953, 954, 955, 956, 957, 958, 959, 960, 961, 962, 963, 964, 965, 966, 967, 968, 969, 970, 971, 972, 973, 974, 975, 976, 977, 978, 979, 980, 981, 982, 983, 984, 985, 986, 987, 988, 989, 990, 991, 992, 993, 994, 995, 996, 997, 998, 999, 1000.

COUNTY PLANNING DIRECTOR
APPROVED BY CLARK COUNTY PLANNING DIRECTOR
CLARK COUNTY AUDITOR

FILED FOR RECORD THIS 10TH DAY OF MAY, 2017
CLARK COUNTY ENGINEER
CLARK COUNTY HEALTH DEPARTMENT

CLARK COUNTY COUNCILORS
CLARK COUNTY ENGINEER
CLARK COUNTY HEALTH DEPARTMENT

SURVEYOR'S CERTIFICATE
I, the undersigned, being a duly licensed Surveyor in the State of Oregon, do hereby certify that the foregoing is a true and correct copy of the original as shown to me by the person claiming to be the owner of the same.



LEGEND
INDICATES UNLAWFUL LOT LINES AND UNLAWFUL LOTS. UNLAWFUL LOTS ARE SHOWN WITH DASHED LINES AND UNLAWFUL LOT LINES ARE SHOWN WITH DOTTED LINES.
INDICATES UNLAWFUL LOT LINES AND UNLAWFUL LOTS. UNLAWFUL LOTS ARE SHOWN WITH DASHED LINES AND UNLAWFUL LOT LINES ARE SHOWN WITH DOTTED LINES.
INDICATES UNLAWFUL LOT LINES AND UNLAWFUL LOTS. UNLAWFUL LOTS ARE SHOWN WITH DASHED LINES AND UNLAWFUL LOT LINES ARE SHOWN WITH DOTTED LINES.

KPF
SURVEYING, INC.
1000 N. 10TH STREET, SUITE 100
CLARK COUNTY, OREGON 97102
PHONE: (503) 766-1111
FAX: (503) 766-1112
WWW.KPF-SURVEYING.COM

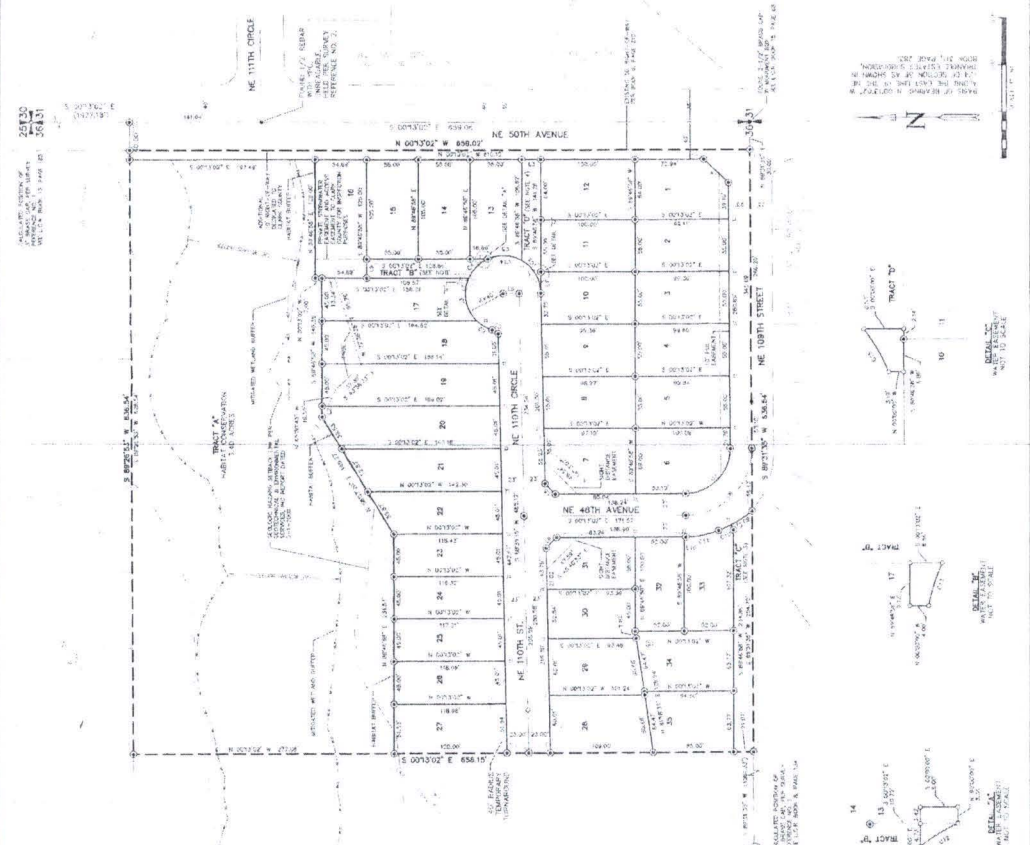

NOTES:
1. THIS SUBDIVISION IS SUBJECT TO ALL APPLICABLE ZONING ORDINANCES AND REGULATIONS OF CLARK COUNTY, OREGON.
2. THE SURVEYOR HAS CONDUCTED A VISUAL INSPECTION OF THE PROPERTY AND HAS FOUND NO EVIDENCE OF UNLAWFUL LOT LINES OR UNLAWFUL LOTS.
3. THE SURVEYOR HAS CONDUCTED A VISUAL INSPECTION OF THE PROPERTY AND HAS FOUND NO EVIDENCE OF UNLAWFUL LOT LINES OR UNLAWFUL LOTS.
4. THE SURVEYOR HAS CONDUCTED A VISUAL INSPECTION OF THE PROPERTY AND HAS FOUND NO EVIDENCE OF UNLAWFUL LOT LINES OR UNLAWFUL LOTS.
5. THE SURVEYOR HAS CONDUCTED A VISUAL INSPECTION OF THE PROPERTY AND HAS FOUND NO EVIDENCE OF UNLAWFUL LOT LINES OR UNLAWFUL LOTS.
6. THE SURVEYOR HAS CONDUCTED A VISUAL INSPECTION OF THE PROPERTY AND HAS FOUND NO EVIDENCE OF UNLAWFUL LOT LINES OR UNLAWFUL LOTS.
7. THE SURVEYOR HAS CONDUCTED A VISUAL INSPECTION OF THE PROPERTY AND HAS FOUND NO EVIDENCE OF UNLAWFUL LOT LINES OR UNLAWFUL LOTS.
8. THE SURVEYOR HAS CONDUCTED A VISUAL INSPECTION OF THE PROPERTY AND HAS FOUND NO EVIDENCE OF UNLAWFUL LOT LINES OR UNLAWFUL LOTS.
9. THE SURVEYOR HAS CONDUCTED A VISUAL INSPECTION OF THE PROPERTY AND HAS FOUND NO EVIDENCE OF UNLAWFUL LOT LINES OR UNLAWFUL LOTS.
10. THE SURVEYOR HAS CONDUCTED A VISUAL INSPECTION OF THE PROPERTY AND HAS FOUND NO EVIDENCE OF UNLAWFUL LOT LINES OR UNLAWFUL LOTS.

"FISHWOOD"
 SUBDIVISION
 IS A PORTION OF
 THE NE 1/4 OF THE NE 1/4 OF
 SECTION 9, T. 18 N., R. 11 E., W.M.
 CLATSOP COUNTY WASHINGTON



KPF
 SURVEYING, INC.
 1000 W. 10TH AVENUE
 CLATSOP COUNTY, WASHINGTON 97107

DATE	11/11/11
SCALE	AS SHOWN
PROJECT	2011-002
DESCRIPTION	PLAT
PREPARED BY	JK
CHECKED BY	JK
DATE	11/11/11



11/11/11
 11/11/11
 11/11/11