

ROADWAY SHOULDER INCLUDES LAWN AND LANDSCAPE

SHOULDER ROCK:

1. 0.50 FT. MINIMUM DEPTH (1 1/4" MINUS) CRUSHED ROCK. (CLARK COUNTY APPROVED MATERIAL).
2. COMPACTED TO 95% OF MAXIMUM DENSITY. SEE TRENCH ZONE.
3. ROCK SHALL EXTEND FROM E.O.P. TO THE BACK OF TRENCH AT APPROX. .05 FT./FT. SLOPE.

LAWN & LANDSCAPE AREAS:

1. A COUNTY APPROVED TOP SOIL SHALL BE PLACED 0.50 FT. IN DEPTH.
2. AREA TO BE RESTORED TO MATCH EXISTING.

TRENCH ZONE:

WHERE THE DISTANCE FROM E.O.T. TO E.O.P. IS LESS THAN OR EQUAL TO THE DEPTH OF THE TRENCH; THESE CONDITIONS SHALL APPLY:

1. GRANULAR BACKFILL AS APPROVED BY LOCAL AGENCY OR WSDOT SPECIFICATIONS FOR GRANULAR BACKFILL. COMPACTED TO 95% OF MAXIMUM DENSITY IN THE TRENCH ZONE USING METHOD C COMPACTION AS PER SECTION 2-03.3 (14)C.
2. NATIVE MATERIAL MAY BE USED IF APPROVED PRIOR TO CONSTRUCTION.
3. TRENCH ZONE WIDTH -- SEE BELOW.
4. SHOULDER ROCK AND LANDSCAPED SECTIONS AS APPLICABLE.

PIPE ZONE:

1. PIPE ZONE MATERIAL AS SPECIFIED BY UTILITY OWNER, AND SHALL CONFORM TO SECTION 9-03.12(3) WSDOT SPECS.
2. 1.0 FT. MAX. FROM TOP OF THE PIPE.

CONDITIONS:

1. A COPY OF THE PERMIT AND REQUIREMENTS SHALL BE ON THE JOB SITE AT ALL TIMES.
2. THE PERMIT HOLDER SHALL BE RESPONSIBLE FOR ALL RESTORATION AND MAINTENANCE OF DITCHES, SHOULDERS, DRIVEWAYS, LANDSCAPING, ETC.
3. CALL CLARK COUNTY AT 397-2446 TWENTY-FOUR HOURS PRIOR TO COMMENCING WORK.

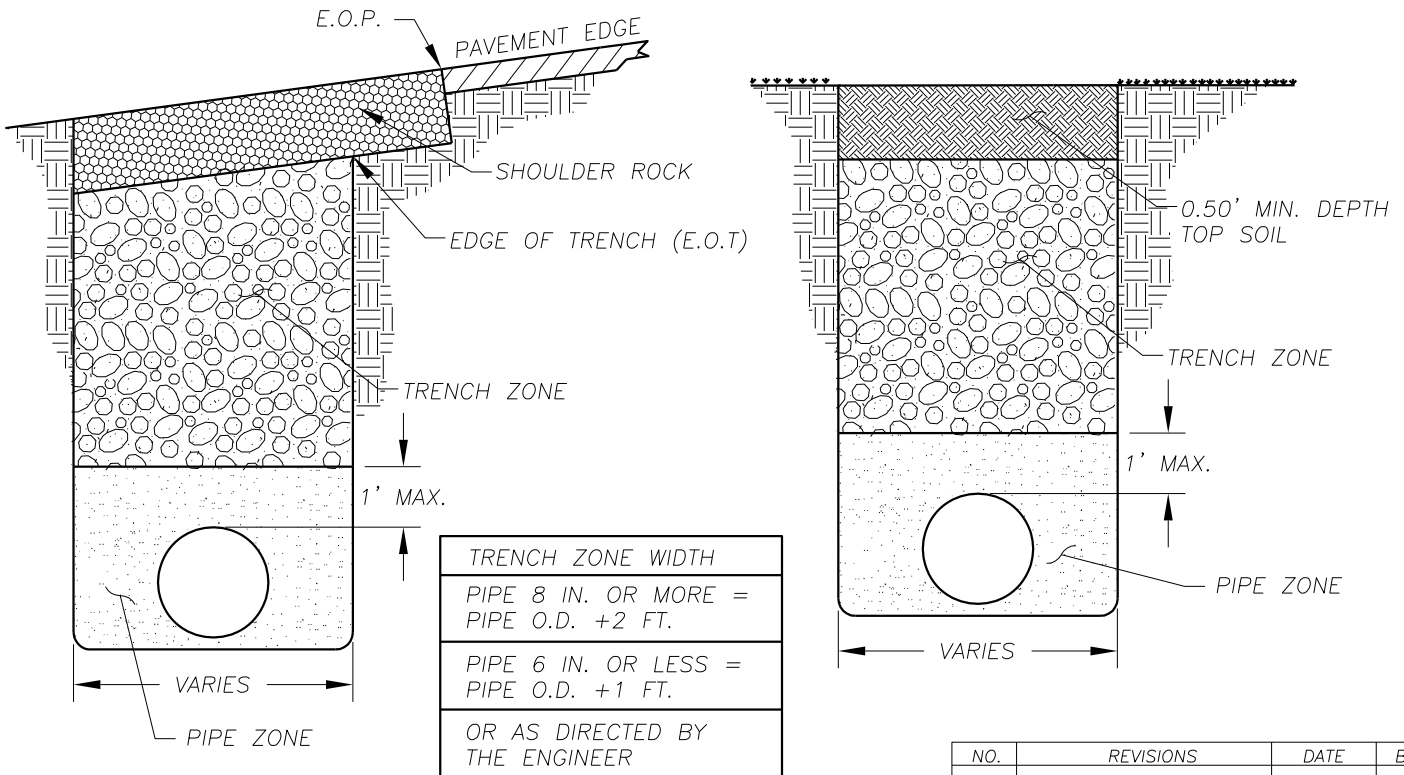

NO.	REVISIONS	DATE	BY

DWG: U5.DWG



Department of
Public Works
CLARK COUNTY
WASHINGTON

c o u n t y o f c l a r k w a s h i n g t o n

ROADWAY SHOULDER
INCLUDES LAWN AND LANDSCAPE

Peter Capen
COUNTY ENGINEER

APPROVED

5/23/08
DATE

STANDARD

U5

DETAIL

DESIGNED
DRAWN
DATE 05/23/08