Transportation Capital Facilities Plan 2016 - 2035

Clark County, Washington

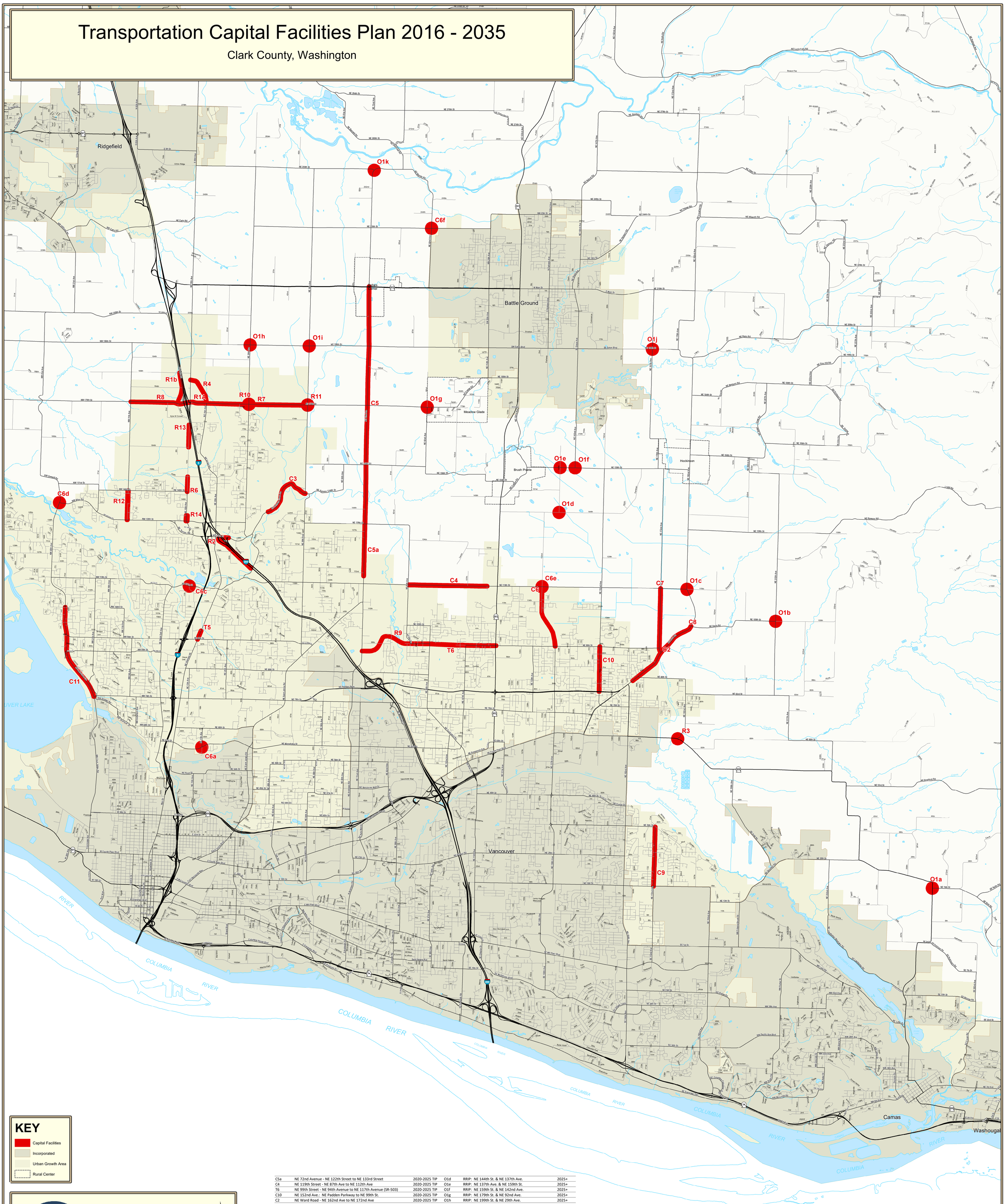

KEY

- Capital Facilities
- Incorporated
- Urban Growth Area
- Rural Center

C5a	NE 72nd Avenue - NE 122th Street to NE 133rd Street	2020-2025 TIP	O1d	RRIP: NE 144th St. & NE 137th Ave.	2025+
C4	NE 119th Street - NE 87th Ave to NE 112th Ave	2020-2025 TIP	O1e	RRIP: NE 137th Ave. & NE 159th St.	2025+
T6	NE 99th Street - NE 94th Avenue to NE 117th Avenue (SR-503)	2020-2025 TIP	O1f	RRIP: NE 159th St. & NE 142nd Ave.	2025+
C10	NE 152nd Ave.: NE Padden Parkway to NE 99th St.	2020-2025 TIP	O1g	RRIP: NE 179th St. & NE 92nd Ave.	2025+
C2	NE Ward Road - NE 162nd Ave to NE 172nd Ave	2020-2025 TIP	O1h	RRIP: NE 199th St. & NE 29th Ave.	2025+
C6e	UAI - NE 119th St. & NE 132nd Ave.	2020-2025 TIP	O1i	RRIP: NE 199th St. & NE 50th Ave.	2025+
R6	NE 10th Avenue - NE 149th St to NE 154th Street	2020-2025 TIP	O1j	RRIP: NE 199th St. & NE 167th Ave.	2025+
T5	NE Highway 99 - NE 99th Street to NE 103rd St	2020-2025 TIP	O1k	RRIP: NE 259th St. & NE 72nd Ave.	2025+
R10	NE 179th St. @ NE 29th Ave. Intersection	2020-2025 TIP	C8	NE Ward Rd.: NE 172nd Ave to NE Davis Rd.	2025+
R11	NE 179th St. @ NE 50th Ave. Intersection	2020-2025 TIP	C7	NE 172nd Ave: NE Ward Rd. to NE 119th St.	2025+
R1A	NE 179th St - Delfel Rd to NE 15th Ave	2020-2025 TIP	C9	NE 172nd Ave.: NE 18th St. to NE 39th St.	2025+
R4	NE 15th Avenue - NE 179th Street to NE 10th Avenue	2020-2025 TIP	R2	Salmon Creek Interchange Project - Phase 2	2025+
C5	NE 72nd Avenue - NE 133rd Street to NE 219th Street	2025+	C11	NW Lakeshore Ave.: NW 78th St. to NW 109th St.	2025+
R12	NW 11th Ave.: NW 139th St. - NW 149th St.	2025+	C3	Salmon Creek Ave - WSU Enterance to NE 50th Ave	2025+
R13	NE 10th Ave.: NE 164th St.-Ampitheater Entrance	2025+			
R14	NE 10th Ave.: NE 139th St to NE 141st St.	2025+			
R7	NE 179th St.: NE 15th Ave.-NE 50th Ave.	2025+			
R8	NE 179th St.: NE Delfel Rd.-NW 11th Ave.	2025+			
R1b	NE Delfel Rd.: NE 179th St.-NE 189th St.	2025+			
C6	NE 132nd/137th St.: NE 99th St.-NE 119th St.	2025+			
R9	NE 99th St.: NE 72nd Ave.-NE 94th Ave.	2025+			
R3	NE 182nd Ave @ SR-500 Intersection	2025+			
C6a	UAI - Minnehaha St. & NE 17th Ave.	2025+			
C6c	UAI - NE 117th Ave. & NE Stutz Rd.	2025+			
C6d	UAI - NW 36th Ave. & Bliss Rd.	2025+			
C6f	UAI - NE 239th St. & NE 92nd Ave.	2025+			
O1a	RRIP: NE 19th St. & NE 267th Ave.	2025+			
O1b	RRIP: NE 212th Ave. & NE 109th St.	2025+			
O1c	RRIP: NE Ward Rd./NE 182nd Ave. & NE 119th St.	2025+			

proud past, promising future

CLARK COUNTY WASHINGTON

Geographic Information System

NOTE: Information shown on this map was collected from several sources. Clark County accepts no responsibility for any inaccuracies that may be present.

Scale 1:30,044

0 0.5 1 2 Miles

Printed on: Feb 28, 2020

Project: Q:\Projects\conSrvs\CommDev\2013\2016 plan update\CFP\CFP_2016_2035.mxd ()

Adopted by Amended Ordinance Numbe 2020-02-02 on Feb 18th, 2020