Transportation Capital Facilities Plan 2016 - 2035

Clark County, Washington

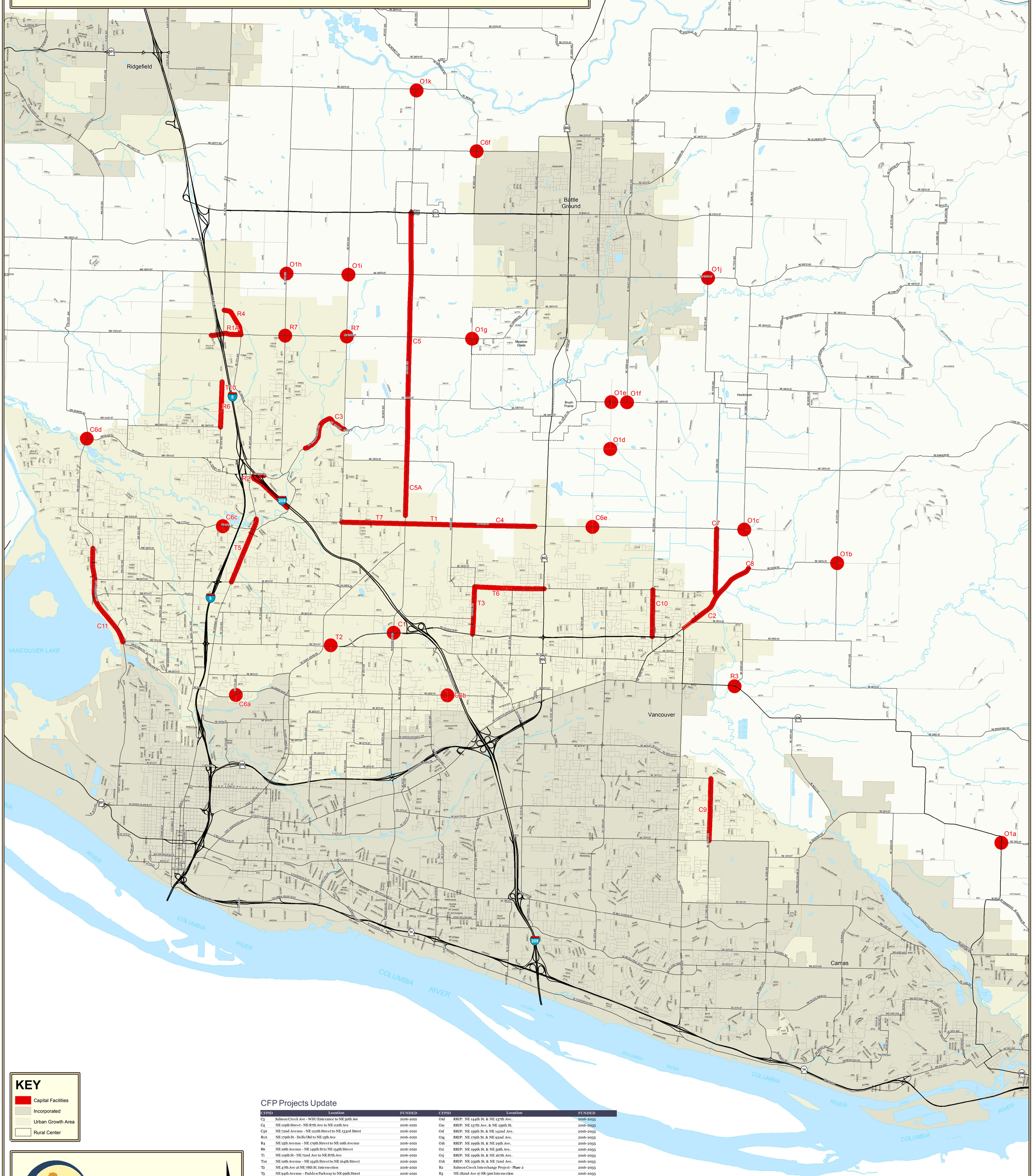

KEY

- Capital Facilities
- Incorporated
- Urban Growth Area
- Rural Center

proud past, promising future

CLARK COUNTY WASHINGTON

Geographic Information System

NOTE: Information shown on this map was collected from several sources. Clark County accepts no responsibility for any inaccuracies that may be present.

Scale 1:29,485

0 0.5 1 2 Miles

Printed on: Feb 21, 2017
Project: Q:\Projects\conSrvs\CommDev\2012\2016 plan update\CFP\CFP_2016_2035.mxd ()

CFP Projects Update

CFPID	Location	FUNDED
C3	Salmon Creek Ave - WSU Enterance to NE 50th Ave	2016-2021
C4	NE 119th Street - NE 87th Ave to NE 112th Ave	2016-2021
C5A	NE 72nd Avenue - NE 122th Street to NE 133rd Street	2016-2021
R1A	NE 179th St - Delfel Rd to NE 15th Ave	2016-2021
R4	NE 15th Avenue - NE 179th Street to NE 10th Avenue	2016-2021
R6	NE 10th Avenue - NE 149th St to NE 154th Street	2016-2021
T1	NE 119th St - NE 72nd Ave to NE 87th Ave	2016-2021
T10	NE 10th Avenue - NE 154th Street to NE 164th Street	2016-2021
T2	NE 47th Ave at NE 78th St. Intersection	2016-2021
T3	NE 94th Avenue - Padden Parkway to NE 99th Street	2016-2021
T5	NE Highway 99 - NE 99th Street to NE 103rd St	2016-2021
T6	NE 99th Street - NE 94th Avenue to NE 117th Avenue (SR-503)	2016-2021
T7	NE 119th Street - NE 50th Ave to NE 72nd Avenue	2016-2021
C1	Padden Parkway @ Andresen Rd Intersection	2016-2035
C10	NE 152nd Ave.: NE Padden Parkway to NE 99th St.	2016-2035
C11	NW Lakeshore Ave.: NW 78th St. to NW 109th St.	2016-2035
C2	NE Ward Road - NE 88th St to NE 172 Ave Bridge	2016-2035
C5	NE 72nd Avenue - NE 133rd Street to NE 219th Street	2016-2035
C6a	UAI - Minnehaha St. & NE 17th Ave.	2016-2035
C6b	UAI - NE 87th Ave. & NE 63rd St.	2016-2035
C6c	UAI - NE 117th Ave. & NE Stutz Rd.	2016-2035
C6d	UAI - NW 36th Ave. & Bliss Rd.	2016-2035
C6e	UAI - NE 119th St. & NE 132nd Ave.	2016-2035
C6f	UAI - NE 239th St. & NE 92nd Ave.	2016-2035
C7	NE 172nd Ave.: NE Ward Rd. to NE 119th St.	2016-2035
C8	NE Ward Rd.: NE 162nd Ave to NE Davis Rd.	2016-2035
C9	NE 172nd Ave.: NE 18th St. to NE 39th St.	2016-2035
O1a	RRIP: NE 19th St. & NE 267th Ave.	2016-2035
O1b	RRIP: NE 212th Ave. & NE 109th St.	2016-2035
O1c	RRIP: NE Ward Rd./NE 182nd Ave. & NE 119th St.	2016-2035

CFPID	Location	FUNDED
O1d	RRIP: NE 144th St. & NE 137th Ave.	2016-2035
O1e	RRIP: NE 137th Ave. & NE 159th St.	2016-2035
O1f	RRIP: NE 159th St. & NE 142nd Ave.	2016-2035
O1g	RRIP: NE 179th St. & NE 92nd Ave.	2016-2035
O1h	RRIP: NE 199th St. & NE 29th Ave.	2016-2035
O1i	RRIP: NE 199th St. & NE 50th Ave.	2016-2035
O1j	RRIP: NE 199th St. & NE 167th Ave.	2016-2035
O1k	RRIP: NE 259th St. & NE 72nd Ave.	2016-2035
R2	Salmon Creek Interchange Project - Phase 2	2016-2035
R3	NE 182nd Ave @ SR-500 Intersection	2016-2035
R7	NE 179th St @ NE 29th Ave or 50th Ave Intersections	2016-2035

Adopted by Amended Ordinance Number 2016-06-12 on June 28th, 2016