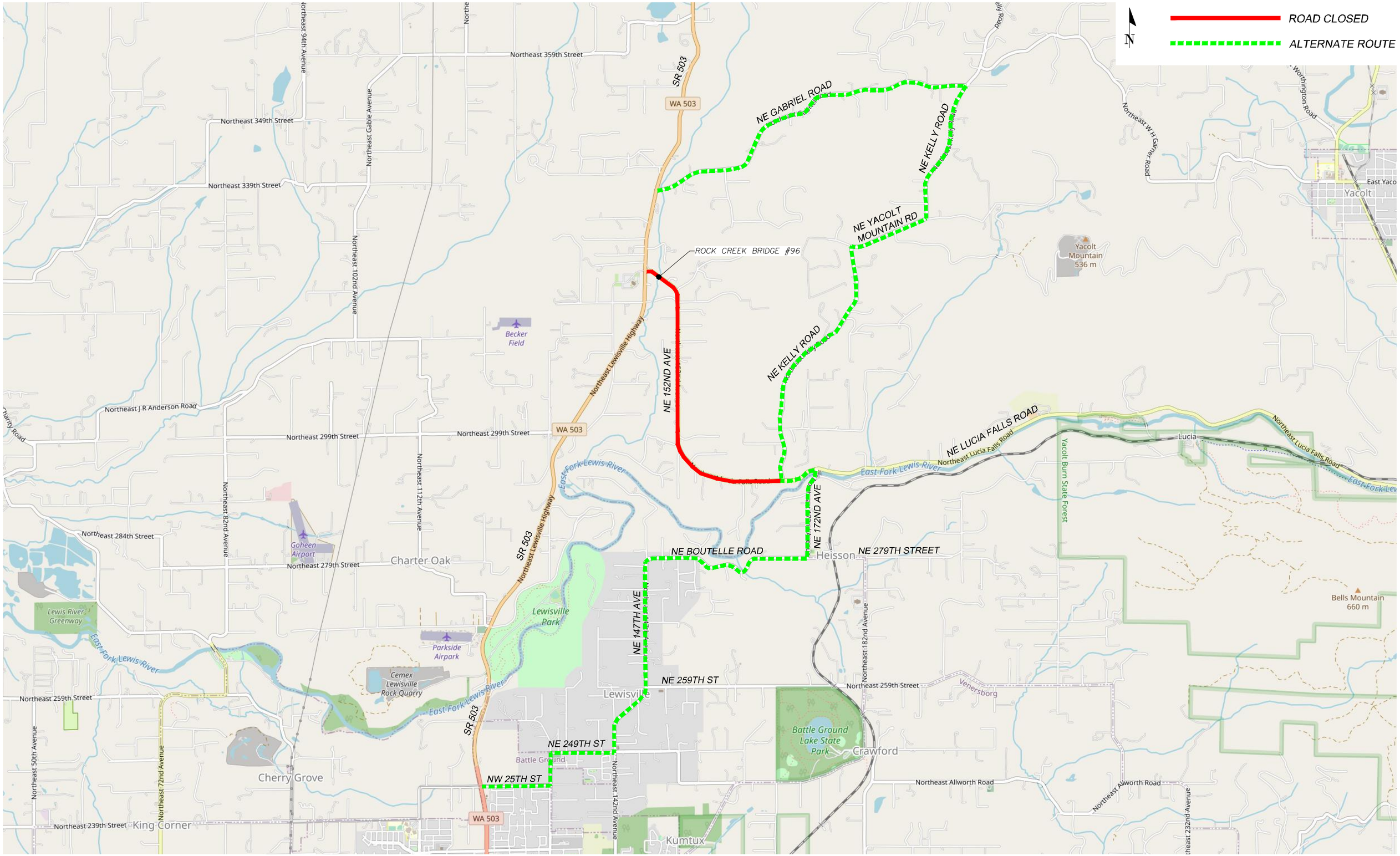
ROAD CLOSED
ALTERNATE ROUTE
N
ROCK CREEK BRIDGE #96
NE GABRIEL ROAD
NE KELLY ROAD
NE YACOLT MOUNTAIN RD
NE KELLY ROAD
NE 152ND AVE
NE LUCIA FALLS ROAD
NE 172ND AVE
NE BOUTELLE ROAD
NE 279TH STREET
NE 147TH AVE
NE 259TH ST
NE 249TH ST
NW 25TH ST
SR 503
WA 503
Northeast 359th Street
Northeast 349th Street
Northeast 339th Street
Northeast 94th Avenue
Northeast Gable Avenue
Northeast 102nd Avenue
Northeast Lewisville Highway
Northeast J R Anderson Road
Northeast 299th Street
Northeast 112th Avenue
Northeast 82nd Avenue
Northeast 284th Street
Northeast 279th Street
Northeast 259th Street
Northeast 50th Avenue
Northeast 72nd Avenue
Northeast 239th Street
Northeast 142nd Avenue
Northeast 182nd Avenue
Northeast Allworth Road
Northeast 232nd Avenue
Northeast Lucia Falls Road
East Fork Lewis River
Becker Field
Goheen Airport
Parkside Airpark
Cemex Lewisville Rock Quarry
Lewis River Greenway
Lewisville Park
Charter Oak
Cherry Grove
King Corner
Lewisville
Battle Ground
Kumtux
Heisson
Crawford
Venersborg
Lucia
Yacolt
East Yaco
Yacolt Mountain 536 m
Yacolt Burn State Forest
Bells Mountain 660 m
Battle Ground Lake State Park
Northeast W H Gaulke Road
Worthington Road